

# Products & Services Catalogue

## Leading Suppliers of Public Transport Hardware

**London, Manchester,  
Leeds, Glasgow,  
Las Vegas, New York,  
Toronto, Abu Dhabi...  
these great cities all have  
something in common:  
they run successful public  
transport systems.**

Mobility, security and sustainability are the central basis for economic growth and prosperity in our globalized world. Future Systems provide intelligent public transport products and specialist engineering solutions to meet these requirements.

Working in close collaboration with leading transport authorities, consultants, architects and designers, we provide a comprehensive range of hardware products, signage systems, electronic information displays with associated installation and maintenance services.

For further details on these products or to discuss our range of 'bespoke' design and manufacturing services please contact our customer support team.

We would be delighted to discuss your individual project requirements with you.

#### **Our range of services includes:-**

- **A comprehensive range of standard products**
- **Design engineering, CAD & Manufacturing services for bespoke products**
- **Prototyping development & In house manufacturing**
- **Installation, maintenance and support**

- **Bus**
- **Rail**
- **Airports**
- **Light Rail Metro**
- **Tram**
- **Bus Rapid Transit**
- **Cycling**
- **Pedestrian Wayfinding**

## Section 1

### **Bus Shelters, Enclosures, Canopies, Walkways, Transport Interchanges, Waiting Rooms, Ticket Booths**

Bus Shelters  
Rail Waiting Shelters  
Tram & Metro Shelters  
Bus Rapid Transit (BRT) Shelters  
Waiting Rooms  
Specialist Enclosures  
Canopies  
Covered Walkways  
Smoking Shelters  
Cycle Shelters  
Glazed Screens & Windbreaks  
Bespoke Structure Design and Manufacturing  
Counter Terrorism Solutions / Blast Resistant Structures  
Station Infrastructure Architectural Metalwork & Fabricated Structures

## Section 2

### **Bus Stops & Accessories**

Bus Stops & Systems  
Temporary Bus Stops  
Bus Stop Flags & Flag Graphics  
Bus Stop Timetable Displays (please refer to section 3)  
Solar Bus Stops (please refer to section 10)  
Bespoke Bus Stop Design and Manufacturing Service

## Section 3

### **Signage, Display Cases, Timetables, Station Identifiers & Wayfinding Signage Systems, 6 Sheet Advertising Displays**

Station Totems & Identifiers  
Signage Systems  
Timetable Displays Cases  
Poster Frames & Displays  
Directional Signage  
Wayfinding Signage Systems  
Finger Posts  
Cycle Scheme Signage  
6 Sheet Advertising Displays  
Signage Graphics Production  
Wayfinding Signage Graphics & Mapping Panels  
Vitreous Enamel Signage

## Section 4

### **Seats & Seating**

Shelter Seating  
Freestanding Seating  
Bench, Perch & Cantilever Seating  
Station Concourse Seating  
Underground Seating  
Custom Seating

## Section 5

### **Counter Terrorism & Security Solutions**

Bomb Blast Protected Shelters and Enclosures  
Bomb Blast Protected Glazed Screens  
Perimeter VBIED Security Bollards (BSI PAS 68)  
Perimeter VBIED Security Bollards (BSI PAS 69)  
CCTV Security Systems  
Bomb Blast Resistant Litter Bins

## Section 6

### **Electronic Information Displays, Kiosks & RTPI Systems**

Shelter RTI Displays  
LED / LCD Displays  
Customer Information Systems  
Platform Displays  
Touch Screen Displays  
Journey Planning Kiosks  
Low Power (solar) Displays  
Bus Stop Flag Displays  
Full Matrix Flag Displays  
Electronic Service Update Boards  
Customer Help Points  
Trapeze Display Range

## Section 7

### **Solar Power Systems**

Solar Development & Engineering Overview  
Solar Shelter Solutions  
Solar Stop Solutions



## Section 8

### TfL Approved Products

Roundels & Station Identifiers  
Signage, Signage Systems & Publicity Displays  
Service Information & Service Update Boards  
Bus Stops, Taxi Stops & Temporary Bus Stops  
Shelters, Canopies, Walkways, Glazed Screens, Windbreaks,  
Waiting Rooms, Staff Accommodation & Assistance Units  
Bus Stations & Interchanges  
Bespoke Architectural Metalwork & Fabrication  
Legible London Wayfinding Signage System  
Cycle Super Highway & Cycle Hire  
Electronic Displays, Kiosks & Help Points  
Seating & Litter Bins  
Solar Power Systems  
Station & Interchange Accessories  
Bollards  
Balustrades & Handrails  
Railings & Fencing  
Installation & Maintenance Services

## Section 9

### Airport Approved Products

FIDS Units  
Blast Protected Shelters, Canopies and Glazed Screens  
Balustrades, Buggy Rails & Handrails  
Cladding Panels & Column Cladding  
Signage Systems  
Customer Information Units  
Trolley Corrals & Barriers  
Construction Related Metalwork Services  
Check-in Areas  
Door Entrance Portals  
Site Fitting & Erection Services

## Section 10

### Litter Bins & Ashtrays

Platform Litter Bins & Trash Receptacles  
Ashtrays

## Section 11

### Bollards, Barriers, Bike Racks & Stations Hardware

Freestanding Bollards  
Sheffield Cycle Racks  
Custom Barriers

## Section 12

### Installation, Civils, Site Erection, Cleaning, Maintenance & Asset Management Services

Installation, Civils & Site Erection Services  
Cleaning & Maintenance Services  
Electrical Commissioning & Maintenance  
Asset Management & Audit Services  
Project Management

## Section 13

### Custom Product Design & Engineering, Graphic Design, Map & Timetable Design, Transport Planning & Advisory

Design & Engineering Services  
Map & Timetable Design  
Graphic Design  
Transport Planning & Advisory Services

## Section 14

### Intelligent Transport & Data Management Systems Software & Hardware Interface to Systems Integrators

Intelligent Transport & Data Management Systems  
Software & Hardware Interface to Systems Integrator

## Section 15

### Construction Related Metalworks Fabrication, Metal Fabrication Services, Fabricated Products

Construction Related Metalwork Fabrication  
Metal Fabrication Services  
Fabricated Products  
Project Management  
Installation & Site Fitting  
Modular Construction & Erection Methods

## Bus Shelters, Enclosures, Canopies, Walkways, Balustrades Transport Interchanges, Waiting Rooms & Ticket Booths

Product Name	Reference	Product Name	Reference	Product Name	Reference
<b>Section A - Bus Shelters</b>		Burslem Shelter	1A 018	Taxi Shelter	1A 042
Flight Shelter	1A 001	Demi Burslem Shelter	1A 019	Hampshire BRT Shelter	1A 043
Flight Heritage	1A 001.1	Integra Shelter	1A 020	Weymouth Shelter	1A 045
Flight Curved	1A 001.2	Integra Platform Shelter	1A 020.1	Apex Bus Shelter	1A 046
Loughborough Flight Shelter	1A 001.3	Deansgate Integra Shelter	1A 020.2	Centro Bus Shelter	1A 047
Gullwing Shelter	1A 002	Market Street Integra Shelter	1A 020.3	Centro Gullwing Shelter	1A 047.1
Fishergate Gullwing Shelter	1A 002.1	MK Shelter	1A 021	Stratford Shelter	1A 048
Gullwing BRT Shelter	1A 002.2	MK Station Shelter	1A 021.1	Neo Shelter	1A 049
Gullwing Heritage Shelter	1A 002.3	Hi Trans Shelter	1A 023	Luton Busway/Interchange Shelter	1A 050
Loughborough Gullwing Shelter	1A 002.4	Skyline Shelter	1A 024	Cambridge BRT Shelters	1A 051
Elite Shelter	1A 003	Solar Air Conditioned Shelter	1A 025	NET 2 Platform Shelter	1A 052
Elite Full Drop Shelter	1A 004	Insignia Shelter	1A 026	NET 2 Mini Gullwing Shelter	1A 053
Metro Shelter	1A 005	Landmark London Shelter	1A 027	NET2 Gullwing Tram Shelter	1A 054
Premium Shelter	1A 006.1	Air Conditioned Landmark London Shelter	1A 027.1	TfGM Victoria Platform Gullwing Shelter	1A 055
Legacy Shelter	1A 007	Landmark Bow Shelter	1A 028	Croydon Tramlink	1A 056
Legacy Heritage Shelter	1A 007.1	Landmark Bullet Shelter	1A 029		
Mini Legacy Shelter	1A 007.2	Landmark Plate Shelter	1A 030		
CityScene Shelter	1A 008	Infologic Shelter	1A 031		
Streamline Bus Shelter	1A 010	Ultra Stop/Mini Shelter	1A 032		
Discovery Shelter	1A 012	Staff Accommodation Pod	1A 034		
Discovery Diffusion Shelter	1A 012.1	River Services Shelters	1A 035		
MK Micro Discovery Shelter	1A 013	Anti Vandal Rail Waiting Shelter	1A 036		
Aviator Anti-Terrorist Shelter	1A 014	Prestige Rail Waiting Shelter	1A 037		
Sinewave Shelter	1A 015	Commander Rail Shelter	1A 038		
Sinewave BRT Shelter (Las Vegas)	1A 016	Urbis Shelter	1A 039		
Seattle Shelter	1A 017	Redhill Bus Station Waiting Room	1A 041		

→ Looking for more detailed information?

☎ (845) 570 2745    🌐 [www.futuresystems-inc.com](http://www.futuresystems-inc.com)    ✉ [sales@futuresystems-inc.com](mailto:sales@futuresystems-inc.com)

# Bus Shelters, Enclosures, Canopies, Walkways, Balustrades Transport Interchanges, Waiting Rooms & Ticket Booths

Product Name	Reference
<b>Section B - Enclosures, Canopies, Walkways, Transport Interchanges, Waiting Rooms &amp; Ticket Booths</b>	
Westfield Glazed Screens	1B 001
Anti-Terrorist Glazed Screens	1B 002
Bomb Blast Proof Glazed Screens	1B 003
Bomb Blast Proof Glazed Waiting Rooms	1B 004
Glazed Screens	1B 005
Station Infrastructure & Fabrication	1B 006
Station Infrastructure & Fabrication	1B 007
Underground Station Infrastructure & Fabrication	1B 008
TfL Station Entrance Canopies	1B 009
Wembley Shelter	1B 010
Wembley Canopy & Walkway	1B 011
Kings Cross Taxi Canopy	1B 011.1
Custom Canopies	1B 012
DLR Cycle Shelter	1B 013
Cambridgeshire Cycle Shelter	1B 015
NET Link Bridge Walkway	1B 016
Leeds Glazed Walkway / Windbreak	1B 017
NET2 Glazed Screens	1B 018
NET2 Balustrades	1B 019

→ Looking for more detailed information?

☎ (845) 570 2745

🌐 [www.futuresystems-inc.com](http://www.futuresystems-inc.com)

✉ [sales@futuresystems-inc.com](mailto:sales@futuresystems-inc.com)

Bus Shelters

A

## Flight Shelter

- Available in a range of configurations & sizes
- Modular, flexible & innovative design & construction
- Contemporary architectural aesthetics & detailing
- Engineering grade construction & materials
- Future proofed & technology enabled
- Incorporates Intelligent, electronic transport hardware
- Optimum passenger protection, comfort & safety
- Ultimate transport marketing platform
- Robust and vandal resistant
- Range of high grade material & finish options for long lasting performance
- Quick release yet tamper proof features for rapid, cost effective maintenance
- Compliant with BSI structural standards & regulations
- Fully DDA & ADA compliant
- Ability to accept RTPi displays, CCTV, audio PA, solar, kiosks and other advanced information systems
- Range of foundation and installation options available
- Range of glazing materials and options available
- Special 'shock absorbing' glazing retention system
- The choice of many major Cities

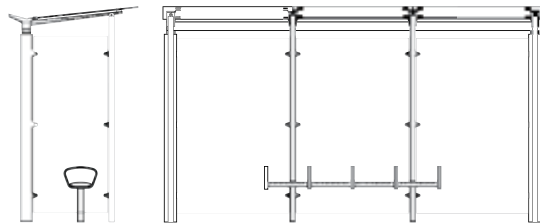

→ Looking for more detailed information?

☎ (845) 570 2745    🌐 [www.futuresystems-inc.co.uk](http://www.futuresystems-inc.co.uk)    ✉ [sales@futuresystems-inc.co.uk](mailto:sales@futuresystems-inc.co.uk)

# Flight Heritage Shelter

- Available in a range of configurations & sizes
- Modular, flexible & innovative design & construction
- Aesthetics & detailing to compliment historic locations
- Engineering grade construction & materials
- Future proofed & technology enabled
- Incorporates Intelligent, electronic transport hardware
- Optimum passenger protection, comfort & safety
- Ultimate transport marketing platform
- Robust and vandal resistant
- Range of high grade material & finish options for long lasting performance
- Quick release yet tamper proof features for rapid, cost effective maintenance
- Compliant with BSI structural standards & regulations
- Fully DDA & ADA compliant
- Ability to accept RTPi displays, CCTV, audio PA, solar, kiosks and other advanced information systems
- Range of foundation and installation options available
- Range of glazing materials and options available
- Special 'shock absorbing' glazing retention system
- The choice of many major Cities



→ Looking for more detailed information?

☎ (845) 570 2745    🌐 [www.futuresystems-inc.co.uk](http://www.futuresystems-inc.co.uk)    ✉ [sales@futuresystems-inc.co.uk](mailto:sales@futuresystems-inc.co.uk)



## Flight Curved Shelter

- Available in a range of configurations & sizes
- Modular, flexible & innovative design & construction
- Contemporary architectural aesthetics & detailing
- Engineering grade construction & materials
- Future proofed & technology enabled
- Incorporates Intelligent, electronic transport hardware
- Optimum passenger protection, comfort & safety
- Ultimate transport marketing platform
- Robust and vandal resistant
- Range of high grade material & finish options for long lasting performance
- Quick release yet tamper proof features for rapid, cost effective maintenance
- Compliant with BSI structural standards & regulations
- Fully DDA & ADA compliant
- Ability to accept RTPi displays, CCTV, audio PA, solar, kiosks and other advanced information systems
- Range of foundation and installation options available
- Range of glazing materials and options available
- Special 'shock absorbing' glazing retention system
- The choice of many major Cities



→ **Looking for more detailed information?**

☎ (845) 570 2745 🌐 [www.futuresystems-inc.co.uk](http://www.futuresystems-inc.co.uk) ✉ [sales@futuresystems-inc.co.uk](mailto:sales@futuresystems-inc.co.uk)

**future**  
systems inc

# Loughborough Flight Shelter

- Available in a range of configurations & sizes
- Modular, flexible & innovative design & construction
- Contemporary architectural aesthetics & detailing
- Engineering grade construction & materials
- Future proofed & technology enabled
- Incorporates Intelligent, electronic transport hardware
- Optimum passenger protection, comfort & safety
- Ultimate transport marketing platform
- Robust and vandal resistant
- Range of high grade material & finish options for long lasting performance
- Quick release yet tamper proof features for rapid, cost effective maintenance
- Compliant with BSI structural standards & regulations
- Fully DDA & ADA compliant
- Ability to accept RTPI displays, CCTV, audio PA, solar, kiosks and other advanced information systems
- Range of foundation and installation options available
- Range of glazing materials and options available
- Special 'shock absorbing' glazing retention system
- The choice of many major Cities



→ Looking for more detailed information?

☎ (845) 570 2745 🌐 [www.futuresystems-inc.co.uk](http://www.futuresystems-inc.co.uk) ✉ [sales@futuresystems-inc.co.uk](mailto:sales@futuresystems-inc.co.uk)



## Gullwing Shelter

- Available in a range of configurations & sizes
- Modular, flexible & innovative design & construction
- Contemporary architectural aesthetics & detailing
- Engineering grade construction & materials
- Future proofed & technology enabled
- Incorporates Intelligent, electronic transport hardware
- Optimum passenger protection, comfort & safety
- Ultimate transport marketing platform
- Robust and vandal resistant
- Range of high grade material & finish options for long lasting performance
- Quick release yet tamper proof features for rapid, cost effective maintenance
- Compliant with BSI structural standards & regulations
- Fully DDA & ADA compliant
- Ability to accept RTPi displays, CCTV, audio PA, solar, kiosks and other advanced information systems
- Range of foundation and installation options available
- Range of glazing materials and options available
- Special 'shock absorbing' glazing retention system
- The choice of many major Cities

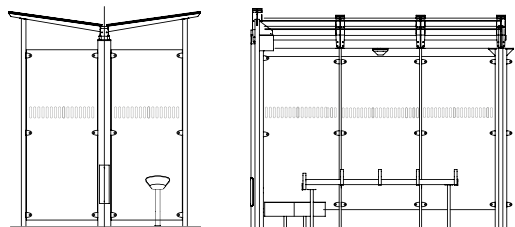

→ Looking for more detailed information?

☎ (845) 570 2745 🌐 [www.futuresystems-inc.co.uk](http://www.futuresystems-inc.co.uk) ✉ [sales@futuresystems-inc.co.uk](mailto:sales@futuresystems-inc.co.uk)

**future**  
systems inc

# Fishergate Gullwing Shelter

- Available in a range of configurations & sizes
- Modular, flexible & innovative design & construction
- Contemporary architectural aesthetics & detailing
- Engineering grade construction & materials
- Future proofed & technology enabled
- Incorporates Intelligent, electronic transport hardware
- Optimum passenger protection, comfort & safety
- Ultimate transport marketing platform
- Robust and vandal resistant
- Range of high grade material & finish options for long lasting performance
- Quick release yet tamper proof features for rapid, cost effective maintenance
- Compliant with BSI structural standards & regulations
- Fully DDA & ADA compliant
- Ability to accept RTPPI displays, CCTV, audio PA, solar, kiosks and other advanced information systems
- Range of foundation and installation options available
- Range of glazing materials and options available
- Special 'shock absorbing' glazing retention system
- The choice of many major Cities



→ Looking for more detailed information?

☎ (845) 570 2745 🌐 [www.futuresystems-inc.co.uk](http://www.futuresystems-inc.co.uk) ✉ [sales@futuresystems-inc.co.uk](mailto:sales@futuresystems-inc.co.uk)



# Gullwing BRT Shelter

- Available in a range of configurations & sizes
- Modular, flexible & innovative design & construction
- Contemporary architectural aesthetics & detailing
- Engineering grade construction & materials
- Future proofed & technology enabled
- Incorporates Intelligent, electronic transport hardware
- Optimum passenger protection, comfort & safety
- Ultimate transport marketing platform
- Robust and vandal resistant
- Range of high grade material & finish options for long lasting performance
- Quick release yet tamper proof features for rapid, cost effective maintenance
- Compliant with BSI structural standards & regulations
- Fully DDA & ADA compliant
- Ability to accept RTPi displays, CCTV, audio PA, solar, kiosks and other advanced information systems
- Range of foundation and installation options available
- Range of glazing materials and options available
- Special 'shock absorbing' glazing retention system
- The choice of many major Cities



→ Looking for more detailed information?

☎ (845) 570 2745 🌐 [www.futuresystems-inc.co.uk](http://www.futuresystems-inc.co.uk) ✉ [sales@futuresystems-inc.co.uk](mailto:sales@futuresystems-inc.co.uk)

**future**  
systems inc

# Gullwing Heritage Shelter

- Available in a range of configurations & sizes
- Modular, flexible & innovative design & construction
- Aesthetics & detailing to compliment historic locations
- Engineering grade construction & materials
- Future proofed & technology enabled
- Incorporates Intelligent, electronic transport hardware
- Optimum passenger protection, comfort & safety
- Ultimate transport marketing platform
- Robust and vandal resistant
- Range of high grade material & finish options for long lasting performance
- Quick release yet tamper proof features for rapid, cost effective maintenance
- Compliant with BSI structural standards & regulations
- Fully DDA & ADA compliant
- Ability to accept RTPi displays, CCTV, audio PA, solar, kiosks and other advanced information systems
- Range of foundation and installation options available
- Range of glazing materials and options available
- Special 'shock absorbing' glazing retention system
- The choice of many major Cities



→ Looking for more detailed information?

☎ (845) 570 2745 🌐 [www.futuresystems-inc.co.uk](http://www.futuresystems-inc.co.uk) ✉ [sales@futuresystems-inc.co.uk](mailto:sales@futuresystems-inc.co.uk)

**future**  
systems inc

# Loughborough Gullwing Shelter

- Available in a range of configurations & sizes
- Modular, flexible & innovative design & construction
- Contemporary architectural aesthetics & detailing
- Engineering grade construction & materials
- Future proofed & technology enabled
- Incorporates Intelligent, electronic transport hardware
- Optimum passenger protection, comfort & safety
- Ultimate transport marketing platform
- Robust and vandal resistant
- Range of high grade material & finish options for long lasting performance
- Quick release yet tamper proof features for rapid, cost effective maintenance
- Compliant with BSI structural standards & regulations
- Fully DDA & ADA compliant
- Ability to accept RTPi displays, CCTV, audio PA, solar, kiosks and other advanced information systems
- Range of foundation and installation options available
- Range of glazing materials and options available
- Special 'shock absorbing' glazing retention system
- The choice of many major Cities



→ Looking for more detailed information?

☎ (845) 570 2745 🌐 [www.futuresystems-inc.co.uk](http://www.futuresystems-inc.co.uk) ✉ [sales@futuresystems-inc.co.uk](mailto:sales@futuresystems-inc.co.uk)



## Elite Shelter

- Available in a range of configurations & sizes
- Modular, flexible & innovative design & construction
- Contemporary architectural aesthetics & detailing
- Engineering grade construction & materials
- Future proofed & technology enabled
- Incorporates Intelligent, electronic transport hardware
- Optimum passenger protection, comfort & safety
- Ultimate transport marketing platform
- Robust and vandal resistant
- Range of high grade material & finish options for long lasting performance
- Quick release yet tamper proof features for rapid, cost effective maintenance
- Compliant with BSI structural standards & regulations
- Fully DDA & ADA compliant
- Ability to accept RTPPI displays, CCTV, audio PA, solar, kiosks and other advanced information systems
- Range of foundation and installation options available
- Range of glazing materials and options available
- Special 'shock absorbing' glazing retention system
- The choice of many major Cities



→ Looking for more detailed information?

☎ (845) 570 2745    🌐 [www.futuresystems-inc.co.uk](http://www.futuresystems-inc.co.uk)    ✉ [sales@futuresystems-inc.co.uk](mailto:sales@futuresystems-inc.co.uk)

**future**  
systems inc

## Elite Full Drop Shelter

- Available in a range of configurations & sizes
- Modular, flexible & innovative design & construction
- Contemporary architectural aesthetics & detailing
- Engineering grade construction & materials
- Future proofed & technology enabled
- Incorporates Intelligent, electronic transport hardware
- Optimum passenger protection, comfort & safety
- Ultimate transport marketing platform
- Robust and vandal resistant
- Range of high grade material & finish options for long lasting performance
- Quick release yet tamper proof features for rapid, cost effective maintenance
- Compliant with BSI structural standards & regulations
- Fully DDA & ADA compliant
- Ability to accept RTPPI displays, CCTV, audio PA, solar, kiosks and other advanced information systems
- Range of foundation and installation options available
- Range of glazing materials and options available
- Special 'shock absorbing' glazing retention system
- The choice of many major Cities



→ Looking for more detailed information?

☎ (845) 570 2745    🌐 [www.futuresystems-inc.co.uk](http://www.futuresystems-inc.co.uk)    ✉ [sales@futuresystems-inc.co.uk](mailto:sales@futuresystems-inc.co.uk)



## Metro Shelter

- Available in a range of configurations & sizes
- Modular, flexible & innovative design & construction
- Contemporary architectural aesthetics & detailing
- Engineering grade construction & materials
- Future proofed & technology enabled
- Incorporates Intelligent, electronic transport hardware
- Optimum passenger protection, comfort & safety
- Ultimate transport marketing platform
- Robust and vandal resistant
- Range of high grade material & finish options for long lasting performance
- Quick release yet tamper proof features for rapid, cost effective maintenance
- Compliant with BSI structural standards & regulations
- Fully DDA & ADA compliant
- Ability to accept RTP1 displays, CCTV, audio PA, solar, kiosks and other advanced information systems
- Range of foundation and installation options available
- Range of glazing materials and options available
- Special 'shock absorbing' glazing retention system
- The choice of many major Cities

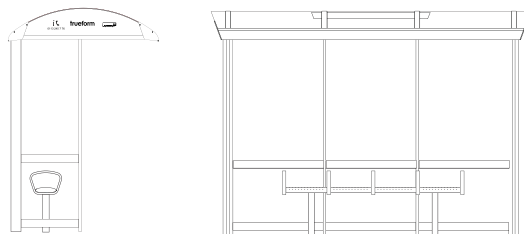

→ Looking for more detailed information?

☎ (845) 570 2745    🌐 [www.futuresystems-inc.co.uk](http://www.futuresystems-inc.co.uk)    ✉ [sales@futuresystems-inc.co.uk](mailto:sales@futuresystems-inc.co.uk)



## Premium Shelter

- Available in a range of configurations & sizes
- Modular, flexible & innovative design & construction
- Contemporary architectural aesthetics & detailing
- Engineering grade construction & materials
- Future proofed & technology enabled
- Incorporates Intelligent, electronic transport hardware
- Optimum passenger protection, comfort & safety
- Ultimate transport marketing platform
- Robust and vandal resistant
- Range of high grade material & finish options for long lasting performance
- Quick release yet tamper proof features for rapid, cost effective maintenance
- Compliant with BSI structural standards & regulations
- Fully DDA & ADA compliant
- Ability to accept RTPPI displays, CCTV, audio PA, solar, kiosks and other advanced information systems
- Range of foundation and installation options available
- Range of glazing materials and options available
- Special 'shock absorbing' glazing retention system
- The choice of many major Cities



→ Looking for more detailed information?

☎ (845) 570 2745 🌐 [www.futuresystems-inc.co.uk](http://www.futuresystems-inc.co.uk) ✉ [sales@futuresystems-inc.co.uk](mailto:sales@futuresystems-inc.co.uk)

## Legacy Shelter

- Available in a range of configurations & sizes
- Modular, flexible & innovative design & construction
- Contemporary architectural aesthetics & detailing
- Engineering grade construction & materials
- Future proofed & technology enabled
- Incorporates Intelligent, electronic transport hardware
- Optimum passenger protection, comfort & safety
- Ultimate transport marketing platform
- Robust and vandal resistant
- Range of high grade material & finish options for long lasting performance
- Quick release yet tamper proof features for rapid, cost effective maintenance
- Compliant with BSI structural standards & regulations
- Fully DDA & ADA compliant
- Ability to accept RTPPI displays, CCTV, audio PA, solar, kiosks and other advanced information systems
- Range of foundation and installation options available
- Range of glazing materials and options available
- Special 'shock absorbing' glazing retention system
- The choice of many major Cities

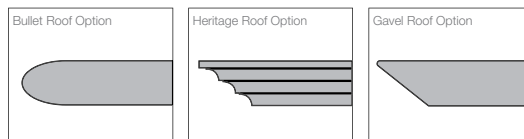

→ Looking for more detailed information?

☎ (845) 570 2745 🌐 [www.futuresystems-inc.co.uk](http://www.futuresystems-inc.co.uk) ✉ [sales@futuresystems-inc.co.uk](mailto:sales@futuresystems-inc.co.uk)



## Legacy Heritage Shelter

- Available in a range of configurations & sizes
- Modular, flexible & innovative design & construction
- Aesthetics & detailing to compliment historic locations
- Engineering grade construction & materials
- Future proofed & technology enabled
- Incorporates Intelligent, electronic transport hardware
- Optimum passenger protection, comfort & safety
- Ultimate transport marketing platform
- Robust and vandal resistant
- Range of high grade material & finish options for long lasting performance
- Quick release yet tamper proof features for rapid, cost effective maintenance
- Compliant with BSI structural standards & regulations
- Fully DDA & ADA compliant
- Ability to accept RTPi displays, CCTV, audio PA, solar, kiosks and other advanced information systems
- Range of foundation and installation options available
- Range of glazing materials and options available
- Special 'shock absorbing' glazing retention system
- The choice of many major Cities

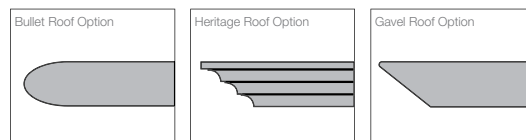

→ Looking for more detailed information?

☎ (845) 570 2745    🌐 [www.futuresystems-inc.co.uk](http://www.futuresystems-inc.co.uk)    ✉ [sales@futuresystems-inc.co.uk](mailto:sales@futuresystems-inc.co.uk)

## Mini Legacy Shelter

- Available in a range of configurations & sizes
- Modular, flexible & innovative design & construction
- Contemporary architectural aesthetics & detailing
- Engineering grade construction & materials
- Future proofed & technology enabled
- Incorporates Intelligent, electronic transport hardware
- Optimum passenger protection, comfort & safety
- Ultimate transport marketing platform
- Robust and vandal resistant
- Range of high grade material & finish options for long lasting performance
- Quick release yet tamper proof features for rapid, cost effective maintenance
- Compliant with BSI structural standards & regulations
- Fully DDA & ADA compliant
- Ability to accept RTP1 displays, CCTV, audio PA, solar, kiosks and other advanced information systems
- Range of foundation and installation options available
- Range of glazing materials and options available
- Special 'shock absorbing' glazing retention system
- The choice of many major Cities



→ Looking for more detailed information?

☎ (845) 570 2745 🌐 [www.futuresystems-inc.co.uk](http://www.futuresystems-inc.co.uk) ✉ [sales@futuresystems-inc.co.uk](mailto:sales@futuresystems-inc.co.uk)

## CityScene Shelter

- Available in a range of configurations & sizes
- Modular, flexible & innovative design & construction
- Contemporary architectural aesthetics & detailing
- Engineering grade construction & materials
- Future proofed & technology enabled
- Incorporates Intelligent, electronic transport hardware
- Optimum passenger protection, comfort & safety
- Ultimate transport marketing platform
- Robust and vandal resistant
- Range of high grade material & finish options for long lasting performance
- Quick release yet tamper proof features for rapid, cost effective maintenance
- Compliant with BSI structural standards & regulations
- Fully DDA & ADA compliant
- Ability to accept RTPI displays, CCTV, audio PA, solar, kiosks and other advanced information systems
- Range of foundation and installation options available
- Range of glazing materials and options available
- Special 'shock absorbing' glazing retention system
- The choice of many major Cities



→ Looking for more detailed information?

☎ (845) 570 2745    🌐 [www.futuresystems-inc.co.uk](http://www.futuresystems-inc.co.uk)    ✉ [sales@futuresystems-inc.co.uk](mailto:sales@futuresystems-inc.co.uk)



## Streamline Shelter

- Available in a range of configurations & sizes
- Modular, flexible & innovative design & construction
- Contemporary architectural aesthetics & detailing
- Engineering grade construction & materials
- Future proofed & technology enabled
- Incorporates Intelligent, electronic transport hardware
- Optimum passenger protection, comfort & safety
- Ultimate transport marketing platform
- Robust and vandal resistant
- Range of high grade material & finish options for long lasting performance
- Quick release yet tamper proof features for rapid, cost effective maintenance
- Compliant with BSI structural standards & regulations
- Fully DDA & ADA compliant
- Ability to accept RTPi displays, CCTV, audio PA, solar, kiosks and other advanced information systems
- Range of foundation and installation options available
- Range of glazing materials and options available
- Special 'shock absorbing' glazing retention system
- The choice of many major Cities

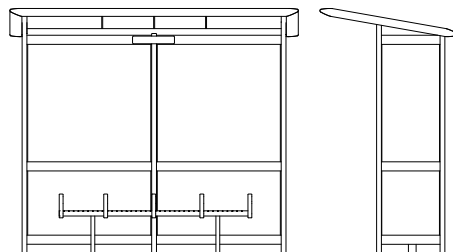

→ Looking for more detailed information?

☎ (845) 570 2745 🌐 [www.futuresystems-inc.co.uk](http://www.futuresystems-inc.co.uk) ✉ [sales@futuresystems-inc.co.uk](mailto:sales@futuresystems-inc.co.uk)

## Discovery Shelter

- Available in a range of configurations & sizes
- Modular, flexible & innovative design & construction
- Contemporary architectural aesthetics & detailing
- Engineering grade construction & materials
- Future proofed & technology enabled
- Incorporates Intelligent, electronic transport hardware
- Optimum passenger protection, comfort & safety
- Ultimate transport marketing platform
- Robust and vandal resistant
- Range of high grade material & finish options for long lasting performance
- Quick release yet tamper proof features for rapid, cost effective maintenance
- Compliant with BSI structural standards & regulations
- Fully DDA & ADA compliant
- Ability to accept RTP1 displays, CCTV, audio PA, solar, kiosks and other advanced information systems
- Range of foundation and installation options available
- Range of glazing materials and options available
- Special 'shock absorbing' glazing retention system
- The choice of many major Cities

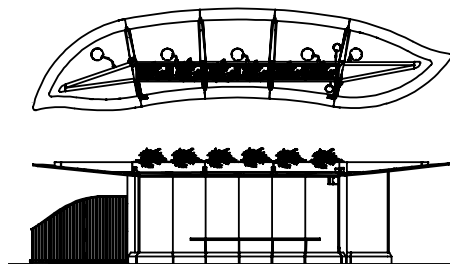

→ Looking for more detailed information?

(845) 570 2745 [www.futuresystems-inc.co.uk](http://www.futuresystems-inc.co.uk) [sales@futuresystems-inc.co.uk](mailto:sales@futuresystems-inc.co.uk)



## Discovery Diffusion Shelter

- Available in a range of configurations & sizes
- Modular, flexible & innovative design & construction
- Contemporary architectural aesthetics & detailing
- Engineering grade construction & materials
- Future proofed & technology enabled
- Incorporates Intelligent, electronic transport hardware
- Optimum passenger protection, comfort & safety
- Ultimate transport marketing platform
- Robust and vandal resistant
- Range of high grade material & finish options for long lasting performance
- Quick release yet tamper proof features for rapid, cost effective maintenance
- Compliant with BSI structural standards & regulations
- Fully DDA & ADA compliant
- Ability to accept RTP1 displays, CCTV, audio PA, solar, kiosks and other advanced information systems
- Range of foundation and installation options available
- Range of glazing materials and options available
- Special 'shock absorbing' glazing retention system
- The choice of many major Cities



→ Looking for more detailed information?

☎ (845) 570 2745 🌐 [www.futuresystems-inc.co.uk](http://www.futuresystems-inc.co.uk) ✉ [sales@futuresystems-inc.co.uk](mailto:sales@futuresystems-inc.co.uk)



## MK Micro Discovery Shelter

- Available in a range of configurations & sizes
- Modular, flexible & innovative design & construction
- Contemporary architectural aesthetics & detailing
- Engineering grade construction & materials
- Future proofed & technology enabled
- Incorporates Intelligent, electronic transport hardware
- Optimum passenger protection, comfort & safety
- Ultimate transport marketing platform
- Robust and vandal resistant
- Range of high grade material & finish options for long lasting performance
- Quick release yet tamper proof features for rapid, cost effective maintenance
- Compliant with BSI structural standards & regulations
- Fully DDA & ADA compliant
- Ability to accept RTPI displays, CCTV, audio PA, solar, kiosks and other advanced information systems
- Range of foundation and installation options available
- Range of glazing materials and options available
- Special 'shock absorbing' glazing retention system
- The choice of many major Cities



→ Looking for more detailed information?

☎ (845) 570 2745    🌐 [www.futuresystems-inc.co.uk](http://www.futuresystems-inc.co.uk)    ✉ [sales@futuresystems-inc.co.uk](mailto:sales@futuresystems-inc.co.uk)

# Aviator Anti-Terrorist Shelter

## Bomb Blast Protected Shelters

Protect Your Employees, Customers & Property from Terrorist Attack

### Features

- Withstands 100kgs of high explosive at 25mtr distance
- Compliant with BS & ISO Standards
- Tested to ISO EX V25 Blast Standard
- As used by BAA
- Patent Pending

### Applications

- Public Transport Systems
- Airports
- Bus & Train Shelters & Stations
- Government, Public & Commercial Buildings
- Sporting Events, Venues & Arenas
- Conferences & Exhibitions
- Permanent & Temporary (portable) Solutions

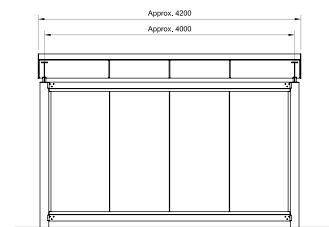
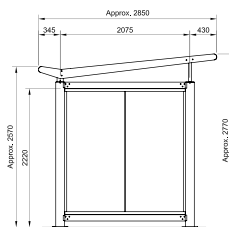

→ Looking for more detailed information?

(845) 570 2745 [www.futuresystems-inc.co.uk](http://www.futuresystems-inc.co.uk) [sales@futuresystems-inc.co.uk](mailto:sales@futuresystems-inc.co.uk)

## Sinewave Shelter

- Available in a range of configurations & sizes
- Modular, flexible & innovative design & construction
- Contemporary architectural aesthetics & detailing
- Engineering grade construction & materials
- Future proofed & technology enabled
- Incorporates Intelligent, electronic transport hardware
- Optimum passenger protection, comfort & safety
- Ultimate transport marketing platform
- Robust and vandal resistant
- Range of high grade material & finish options for long lasting performance
- Quick release yet tamper proof features for rapid, cost effective maintenance
- Compliant with BSI structural standards & regulations
- Fully DDA & ADA compliant
- Ability to accept RTP1 displays, CCTV, audio PA, solar, kiosks and other advanced information systems
- Range of foundation and installation options available
- Range of glazing materials and options available
- Special 'shock absorbing' glazing retention system
- The choice of many major Cities

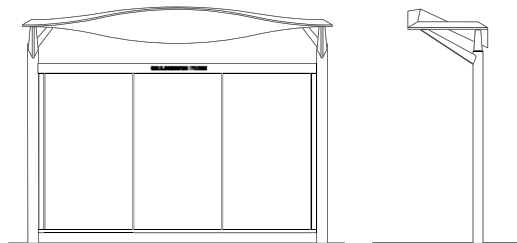

→ Looking for more detailed information?

☎ (845) 570 2745    🌐 [www.futuresystems-inc.co.uk](http://www.futuresystems-inc.co.uk)    ✉ [sales@futuresystems-inc.co.uk](mailto:sales@futuresystems-inc.co.uk)



## Sinewave BRT Shelter (Las Vegas)

- Available in a range of configurations & sizes
- Modular, flexible & innovative design & construction
- Contemporary architectural aesthetics & detailing
- Engineering grade construction & materials
- Future proofed & technology enabled
- Incorporates Intelligent, electronic transport hardware
- Optimum passenger protection, comfort & safety
- Ultimate transport marketing platform
- Robust and vandal resistant
- Range of high grade material & finish options for long lasting performance
- Quick release yet tamper proof features for rapid, cost effective maintenance
- Compliant with BSI structural standards & regulations
- Fully DDA & ADA compliant
- Ability to accept RTPPI displays, CCTV, audio PA, solar, kiosks and other advanced information systems
- Range of foundation and installation options available
- Range of glazing materials and options available
- Special 'shock absorbing' glazing retention system
- The choice of many major Cities

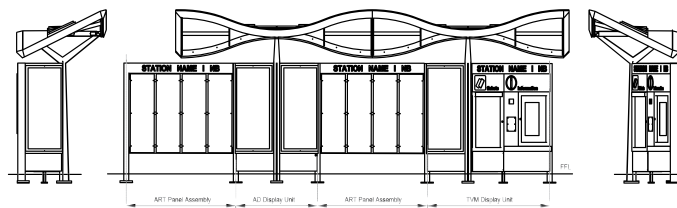

→ Looking for more detailed information?

☎ (845) 570 2745    🌐 [www.futuresystems-inc.co.uk](http://www.futuresystems-inc.co.uk)    ✉ [sales@futuresystems-inc.co.uk](mailto:sales@futuresystems-inc.co.uk)

## Seattle Shelter

- Available in a range of configurations & sizes
- Modular, flexible & innovative design & construction
- Contemporary architectural aesthetics & detailing
- Engineering grade construction & materials
- Future proofed & technology enabled
- Incorporates Intelligent, electronic transport hardware
- Optimum passenger protection, comfort & safety
- Ultimate transport marketing platform
- Robust and vandal resistant
- Range of high grade material & finish options for long lasting performance
- Quick release yet tamper proof features for rapid, cost effective maintenance
- Compliant with BSI structural standards & regulations
- Fully DDA & ADA compliant
- Ability to accept RTP1 displays, CCTV, audio PA, solar, kiosks and other advanced information systems
- Range of foundation and installation options available
- Range of glazing materials and options available
- Special 'shock absorbing' glazing retention system
- The choice of many major Cities

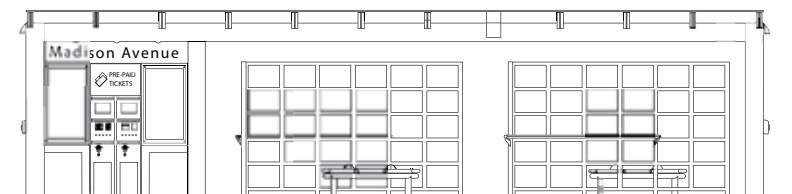

→ Looking for more detailed information?

☎ (845) 570 2745 🌐 [www.futuresystems-inc.co.uk](http://www.futuresystems-inc.co.uk) ✉ [sales@futuresystems-inc.co.uk](mailto:sales@futuresystems-inc.co.uk)

**future**  
systems inc

## Burslem Shelter

- Available in a range of configurations & sizes
- Modular, flexible & innovative design & construction
- Contemporary architectural aesthetics & detailing
- Engineering grade construction & materials
- Future proofed & technology enabled
- Incorporates Intelligent, electronic transport hardware
- Optimum passenger protection, comfort & safety
- Ultimate transport marketing platform
- Robust and vandal resistant
- Range of high grade material & finish options for long lasting performance
- Quick release yet tamper proof features for rapid, cost effective maintenance
- Compliant with BSI structural standards & regulations
- Fully DDA & ADA compliant
- Ability to accept RTPI displays, CCTV, audio PA, solar, kiosks and other advanced information systems
- Range of foundation and installation options available
- Range of glazing materials and options available
- Special 'shock absorbing' glazing retention system
- The choice of many major Cities

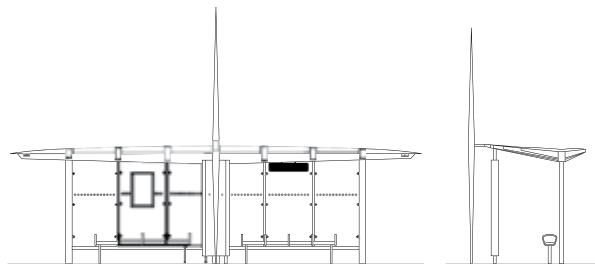

→ Looking for more detailed information?

☎ (845) 570 2745 🌐 [www.futuresystems-inc.co.uk](http://www.futuresystems-inc.co.uk) ✉ [sales@futuresystems-inc.co.uk](mailto:sales@futuresystems-inc.co.uk)

**future**  
systems inc



## Demi Burslem Shelter

- Available in a range of configurations & sizes
- Modular, flexible & innovative design & construction
- Contemporary architectural aesthetics & detailing
- Engineering grade construction & materials
- Future proofed & technology enabled
- Incorporates Intelligent, electronic transport hardware
- Optimum passenger protection, comfort & safety
- Ultimate transport marketing platform
- Robust and vandal resistant
- Range of high grade material & finish options for long lasting performance
- Quick release yet tamper proof features for rapid, cost effective maintenance
- Compliant with BSI structural standards & regulations
- Fully DDA & ADA compliant
- Ability to accept RTPi displays, CCTV, audio PA, solar, kiosks and other advanced information systems
- Range of foundation and installation options available
- Range of glazing materials and options available
- Special 'shock absorbing' glazing retention system
- The choice of many major Cities



→ Looking for more detailed information?

☎ (845) 570 2745    🌐 [www.futuresystems-inc.co.uk](http://www.futuresystems-inc.co.uk)    ✉ [sales@futuresystems-inc.co.uk](mailto:sales@futuresystems-inc.co.uk)

## Integra Shelter

- Available in a range of configurations & sizes
- Modular, flexible & innovative design & construction
- Contemporary architectural aesthetics & detailing
- Engineering grade construction & materials
- Future proofed & technology enabled
- Incorporates Intelligent, electronic transport hardware
- Optimum passenger protection, comfort & safety
- Ultimate transport marketing platform
- Robust and vandal resistant
- Range of high grade material & finish options for long lasting performance
- Quick release yet tamper proof features for rapid, cost effective maintenance
- Compliant with BSI structural standards & regulations
- Fully DDA & ADA compliant
- Ability to accept RTPPI displays, CCTV, audio PA, solar, kiosks and other advanced information systems
- Range of foundation and installation options available
- Range of glazing materials and options available
- Special 'shock absorbing' glazing retention system
- The choice of many major Cities



→ Looking for more detailed information?

☎ (845) 570 2745 🌐 [www.futuresystems-inc.co.uk](http://www.futuresystems-inc.co.uk) ✉ [sales@futuresystems-inc.co.uk](mailto:sales@futuresystems-inc.co.uk)



## Integra Platform Shelter

- Available in a range of configurations & sizes
- Modular, flexible & innovative design & construction
- Contemporary architectural aesthetics & detailing
- Engineering grade construction & materials
- Future proofed & technology enabled
- Incorporates Intelligent, electronic transport hardware
- Optimum passenger protection, comfort & safety
- Ultimate transport marketing platform
- Robust and vandal resistant
- Range of high grade material & finish options for long lasting performance
- Quick release yet tamper proof features for rapid, cost effective maintenance
- Compliant with BSI structural standards & regulations
- Fully DDA & ADA compliant
- Ability to accept RTP1 displays, CCTV, audio PA, solar, kiosks and other advanced information systems
- Range of foundation and installation options available
- Range of glazing materials and options available
- Special 'shock absorbing' glazing retention system
- The choice of many major Cities

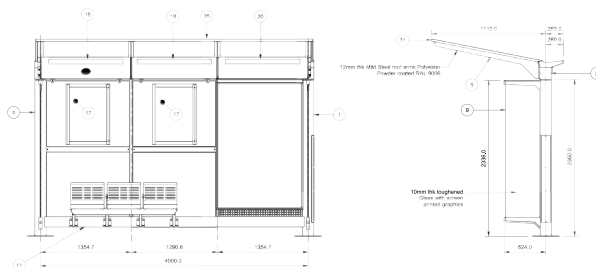

→ Looking for more detailed information?

(845) 570 2745 [www.futuresystems-inc.co.uk](http://www.futuresystems-inc.co.uk) [sales@futuresystems-inc.co.uk](mailto:sales@futuresystems-inc.co.uk)

# Deansgate Integra Shelter

- Available in a range of configurations & sizes
- Modular, flexible & innovative design & construction
- Contemporary architectural aesthetics & detailing
- Engineering grade construction & materials
- Future proofed & technology enabled
- Incorporates Intelligent, electronic transport hardware
- Optimum passenger protection, comfort & safety
- Ultimate transport marketing platform
- Robust and vandal resistant
- Range of high grade material & finish options for long lasting performance
- Quick release yet tamper proof features for rapid, cost effective maintenance
- Compliant with BSI structural standards & regulations
- Fully DDA & ADA compliant
- Ability to accept RTP1 displays, CCTV, audio PA, solar, kiosks and other advanced information systems
- Range of foundation and installation options available
- Range of glazing materials and options available
- Special 'shock absorbing' glazing retention system
- The choice of many major Cities



→ Looking for more detailed information?

☎ (845) 570 2745 🌐 [www.futuresystems-inc.co.uk](http://www.futuresystems-inc.co.uk) ✉ [sales@futuresystems-inc.co.uk](mailto:sales@futuresystems-inc.co.uk)



# Market Street Integra Shelter

- Available in a range of configurations & sizes
- Modular, flexible & innovative design & construction
- Contemporary architectural aesthetics & detailing
- Engineering grade construction & materials
- Future proofed & technology enabled
- Incorporates Intelligent, electronic transport hardware
- Optimum passenger protection, comfort & safety
- Ultimate transport marketing platform
- Robust and vandal resistant
- Range of high grade material & finish options for long lasting performance
- Quick release yet tamper proof features for rapid, cost effective maintenance
- Compliant with BSI structural standards & regulations
- Fully DDA & ADA compliant
- Ability to accept RTPPI displays, CCTV, audio PA, solar, kiosks and other advanced information systems
- Range of foundation and installation options available
- Range of glazing materials and options available
- Special 'shock absorbing' glazing retention system
- The choice of many major Cities



→ Looking for more detailed information?

☎ (845) 570 2745 🌐 [www.futuresystems-inc.co.uk](http://www.futuresystems-inc.co.uk) ✉ [sales@futuresystems-inc.co.uk](mailto:sales@futuresystems-inc.co.uk)



## MK Station Shelter

- Available in a range of configurations & sizes
- Modular, flexible & innovative design & construction
- Contemporary architectural aesthetics & detailing
- Engineering grade construction & materials
- Future proofed & technology enabled
- Incorporates Intelligent, electronic transport hardware
- Optimum passenger protection, comfort & safety
- Ultimate transport marketing platform
- Robust and vandal resistant
- Range of high grade material & finish options for long lasting performance
- Quick release yet tamper proof features for rapid, cost effective maintenance
- Compliant with BSI structural standards & regulations
- Fully DDA & ADA compliant
- Ability to accept RTPI displays, CCTV, audio PA, solar, kiosks and other advanced information systems
- Range of foundation and installation options available
- Range of glazing materials and options available
- Special 'shock absorbing' glazing retention system
- The choice of many major Cities



→ Looking for more detailed information?

☎ (845) 570 2745 🌐 [www.futuresystems-inc.co.uk](http://www.futuresystems-inc.co.uk) ✉ [sales@futuresystems-inc.co.uk](mailto:sales@futuresystems-inc.co.uk)



## Hi Trans Shelter

- Available in a range of configurations & sizes
- Modular, flexible & innovative design & construction
- Contemporary architectural aesthetics & detailing
- Engineering grade construction & materials
- Future proofed & technology enabled
- Incorporates Intelligent, electronic transport hardware
- Optimum passenger protection, comfort & safety
- Ultimate transport marketing platform
- Robust and vandal resistant
- Range of high grade material & finish options for long lasting performance
- Quick release yet tamper proof features for rapid, cost effective maintenance
- Compliant with BSI structural standards & regulations
- Fully DDA & ADA compliant
- Ability to accept RTPi displays, CCTV, audio PA, solar, kiosks and other advanced information systems
- Range of foundation and installation options available
- Range of glazing materials and options available
- Special 'shock absorbing' glazing retention system
- The choice of many major Cities



→ Looking for more detailed information?

☎ (845) 570 2745    🌐 [www.futuresystems-inc.co.uk](http://www.futuresystems-inc.co.uk)    ✉ [sales@futuresystems-inc.co.uk](mailto:sales@futuresystems-inc.co.uk)

**future**  
systems inc

## Skyline Shelter

- Available in a range of configurations & sizes
- Modular, flexible & innovative design & construction
- Contemporary architectural aesthetics & detailing
- Engineering grade construction & materials
- Future proofed & technology enabled
- Incorporates Intelligent, electronic transport hardware
- Optimum passenger protection, comfort & safety
- Ultimate transport marketing platform
- Robust and vandal resistant
- Range of high grade material & finish options for long lasting performance
- Quick release yet tamper proof features for rapid, cost effective maintenance
- Compliant with BSI structural standards & regulations
- Fully DDA & ADA compliant
- Ability to accept RTP1 displays, CCTV, audio PA, solar, kiosks and other advanced information systems
- Range of foundation and installation options available
- Range of glazing materials and options available
- Special 'shock absorbing' glazing retention system
- The choice of many major Cities

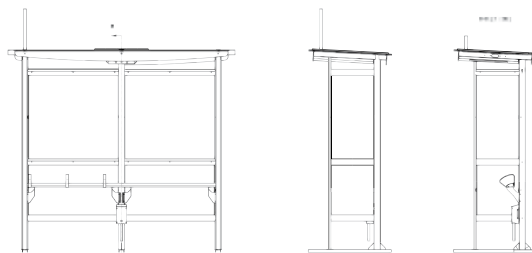

→ Looking for more detailed information?

☎ (845) 570 2745    🌐 [www.futuresystems-inc.co.uk](http://www.futuresystems-inc.co.uk)    ✉ [sales@futuresystems-inc.co.uk](mailto:sales@futuresystems-inc.co.uk)



## Solar Air Conditioned Shelter

**Future Systems, the leading provider of public transport products and services and solar power solutions has introduced the World's First energy efficient and environmentally friendly 'Solar Powered Air Conditioned Passenger Waiting Shelter'.**

The strikingly designed shelters can be installed and fully operational in under a day and offers the benefit of operating without the need to install costly power supply cables or carry out disruptive road excavation.

Running costs are minimal and the high reliability of the unit means that there is little need for maintenance.

Experience from around the World has proven that just putting up a basic waiting shelter or stop is not enough. Transport networks need the technology with which the travelling public have up to date travel information whilst waiting in a safe, secure, comfortable and climate controlled environment for an efficient reliable public transport service.



→ **Looking for more detailed information?**

☎ (845) 570 2745    🌐 [www.futuresystems-inc.co.uk](http://www.futuresystems-inc.co.uk)    ✉ [sales@futuresystems-inc.co.uk](mailto:sales@futuresystems-inc.co.uk)



## Insignia Shelter

- Available in a range of configurations & sizes
- Modular, flexible & innovative design & construction
- Contemporary architectural aesthetics & detailing
- Engineering grade construction & materials
- Future proofed & technology enabled
- Incorporates Intelligent, electronic transport hardware
- Optimum passenger protection, comfort & safety
- Ultimate transport marketing platform
- Robust and vandal resistant
- Range of high grade material & finish options for long lasting performance
- Quick release yet tamper proof features for rapid, cost effective maintenance
- Compliant with BSI structural standards & regulations
- Fully DDA & ADA compliant
- Ability to accept RTP1 displays, CCTV, audio PA, solar, kiosks and other advanced information systems
- Range of foundation and installation options available
- Range of glazing materials and options available
- Special 'shock absorbing' glazing retention system
- The choice of many major Cities

Original design for Clear Channel

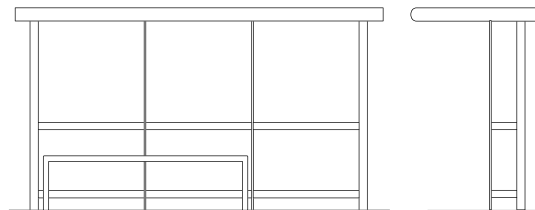

→ Looking for more detailed information?

☎ (845) 570 2745 🌐 [www.futuresystems-inc.co.uk](http://www.futuresystems-inc.co.uk) ✉ [sales@futuresystems-inc.co.uk](mailto:sales@futuresystems-inc.co.uk)

## Landmark London Shelter

- Available in a range of configurations & sizes
- Modular, flexible & innovative design & construction
- Contemporary architectural aesthetics & detailing
- Engineering grade construction & materials
- Future proofed & technology enabled
- Incorporates Intelligent, electronic transport hardware
- Optimum passenger protection, comfort & safety
- Ultimate transport marketing platform
- Robust and vandal resistant
- Range of high grade material & finish options for long lasting performance
- Quick release yet tamper proof features for rapid, cost effective maintenance
- Compliant with BSI structural standards & regulations
- Fully DDA & ADA compliant
- Ability to accept RTP1 displays, CCTV, audio PA, solar, kiosks and other advanced information systems
- Range of foundation and installation options available
- Range of glazing materials and options available
- Special 'shock absorbing' glazing retention system
- The choice of many major Cities

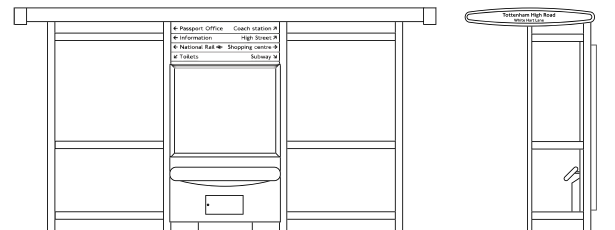

→ Looking for more detailed information?

☎ (845) 570 2745    🌐 [www.futuresystems-inc.co.uk](http://www.futuresystems-inc.co.uk)    ✉ [sales@futuresystems-inc.co.uk](mailto:sales@futuresystems-inc.co.uk)

## Air Conditioned Landmark London Shelter

- Available in a range of configurations & sizes
- Modular, flexible & innovative design & construction
- Contemporary architectural aesthetics & detailing
- Engineering grade construction & materials
- Future proofed & technology enabled
- Incorporates Intelligent, electronic transport hardware
- Optimum passenger protection, comfort & safety
- Ultimate transport marketing platform
- Robust and vandal resistant
- Range of high grade material & finish options for long lasting performance
- Quick release yet tamper proof features for rapid, cost effective maintenance
- Compliant with BSI structural standards & regulations
- Fully DDA & ADA compliant
- Ability to accept RTPPI displays, CCTV, audio PA, solar, kiosks and other advanced information systems
- Range of foundation and installation options available
- Range of glazing materials and options available
- Special 'shock absorbing' glazing retention system
- The choice of many major Cities



→ Looking for more detailed information?

☎ (845) 570 2745    🌐 [www.futuresystems-inc.co.uk](http://www.futuresystems-inc.co.uk)    ✉ [sales@futuresystems-inc.co.uk](mailto:sales@futuresystems-inc.co.uk)



## Landmark Bow Shelter

- Available in a range of configurations & sizes
- Modular, flexible & innovative design & construction
- Contemporary architectural aesthetics & detailing
- Engineering grade construction & materials
- Future proofed & technology enabled
- Incorporates Intelligent, electronic transport hardware
- Optimum passenger protection, comfort & safety
- Ultimate transport marketing platform
- Robust and vandal resistant
- Range of high grade material & finish options for long lasting performance
- Quick release yet tamper proof features for rapid, cost effective maintenance
- Compliant with BSI structural standards & regulations
- Fully DDA & ADA compliant
- Ability to accept RTP1 displays, CCTV, audio PA, solar, kiosks and other advanced information systems
- Range of foundation and installation options available
- Range of glazing materials and options available
- Special 'shock absorbing' glazing retention system
- The choice of many major Cities

Original design for Clear Channel

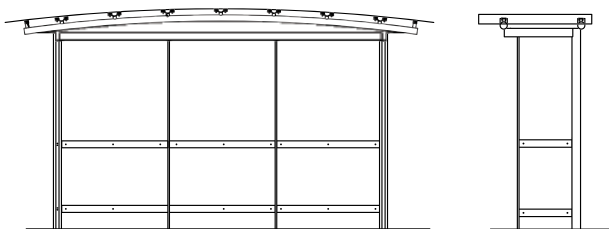

→ Looking for more detailed information?

☎ (845) 570 2745    🌐 [www.futuresystems-inc.co.uk](http://www.futuresystems-inc.co.uk)    ✉ [sales@futuresystems-inc.co.uk](mailto:sales@futuresystems-inc.co.uk)

## Landmark Bullet Shelter

- Available in a range of configurations & sizes
- Modular, flexible & innovative design & construction
- Contemporary architectural aesthetics & detailing
- Engineering grade construction & materials
- Future proofed & technology enabled
- Incorporates Intelligent, electronic transport hardware
- Optimum passenger protection, comfort & safety
- Ultimate transport marketing platform
- Robust and vandal resistant
- Range of high grade material & finish options for long lasting performance
- Quick release yet tamper proof features for rapid, cost effective maintenance
- Compliant with BSI structural standards & regulations
- Fully DDA & ADA compliant
- Ability to accept RTPPI displays, CCTV, audio PA, solar, kiosks and other advanced information systems
- Range of foundation and installation options available
- Range of glazing materials and options available
- Special 'shock absorbing' glazing retention system
- The choice of many major Cities

Original design for Clear Channel

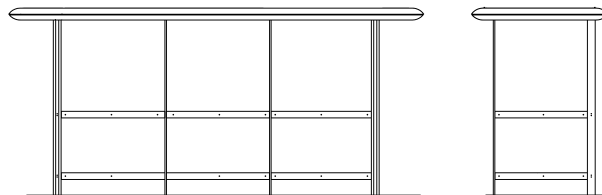

→ Looking for more detailed information?

☎ (845) 570 2745    🌐 [www.futuresystems-inc.co.uk](http://www.futuresystems-inc.co.uk)    ✉ [sales@futuresystems-inc.co.uk](mailto:sales@futuresystems-inc.co.uk)



## Landmark Plate Shelter

- Available in a range of configurations & sizes
- Modular, flexible & innovative design & construction
- Contemporary architectural aesthetics & detailing
- Engineering grade construction & materials
- Future proofed & technology enabled
- Incorporates Intelligent, electronic transport hardware
- Optimum passenger protection, comfort & safety
- Ultimate transport marketing platform
- Robust and vandal resistant
- Range of high grade material & finish options for long lasting performance
- Quick release yet tamper proof features for rapid, cost effective maintenance
- Compliant with BSI structural standards & regulations
- Fully DDA & ADA compliant
- Ability to accept RTPi displays, CCTV, audio PA, solar, kiosks and other advanced information systems
- Range of foundation and installation options available
- Range of glazing materials and options available
- Special 'shock absorbing' glazing retention system
- The choice of many major Cities

Original design by Clear Channel - Produced under licence by Future Systems for Transport for London

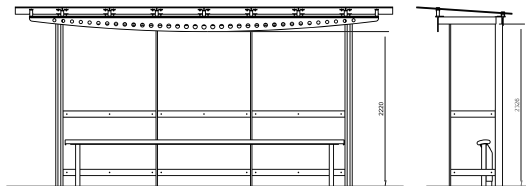

→ Looking for more detailed information?

☎ (845) 570 2745 🌐 [www.futuresystems-inc.co.uk](http://www.futuresystems-inc.co.uk) ✉ [sales@futuresystems-inc.co.uk](mailto:sales@futuresystems-inc.co.uk)



# Infologic Shelter

- Available in a range of configurations & sizes
- Modular, flexible & innovative design & construction
- Contemporary architectural aesthetics & detailing
- Engineering grade construction & materials
- Future proofed & technology enabled
- Incorporates Intelligent, electronic transport hardware
- Optimum passenger protection, comfort & safety
- Ultimate transport marketing platform
- Robust and vandal resistant
- Range of high grade material & finish options for long lasting performance
- Quick release yet tamper proof features for rapid, cost effective maintenance
- Compliant with BSI structural standards & regulations
- Fully DDA & ADA compliant
- Ability to accept RTP1 displays, CCTV, audio PA, solar, kiosks and other advanced information systems
- Range of foundation and installation options available
- Range of glazing materials and options available
- Special 'shock absorbing' glazing retention system
- The choice of many major Cities



→ Looking for more detailed information?

☎ (845) 570 2745 🌐 [www.futuresystems-inc.co.uk](http://www.futuresystems-inc.co.uk) ✉ [sales@futuresystems-inc.co.uk](mailto:sales@futuresystems-inc.co.uk)

## Ultra Stop / Mini Shelter

- Available in a range of configurations & sizes
- Modular, flexible & innovative design & construction
- Contemporary architectural aesthetics & detailing
- Engineering grade construction & materials
- Future proofed & technology enabled
- Incorporates Intelligent, electronic transport hardware
- Optimum passenger protection, comfort & safety
- Ultimate transport marketing platform
- Robust and vandal resistant
- Range of high grade material & finish options for long lasting performance
- Quick release yet tamper proof features for rapid, cost effective maintenance
- Compliant with BSI structural standards & regulations
- Fully DDA & ADA compliant
- Ability to accept RTPI displays, CCTV, audio PA, solar, kiosks and other advanced information systems
- Range of foundation and installation options available
- Range of glazing materials and options available
- Special 'shock absorbing' glazing retention system
- The choice of many major Cities



→ Looking for more detailed information?

☎ (845) 570 2745 🌐 [www.futuresystems-inc.co.uk](http://www.futuresystems-inc.co.uk) ✉ [sales@futuresystems-inc.co.uk](mailto:sales@futuresystems-inc.co.uk)

## Staff Accommodation Pod

A wide range of sizes, and configurations are available for a multitude of uses throughout the transport network.

- Ticket booths
- Information kiosks
- Retail outlets
- Storage units etc

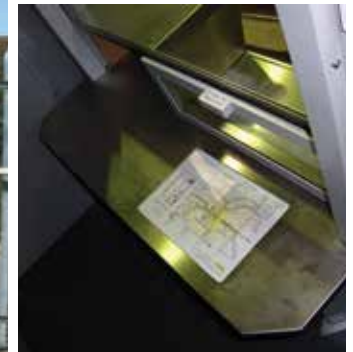
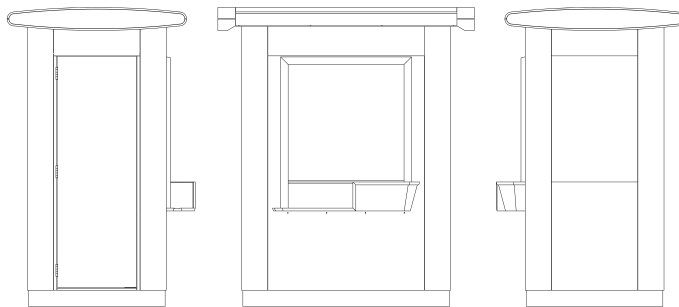

→ Looking for more detailed information?

☎ (845) 570 2745 🌐 [www.futuresystems-inc.co.uk](http://www.futuresystems-inc.co.uk) ✉ [sales@futuresystems-inc.co.uk](mailto:sales@futuresystems-inc.co.uk)



## River Services Shelter

- Available in a range of configurations & sizes
- Modular, flexible & innovative design & construction
- Contemporary architectural aesthetics & detailing
- Engineering grade construction & materials
- Future proofed & technology enabled
- Incorporates Intelligent, electronic transport hardware
- Optimum passenger protection, comfort & safety
- Ultimate transport marketing platform
- Robust and vandal resistant
- Range of high grade material & finish options for long lasting performance
- Quick release yet tamper proof features for rapid, cost effective maintenance
- Compliant with BSI structural standards & regulations
- Fully DDA & ADA compliant
- Ability to accept RTPi displays, CCTV, audio PA, solar, kiosks and other advanced information systems
- Range of foundation and installation options available
- Range of glazing materials and options available
- Special 'shock absorbing' glazing retention system
- The choice of many major Cities



→ Looking for more detailed information?

☎ (845) 570 2745 🌐 [www.futuresystems-inc.co.uk](http://www.futuresystems-inc.co.uk) ✉ [sales@futuresystems-inc.co.uk](mailto:sales@futuresystems-inc.co.uk)

## Anti Vandal Rail Waiting Shelter

**Designed specifically for rail platforms and bus waiting applications, the robust Metroplan anti-vandal stainless steel shelters are capable of resisting the most determined of vandals by the introduction of a stainless steel structure and special stainless steel glazing system. Stainless steel shelters have been proven to significantly reduce maintenance costs, particularly on unmanned rail stations and vandal prone bus shelter sites.**

- Available in a range of configurations & sizes
- Modular, flexible & innovative design & construction
- Contemporary architectural aesthetics & detailing
- Engineering grade construction & materials
- Future proofed & technology enabled
- Incorporates Intelligent, electronic transport hardware
- Optimum passenger protection, comfort & safety
- Ultimate transport marketing platform
- Robust and vandal resistant
- Range of high grade material & finish options for long lasting performance
- Quick release yet tamper proof features for rapid, cost effective maintenance
- Compliant with BSI structural standards & regulations
- Fully DDA & ADA compliant
- Ability to accept RTPI displays, CCTV, audio PA, solar, kiosks and other advanced information systems
- Range of foundation and installation options available
- Range of glazing materials and options available
- Special 'shock absorbing' glazing retention system
- The choice of many major Cities



→ Looking for more detailed information?

☎ (845) 570 2745    🌐 [www.futuresystems-inc.co.uk](http://www.futuresystems-inc.co.uk)    ✉ [sales@futuresystems-inc.co.uk](mailto:sales@futuresystems-inc.co.uk)



## Prestige Rail Waiting Shelter

- Available in a range of configurations & sizes
- Modular, flexible & innovative design & construction
- Contemporary architectural aesthetics & detailing
- Engineering grade construction & materials
- Future proofed & technology enabled
- Incorporates Intelligent, electronic transport hardware
- Optimum passenger protection, comfort & safety
- Ultimate transport marketing platform
- Robust and vandal resistant
- Range of high grade material & finish options for long lasting performance
- Quick release yet tamper proof features for rapid, cost effective maintenance
- Compliant with BSI structural standards & regulations
- Fully DDA & ADA compliant
- Ability to accept RTPi displays, CCTV, audio PA, solar, kiosks and other advanced information systems
- Range of foundation and installation options available
- Range of glazing materials and options available
- Special 'shock absorbing' glazing retention system
- The choice of many major Cities

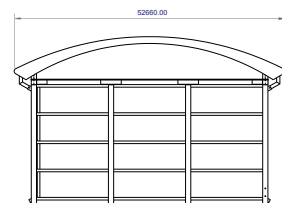
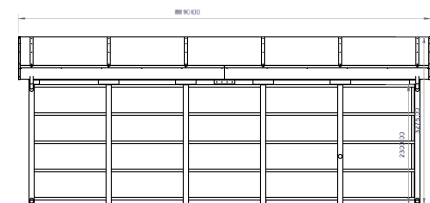

→ Looking for more detailed information?

☎ (845) 570 2745    🌐 [www.futuresystems-inc.co.uk](http://www.futuresystems-inc.co.uk)    ✉ [sales@futuresystems-inc.co.uk](mailto:sales@futuresystems-inc.co.uk)



## Commander Shelter

- Available in a range of configurations & sizes
- Modular, flexible & innovative design & construction
- Contemporary architectural aesthetics & detailing
- Engineering grade construction & materials
- Future proofed & technology enabled
- Incorporates Intelligent, electronic transport hardware
- Optimum passenger protection, comfort & safety
- Ultimate transport marketing platform
- Robust and vandal resistant
- Range of high grade material & finish options for long lasting performance
- Quick release yet tamper proof features for rapid, cost effective maintenance
- Compliant with BSI structural standards & regulations
- Fully DDA & ADA compliant
- Ability to accept RTPI displays, CCTV, audio PA, solar, kiosks and other advanced information systems
- Range of foundation and installation options available
- Range of glazing materials and options available
- Special 'shock absorbing' glazing retention system
- The choice of many major Cities



→ Looking for more detailed information?

☎ (845) 570 2745 🌐 [www.futuresystems-inc.co.uk](http://www.futuresystems-inc.co.uk) ✉ [sales@futuresystems-inc.co.uk](mailto:sales@futuresystems-inc.co.uk)

## Urbis Shelter

- Available in a range of configurations & sizes
- Modular, flexible & innovative design & construction
- Contemporary architectural aesthetics & detailing
- Engineering grade construction & materials
- Future proofed & technology enabled
- Incorporates Intelligent, electronic transport hardware
- Optimum passenger protection, comfort & safety
- Ultimate transport marketing platform
- Robust and vandal resistant
- Range of high grade material & finish options for long lasting performance
- Quick release yet tamper proof features for rapid, cost effective maintenance
- Compliant with BSI structural standards & regulations
- Fully DDA & ADA compliant
- Ability to accept RTPi displays, CCTV, audio PA, solar, kiosks and other advanced information systems
- Range of foundation and installation options available
- Range of glazing materials and options available
- Special 'shock absorbing' glazing retention system
- The choice of many major Cities



→ Looking for more detailed information?

☎ (845) 570 2745 🌐 [www.futuresystems-inc.co.uk](http://www.futuresystems-inc.co.uk) ✉ [sales@futuresystems-inc.co.uk](mailto:sales@futuresystems-inc.co.uk)

**future**  
systems inc

## Redhill Bus Station Waiting Room

- Available in a range of configurations & sizes
- Modular, flexible & innovative design & construction
- Contemporary architectural aesthetics & detailing
- Engineering grade construction & materials
- Future proofed & technology enabled
- Incorporates Intelligent, electronic transport hardware
- Optimum passenger protection, comfort & safety
- Ultimate transport marketing platform
- Robust and vandal resistant
- Range of high grade material & finish options for long lasting performance
- Quick release yet tamper proof features for rapid, cost effective maintenance
- Compliant with BSI structural standards & regulations
- Fully DDA & ADA compliant
- Ability to accept RTPPI displays, CCTV, audio PA, solar, kiosks and other advanced information systems
- Range of foundation and installation options available
- Range of glazing materials and options available
- Special 'shock absorbing' glazing retention system
- The choice of many major Cities



→ Looking for more detailed information?

☎ (845) 570 2745 🌐 [www.futuresystems-inc.co.uk](http://www.futuresystems-inc.co.uk) ✉ [sales@futuresystems-inc.co.uk](mailto:sales@futuresystems-inc.co.uk)



## Taxi Shelter

- Available in a range of configurations & sizes
- Modular, flexible & innovative design & construction
- Contemporary architectural aesthetics & detailing
- Engineering grade construction & materials
- Future proofed & technology enabled
- Incorporates Intelligent, electronic transport hardware
- Optimum passenger protection, comfort & safety
- Ultimate transport marketing platform
- Robust and vandal resistant
- Range of high grade material & finish options for long lasting performance
- Quick release yet tamper proof features for rapid, cost effective maintenance
- Compliant with BSI structural standards & regulations
- Fully DDA & ADA compliant
- Ability to accept RTP1 displays, CCTV, audio PA, solar, kiosks and other advanced information systems
- Range of foundation and installation options available
- Range of glazing materials and options available
- Special 'shock absorbing' glazing retention system
- The choice of many major Cities

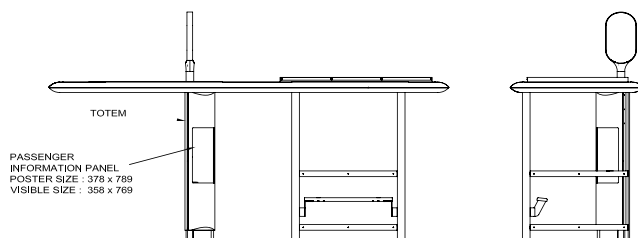

→ Looking for more detailed information?

☎ (845) 570 2745    🌐 [www.futuresystems-inc.co.uk](http://www.futuresystems-inc.co.uk)    ✉ [sales@futuresystems-inc.co.uk](mailto:sales@futuresystems-inc.co.uk)

## Hampshire BRT Shelter

**A series of Future Systems designed high end BRT shelters, incorporating grid connected solar, CCTV, help points and RTI.**

- Available in a range of configurations & sizes
- Modular, flexible & innovative design & construction
- Contemporary architectural aesthetics & detailing
- Engineering grade construction & materials
- Future proofed & technology enabled
- Incorporates Intelligent, electronic transport hardware
- Optimum passenger protection, comfort & safety
- Ultimate transport marketing platform
- Robust and vandal resistant
- Range of high grade material & finish options for long lasting performance
- Quick release yet tamper proof features for rapid, cost effective maintenance
- Compliant with BSI structural standards & regulations
- Fully DDA & ADA compliant
- Ability to accept RTPi displays, CCTV, audio PA, solar, kiosks and other advanced information systems
- Range of foundation and installation options available
- Range of glazing materials and options available
- Special 'shock absorbing' glazing retention system
- The choice of many major Cities



→ Looking for more detailed information?

☎ (845) 570 2745 🌐 [www.futuresystems-inc.co.uk](http://www.futuresystems-inc.co.uk) ✉ [sales@futuresystems-inc.co.uk](mailto:sales@futuresystems-inc.co.uk)

**future**  
systems inc



## Weymouth Shelter

- Available in a range of configurations & sizes
- Modular, flexible & innovative design & construction
- Contemporary architectural aesthetics & detailing
- Engineering grade construction & materials
- Future proofed & technology enabled
- Incorporates Intelligent, electronic transport hardware
- Optimum passenger protection, comfort & safety
- Ultimate transport marketing platform
- Robust and vandal resistant
- Range of high grade material & finish options for long lasting performance
- Quick release yet tamper proof features for rapid, cost effective maintenance
- Compliant with BSI structural standards & regulations
- Fully DDA & ADA compliant
- Ability to accept RTPi displays, CCTV, audio PA, solar, kiosks and other advanced information systems
- Range of foundation and installation options available
- Range of glazing materials and options available
- Special 'shock absorbing' glazing retention system
- The choice of many major Cities



→ Looking for more detailed information?

☎ (845) 570 2745    🌐 [www.futuresystems-inc.co.uk](http://www.futuresystems-inc.co.uk)    ✉ [sales@futuresystems-inc.co.uk](mailto:sales@futuresystems-inc.co.uk)



## Apex Shelter

- Available in a range of configurations & sizes
- Modular, flexible & innovative design & construction
- Contemporary architectural aesthetics & detailing
- Engineering grade construction & materials
- Future proofed & technology enabled
- Incorporates Intelligent, electronic transport hardware
- Optimum passenger protection, comfort & safety
- Ultimate transport marketing platform
- Robust and vandal resistant
- Range of high grade material & finish options for long lasting performance
- Quick release yet tamper proof features for rapid, cost effective maintenance
- Compliant with BSI structural standards & regulations
- Fully DDA & ADA compliant
- Ability to accept RTPI displays, CCTV, audio PA, solar, kiosks and other advanced information systems
- Range of foundation and installation options available
- Range of glazing materials and options available
- Special 'shock absorbing' glazing retention system
- The choice of many major Cities



→ Looking for more detailed information?

☎ (845) 570 2745    🌐 [www.futuresystems-inc.co.uk](http://www.futuresystems-inc.co.uk)    ✉ [sales@futuresystems-inc.co.uk](mailto:sales@futuresystems-inc.co.uk)

## Centro Bus Shelter

- Available in a range of configurations & sizes
- Modular, flexible & innovative design & construction
- Contemporary architectural aesthetics & detailing
- Engineering grade construction & materials
- Future proofed & technology enabled
- Incorporates Intelligent, electronic transport hardware
- Optimum passenger protection, comfort & safety
- Ultimate transport marketing platform
- Robust and vandal resistant
- Range of high grade material & finish options for long lasting performance
- Quick release yet tamper proof features for rapid, cost effective maintenance
- Compliant with BSI structural standards & regulations
- Fully DDA & ADA compliant
- Ability to accept RTP1 displays, CCTV, audio PA, solar, kiosks and other advanced information systems
- Range of foundation and installation options available
- Range of glazing materials and options available
- Special 'shock absorbing' glazing retention system
- The choice of many major Cities



→ Looking for more detailed information?

☎ (845) 570 2745    🌐 [www.futuresystems-inc.co.uk](http://www.futuresystems-inc.co.uk)    ✉ [sales@futuresystems-inc.co.uk](mailto:sales@futuresystems-inc.co.uk)



# Centro Gullwing Bus Shelter

- Available in a range of configurations & sizes
- Modular, flexible & innovative design & construction
- Contemporary architectural aesthetics & detailing
- Engineering grade construction & materials
- Future proofed & technology enabled
- Incorporates Intelligent, electronic transport hardware
- Optimum passenger protection, comfort & safety
- Ultimate transport marketing platform
- Robust and vandal resistant
- Range of high grade material & finish options for long lasting performance
- Quick release yet tamper proof features for rapid, cost effective maintenance
- Compliant with BSI structural standards & regulations
- Fully DDA & ADA compliant
- Ability to accept RTPI displays, CCTV, audio PA, solar, kiosks and other advanced information systems
- Range of foundation and installation options available
- Range of glazing materials and options available
- Special 'shock absorbing' glazing retention system
- The choice of many major Cities



→ Looking for more detailed information?

☎ (845) 570 2745    🌐 [www.futuresystems-inc.co.uk](http://www.futuresystems-inc.co.uk)    ✉ [sales@futuresystems-inc.co.uk](mailto:sales@futuresystems-inc.co.uk)



## Stratford Shelter

- Available in a range of configurations & sizes
- Modular, flexible & innovative design & construction
- Contemporary architectural aesthetics & detailing
- Engineering grade construction & materials
- Future proofed & technology enabled
- Incorporates Intelligent, electronic transport hardware
- Optimum passenger protection, comfort & safety
- Ultimate transport marketing platform
- Robust and vandal resistant
- Range of high grade material & finish options for long lasting performance
- Quick release yet tamper proof features for rapid, cost effective maintenance
- Compliant with BSI structural standards & regulations
- Fully DDA & ADA compliant
- Ability to accept RTPPI displays, CCTV, audio PA, solar, kiosks and other advanced information systems
- Range of foundation and installation options available
- Range of glazing materials and options available
- Special 'shock absorbing' glazing retention system
- The choice of many major Cities



→ Looking for more detailed information?

☎ (845) 570 2745 🌐 [www.futuresystems-inc.co.uk](http://www.futuresystems-inc.co.uk) ✉ [sales@futuresystems-inc.co.uk](mailto:sales@futuresystems-inc.co.uk)

**future**  
systems inc

## Neo Shelter

- Available in a range of configurations & sizes
- Modular, flexible & innovative design & construction
- Contemporary architectural aesthetics & detailing
- Engineering grade construction & materials
- Future proofed & technology enabled
- Incorporates Intelligent, electronic transport hardware
- Optimum passenger protection, comfort & safety
- Ultimate transport marketing platform
- Robust and vandal resistant
- Range of high grade material & finish options for long lasting performance
- Quick release yet tamper proof features for rapid, cost effective maintenance
- Compliant with BSI structural standards & regulations
- Fully DDA & ADA compliant
- Ability to accept RTP1 displays, CCTV, audio PA, solar, kiosks and other advanced information systems
- Range of foundation and installation options available
- Range of glazing materials and options available
- Special 'shock absorbing' glazing retention system
- The choice of many major Cities



→ Looking for more detailed information?

☎ (845) 570 2745 🌐 [www.futuresystems-inc.co.uk](http://www.futuresystems-inc.co.uk) ✉ [sales@futuresystems-inc.co.uk](mailto:sales@futuresystems-inc.co.uk)

## Luton Busway / Interchange Shelter

- Available in a range of configurations & sizes
- Modular, flexible & innovative design & construction
- Contemporary architectural aesthetics & detailing
- Engineering grade construction & materials
- Future proofed & technology enabled
- Incorporates Intelligent, electronic transport hardware
- Optimum passenger protection, comfort & safety
- Ultimate transport marketing platform
- Robust and vandal resistant
- Range of high grade material & finish options for long lasting performance
- Quick release yet tamper proof features for rapid, cost effective maintenance
- Compliant with BSI structural standards & regulations
- Fully DDA & ADA compliant
- Ability to accept RTPI displays, CCTV, audio PA, solar, kiosks and other advanced information systems
- Range of foundation and installation options available
- Range of glazing materials and options available
- Special 'shock absorbing' glazing retention system
- The choice of many major Cities



→ Looking for more detailed information?

☎ (845) 570 2745 🌐 [www.futuresystems-inc.co.uk](http://www.futuresystems-inc.co.uk) ✉ [sales@futuresystems-inc.co.uk](mailto:sales@futuresystems-inc.co.uk)

**future**  
systems inc



## Cambridge BRT Shelters

**Future Systems is a leading company in the design, manufacture and erection of high-quality station, airport and underground building infrastructure.**

Working with top clients, architects and contractors, Future Systems meets the individual needs of customers who expect the very best.

Future Systems offers worldwide experience certified quality, service and support in every project phase.

The scope of work includes technical sales advice, budget pricing, tendering, CAD design, engineering, manufacture, finishing, supply and site installation/fitting of any type of Construction related fabricated metal works.

### Specialist Areas of Operation

- Construction Related Fabrication Services
- Airport & Transport Infrastructure Fabrication
- Industrial Machine Special Fabrication
- Stainless Steel Fabrication
- Aluminium Fabrication
- CAD Design
- Product Management
- Installation and Site Fitting
- Modular Construction and Site Erection
- Specialist Finishing
- Elevator Engineering Services



→ **Looking for more detailed information?**

☎ (845) 570 2745    🌐 [www.futuresystems-inc.co.uk](http://www.futuresystems-inc.co.uk)    ✉ [sales@futuresystems-inc.co.uk](mailto:sales@futuresystems-inc.co.uk)

## NET2 Platform Shelter

- Available in a range of configurations & sizes
- Modular, flexible & innovative design & construction
- Contemporary architectural aesthetics & detailing
- Engineering grade construction & materials
- Future proofed & technology enabled
- Incorporates Intelligent, electronic transport hardware
- Optimum passenger protection, comfort & safety
- Ultimate transport marketing platform
- Robust and vandal resistant
- Range of high grade material & finish options for long lasting performance
- Quick release yet tamper proof features for rapid, cost effective maintenance
- Compliant with BSI structural standards & regulations
- Fully DDA & ADA compliant
- Ability to accept RTP1 displays, CCTV, audio PA, solar, kiosks and other advanced information systems
- Range of foundation and installation options available
- Range of glazing materials and options available
- Special 'shock absorbing' glazing retention system
- The choice of many major Cities



→ Looking for more detailed information?

☎ (845) 570 2745    🌐 [www.futuresystems-inc.co.uk](http://www.futuresystems-inc.co.uk)    ✉ [sales@futuresystems-inc.co.uk](mailto:sales@futuresystems-inc.co.uk)

## NET2 Mini Gullwing Shelter

- Available in a range of configurations & sizes
- Modular, flexible & innovative design & construction
- Contemporary architectural aesthetics & detailing
- Engineering grade construction & materials
- Future proofed & technology enabled
- Incorporates Intelligent, electronic transport hardware
- Optimum passenger protection, comfort & safety
- Ultimate transport marketing platform
- Robust and vandal resistant
- Range of high grade material & finish options for long lasting performance
- Quick release yet tamper proof features for rapid, cost effective maintenance
- Compliant with BSI structural standards & regulations
- Fully DDA & ADA compliant
- Ability to accept RTP1 displays, CCTV, audio PA, solar, kiosks and other advanced information systems
- Range of foundation and installation options available
- Range of glazing materials and options available
- Special 'shock absorbing' glazing retention system
- The choice of many major Cities



→ Looking for more detailed information?

☎ (845) 570 2745    🌐 [www.futuresystems-inc.co.uk](http://www.futuresystems-inc.co.uk)    ✉ [sales@futuresystems-inc.co.uk](mailto:sales@futuresystems-inc.co.uk)



## NET2 Gullwing Tram Shelter

- Available in a range of configurations & sizes
- Modular, flexible & innovative design & construction
- Contemporary architectural aesthetics & detailing
- Engineering grade construction & materials
- Future proofed & technology enabled
- Incorporates Intelligent, electronic transport hardware
- Optimum passenger protection, comfort & safety
- Ultimate transport marketing platform
- Robust and vandal resistant
- Range of high grade material & finish options for long lasting performance
- Quick release yet tamper proof features for rapid, cost effective maintenance
- Compliant with BSI structural standards & regulations
- Fully DDA & ADA compliant
- Ability to accept RTPi displays, CCTV, audio PA, solar, kiosks and other advanced information systems
- Range of foundation and installation options available
- Range of glazing materials and options available
- Special 'shock absorbing' glazing retention system
- The choice of many major Cities



→ Looking for more detailed information?

☎ (845) 570 2745 🌐 [www.futuresystems-inc.co.uk](http://www.futuresystems-inc.co.uk) ✉ [sales@futuresystems-inc.co.uk](mailto:sales@futuresystems-inc.co.uk)

## TfGM Victoria Platform Gullwing Shelter

- Available in a range of configurations & sizes
- Modular, flexible & innovative design & construction
- Contemporary architectural aesthetics & detailing
- Engineering grade construction & materials
- Future proofed & technology enabled
- Incorporates Intelligent, electronic transport hardware
- Optimum passenger protection, comfort & safety
- Ultimate transport marketing platform
- Robust and vandal resistant
- Range of high grade material & finish options for long lasting performance
- Quick release yet tamper proof features for rapid, cost effective maintenance
- Compliant with BSI structural standards & regulations
- Fully DDA & ADA compliant
- Ability to accept RTPPI displays, CCTV, audio PA, solar, kiosks and other advanced information systems
- Range of foundation and installation options available
- Range of glazing materials and options available
- Special 'shock absorbing' glazing retention system
- The choice of many major Cities



→ Looking for more detailed information?

☎ (845) 570 2745 🌐 [www.futuresystems-inc.co.uk](http://www.futuresystems-inc.co.uk) ✉ [sales@futuresystems-inc.co.uk](mailto:sales@futuresystems-inc.co.uk)



### Croydon Tramlink Shelter

- Available in a range of configurations & sizes
- Modular, flexible & innovative design & construction
- Contemporary architectural aesthetics & detailing
- Engineering grade construction & materials
- Future proofed & technology enabled
- Incorporates Intelligent, electronic transport hardware
- Optimum passenger protection, comfort & safety
- Ultimate transport marketing platform
- Robust and vandal resistant
- Range of high grade material & finish options for long lasting performance
- Quick release yet tamper proof features for rapid, cost effective maintenance
- Compliant with BSI structural standards & regulations
- Fully DDA & ADA compliant
- Ability to accept RTPi displays, CCTV, audio PA, solar, kiosks and other advanced information systems
- Range of foundation and installation options available
- Range of glazing materials and options available
- Special 'shock absorbing' glazing retention system
- The choice of many major Cities



→ Looking for more detailed information?

☎ (845) 570 2745    🌐 [www.futuresystems-inc.co.uk](http://www.futuresystems-inc.co.uk)    ✉ [sales@futuresystems-inc.co.uk](mailto:sales@futuresystems-inc.co.uk)

**future**  
systems inc



# B

Enclosures, Canopies, Walkways, Balustrades  
Transport Interchanges, Waiting Rooms  
& Ticket Booths

## Westfield Glazed Screens

Future Systems have designed, manufactured, installed and maintained these glazed screens for Westfield bus station and other transport related locations throughout the UK.

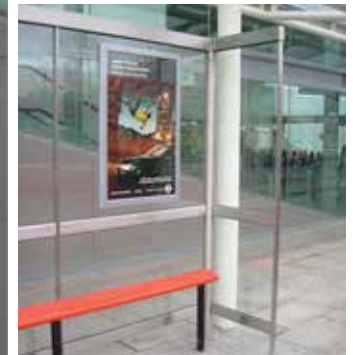

→ Looking for more detailed information?

☎ (845) 570 2745 🌐 [www.futuresystems-inc.co.uk](http://www.futuresystems-inc.co.uk) ✉ [sales@futuresystems-inc.co.uk](mailto:sales@futuresystems-inc.co.uk)

## Anti Terrorist Glazed Screens

### Bomb Blast Protected Glazed Screens

Protect Your Employees, Customers & Property from Terrorist Attack

### Features

- Withstands 100kgs of high explosive at 25mtr distance
- Compliant with BS & ISO Standards
- Tested to ISO EX V25 Blast Standard
- As used by BAA
- Patent Pending

### Applications

- Public Transport Systems
- Airports
- Bus & Train Platforms & Stations
- Government, Public & Commercial Buildings
- Sporting Events, Venues & Arenas
- Conferences & Exhibitions
- Permanent & Temporary (portable) Solutions

Please also refer to 'Counter Terrorism & Security Solutions' in section 5 for more information.



→ Looking for more detailed information?

☎ (845) 570 2745 🌐 [www.futuresystems-inc.co.uk](http://www.futuresystems-inc.co.uk) ✉ [sales@futuresystems-inc.co.uk](mailto:sales@futuresystems-inc.co.uk)



## Bomb Blast Proof Glazed Screens

Please also refer to 'Counter Terrorism & Security Solutions' in section 5 for more information.



→ Looking for more detailed information?

☎ (845) 570 2745 🌐 [www.futuresystems-inc.co.uk](http://www.futuresystems-inc.co.uk) ✉ [sales@futuresystems-inc.co.uk](mailto:sales@futuresystems-inc.co.uk)

## Bomb Blast Proof Glazed Waiting Rooms

Future Systems has design developed a unique range of bomb blast proof glazed waiting rooms specifically for Airports and high risk applications. Using ultra high strength materials, construction techniques, specialist blast glazing and retention system provides maximum safety.

A wide range of sizes and configurations are available.



→ Looking for more detailed information?

☎ (845) 570 2745 🌐 [www.futuresystems-inc.co.uk](http://www.futuresystems-inc.co.uk) ✉ [sales@futuresystems-inc.co.uk](mailto:sales@futuresystems-inc.co.uk)

## Glazed Screens



→ Looking for more detailed information?

☎ (845) 570 2745 🌐 [www.futuresystems-inc.co.uk](http://www.futuresystems-inc.co.uk) ✉ [sales@futuresystems-inc.co.uk](mailto:sales@futuresystems-inc.co.uk)



## Station Infrastructure & Fabrication

**Future Systems is a leading company in the design, manufacture and erection of high-quality station, airport and underground building infrastructure.**

Working with top clients, architects and contractors, Future Systems meets the individual needs of customers who expect the very best.

Future Systems offers worldwide experience certified quality, service and support in every project phase.

The scope of work includes technical sales advice, budget pricing, tendering, CAD design, engineering, manufacture, finishing, supply and site installation/fitting of any type of Construction related fabricated metal works.

### Specialist Areas of Operation

- Construction Related Fabrication Services
- Airport & Transport Infrastructure Fabrication
- Industrial Machine Special Fabrication
- Stainless Steel Fabrication
- Aluminium Fabrication
- CAD Design
- Product Management
- Installation and Site Fitting
- Modular Construction and Site Erection
- Specialist Finishing
- Elevator Engineering Services



→ Looking for more detailed information?

☎ (845) 570 2745 🌐 [www.futuresystems-inc.co.uk](http://www.futuresystems-inc.co.uk) ✉ [sales@futuresystems-inc.co.uk](mailto:sales@futuresystems-inc.co.uk)

## Station Infrastructure & Fabrication

**Future Systems is a leading company in the design, manufacture and erection of high-quality station, airport and underground building infrastructure.**

Working with top clients, architects and contractors, Future Systems meets the individual needs of customers who expect the very best.

Future Systems offers worldwide experience certified quality service and support in every project phase.

The scope of work includes technical sales advice, budget pricing, tendering, CAD design, engineering, manufacture, finishing, supply and site installation/fitting of any type of Construction related fabricated metal works.

### Specialist Areas of Operation

- Construction Related Fabrication Services
- Airport & Transport Infrastructure Fabrication
- Industrial Machine Special Fabrication
- Stainless Steel Fabrication
- Aluminium Fabrication
- CAD Design
- Product Management
- Installation and Site Fitting
- Modular Construction and Site Erection
- Specialist Finishing
- Elevator Engineering Services



→ Looking for more detailed information?

☎ (845) 570 2745 🌐 [www.futuresystems-inc.co.uk](http://www.futuresystems-inc.co.uk) ✉ [sales@futuresystems-inc.co.uk](mailto:sales@futuresystems-inc.co.uk)

# Underground Station Infrastructure & Fabrication

**Future Systems is a leading company in the design, manufacture and erection of high-quality station, airport and underground building infrastructure.**

Working with top clients, architects and contractors, Future Systems meets the individual needs of customers who expect the very best.

Future Systems offers worldwide experience certified quality, service and support in every project phase.

The scope of work includes technical sales advice, budget pricing, tendering, CAD design, engineering, manufacture, finishing, supply and site installation/fitting of any type of Construction related fabricated metal works.

### Specialist Areas of Operation

- Construction Related Fabrication Services
- Airport & Transport Infrastructure Fabrication
- Industrial Machine Special Fabrication
- Stainless Steel Fabrication
- Aluminium Fabrication
- CAD Design
- Product Management
- Installation and Site Fitting
- Modular Construction and Site Erection
- Specialist Finishing
- Elevator Engineering Services



→ Looking for more detailed information?

☎ (845) 570 2745 🌐 [www.futuresystems-inc.co.uk](http://www.futuresystems-inc.co.uk) ✉ [sales@futuresystems-inc.co.uk](mailto:sales@futuresystems-inc.co.uk)



## TfL Station Entrance Canopies

**Future Systems is a leading company in the design, manufacture and erection of high-quality station, airport and underground building infrastructure.**

Working with top clients, architects and contractors, Future Systems meets the individual needs of customers who expect the very best.

Future Systems offers worldwide experience certified quality, service and support in every project phase.

The scope of work includes technical sales advice, budget pricing, tendering, CAD design, engineering, manufacture, finishing, supply and site installation/fitting of any type of Construction related fabricated metal works.

### Specialist Areas of Operation

- Construction Related Fabrication Services
- Airport & Transport Infrastructure Fabrication
- Industrial Machine Special Fabrication
- Stainless Steel Fabrication
- Aluminium Fabrication
- CAD Design
- Product Management
- Installation and Site Fitting
- Modular Construction and Site Erection
- Specialist Finishing
- Elevator Engineering Services



→ Looking for more detailed information?

☎ (845) 570 2745 🌐 [www.futuresystems-inc.co.uk](http://www.futuresystems-inc.co.uk) ✉ [sales@futuresystems-inc.co.uk](mailto:sales@futuresystems-inc.co.uk)

## Wembley Shelter



→ Looking for more detailed information?

☎ (845) 570 2745 🌐 [www.futuresystems-inc.co.uk](http://www.futuresystems-inc.co.uk) ✉ [sales@futuresystems-inc.co.uk](mailto:sales@futuresystems-inc.co.uk)

# Wembley Canopy & Walkway

**Future Systems is a leading company in the design, manufacture and erection of high-quality station, airport and underground building infrastructure.**

Working with top clients, architects and contractors, Future Systems meets the individual needs of customers who expect the very best.

Future Systems offers worldwide experience certified quality, service and support in every project phase.

The scope of work includes technical sales advice, budget pricing, tendering, CAD design, engineering, manufacture, finishing, supply and site installation/fitting of any type of Construction related fabricated metal works.

### Specialist Areas of Operation

- Construction Related Fabrication Services
- Airport & Transport Infrastructure Fabrication
- Industrial Machine Special Fabrication
- Stainless Steel Fabrication
- Aluminium Fabrication
- CAD Design
- Product Management
- Installation and Site Fitting
- Modular Construction and Site Erection
- Specialist Finishing
- Elevator Engineering Services



→ Looking for more detailed information?

☎ (845) 570 2745 🌐 [www.futuresystems-inc.co.uk](http://www.futuresystems-inc.co.uk) ✉ [sales@futuresystems-inc.co.uk](mailto:sales@futuresystems-inc.co.uk)



## King's Cross Taxi Canopy

**The canopy features some unique and highly complex design and manufacturing details, with a vast steel and glass Lattice-work roof which forms a great spectacular but also functional canopy.**

The elegant canopy has been applauded for transforming the local environment and providing a high quality experience for passengers visiting and passing through the Station.



→ Looking for more detailed information?

☎ (845) 570 2745 🌐 [www.futuresystems-inc.co.uk](http://www.futuresystems-inc.co.uk) ✉ [sales@futuresystems-inc.co.uk](mailto:sales@futuresystems-inc.co.uk)

## Custom Canopies

**Future Systems is a leading company in the design, manufacture and erection of high-quality station, airport and underground building infrastructure.**

Working with top clients, architects and contractors, Future Systems meets the individual needs of customers who expect the very best.

Future Systems offers worldwide experience certified quality, service and support in every project phase.

The scope of work includes technical sales advice, budget pricing, tendering, CAD design, engineering, manufacture, finishing, supply and site installation/fitting of any type of Construction related fabricated metal works.

### Specialist Areas of Operation

- Construction Related Fabrication Services
- Airport & Transport Infrastructure Fabrication
- Industrial Machine Special Fabrication
- Stainless Steel Fabrication
- Aluminium Fabrication
- CAD Design
- Product Management
- Installation and Site Fitting
- Modular Construction and Site Erection
- Specialist Finishing
- Elevator Engineering Services



→ Looking for more detailed information?

☎ (845) 570 2745    🌐 [www.futuresystems-inc.co.uk](http://www.futuresystems-inc.co.uk)    ✉ [sales@futuresystems-inc.co.uk](mailto:sales@futuresystems-inc.co.uk)

# DLR Cycle Shelter

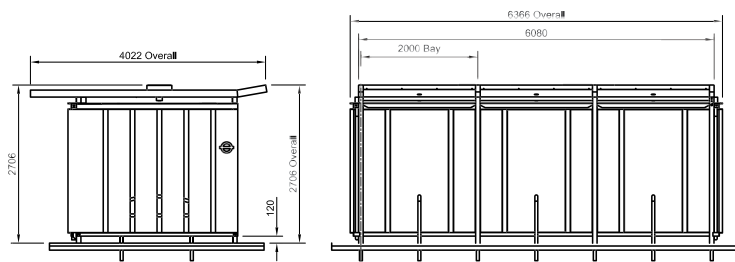

→ Looking for more detailed information?

☎ (845) 570 2745    🌐 [www.futuresystems-inc.co.uk](http://www.futuresystems-inc.co.uk)    ✉ [sales@futuresystems-inc.co.uk](mailto:sales@futuresystems-inc.co.uk)



# Cambridgeshire Cycle Shelter

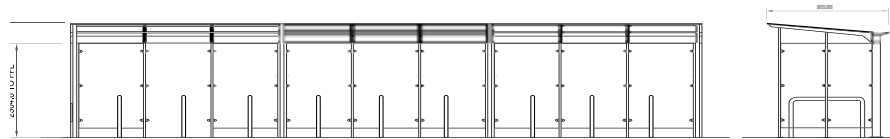

→ Looking for more detailed information?

☎ (845) 570 2745    🌐 [www.futuresystems-inc.co.uk](http://www.futuresystems-inc.co.uk)    ✉ [sales@futuresystems-inc.co.uk](mailto:sales@futuresystems-inc.co.uk)

## NET Link Bridge Walkway



→ Looking for more detailed information?

☎ (845) 570 2745 🌐 [www.futuresystems-inc.co.uk](http://www.futuresystems-inc.co.uk) ✉ [sales@futuresystems-inc.co.uk](mailto:sales@futuresystems-inc.co.uk)

## Leeds Glazed Walkway / Windbreak



→ Looking for more detailed information?

☎ (845) 570 2745 🌐 [www.futuresystems-inc.co.uk](http://www.futuresystems-inc.co.uk) ✉ [sales@futuresystems-inc.co.uk](mailto:sales@futuresystems-inc.co.uk)



## NET2 Glazed Screens



→ Looking for more detailed information?

☎ (845) 570 2745 🌐 [www.futuresystems-inc.co.uk](http://www.futuresystems-inc.co.uk) ✉ [sales@futuresystems-inc.co.uk](mailto:sales@futuresystems-inc.co.uk)

## NET2 Balustrades



→ Looking for more detailed information?

☎ (845) 570 2745 🌐 [www.futuresystems-inc.co.uk](http://www.futuresystems-inc.co.uk) ✉ [sales@futuresystems-inc.co.uk](mailto:sales@futuresystems-inc.co.uk)

## Bus Stops & Accessories

Product Name	Reference	Product Name	Reference	Product Name	Reference
<b>Section A - Bus Stops</b>		<b>Section B - Electronic Bus Stops, RTI Flags &amp; Touch Screens</b>		<b>Section C - Temporary Bus Stops</b>	
Elite Bus Stop	2A 001	Electronic Bus Stops & Flags	2B 001	Classic Temporary Bus Stop	2C 001
Streamline Bus Stop	2A 002	LED Flag Displays	2B 002	Halo Temporary Bus Stop	2C 003
Slimline Bus Stop	2A 003	LED Flag Displays	2B 004	<b>Section D - Bus Stop Accessories</b>	
London Buses Bus Stop	2A 004	LED Flag Displays	2B 005	Conventional Bus Stop Poles & Accessories	2D 001
London Buses Solar Bus Stop	2A 005	LED Flag Displays	2B 006	Bus Stop Flag Graphics	2D 002
Elite Solar Bus Stop	2A 006	LED Flag Displays	2B 007	Elite Bottom Opening Timetable Case	2D 003
'E2' Bus Stop	2A 008	Solar & Low Power Displays	2B 008	Double & Triple Timetable Connector Brackets (Spines)	2D 004
Millenium Bus Stop	2A 009	Electronic Timetables & Touch Screens	2B 008.1	Double & Triple Timetable Connector Brackets	2D 005
Info Totem Bus Stop	2A 010	E-ink Bus Stop Display	2B 009	PTE Side Hinge Timetable Case	2D 006
Bus Stop Info Drum	2A 011	Centro Set Down Flag Bus Stop	2B 010	Elite Side Hinged (Winnipeg) Timetable Case	2D 007
Solar Taxi Stop	2A 012	Centro Bus Stop Totem	2B 011	Solar Bus Stops	2D 008
Centro Set Down Flag Bus Stop	2A 013	New York SBS Wayfinding Totems	2B 012		
Centro Bus Stop Totem	2A 014	Bus Information Totem	2B 013		
New York SBS Wayfinding Totems	2A 015	Ealing Broadway Bus Interchange Digital Totem			
Bus Info Totem	2A 016				
Ealing Broadway Bus Interchange Digital Totem	2A 017				

→ Looking for more detailed information?

☎ (845) 570 2745

🌐 [www.futuresystems-inc.com](http://www.futuresystems-inc.com)

✉ [sales@futuresystems-inc.com](mailto:sales@futuresystems-inc.com)



Bus Stops

A

# Elite Bus Stop

## Patented Bus Stop Information System

- Contemporary 'Modular' Design
- Strong, Long Lasting Materials & Anodised Aluminium Finish
- Quality Presentation of Timetable Information
- Quick Release Fittings & Fixings (aids operation & maintenance)
- Robust, Boat Shaped Flag Sign with Quick Release Route Tiles
- No Visible Fixings for Tamperproof & Vandal Resistant Operation
- Post Designed to accept RTP1 Power & Communications Cables
- Attractive Weather Resistant Materials (Stainless Steel & Aluminium)
- Solar Power Lighting & Illuminated Timetable Display Options
- Tactile Bumper foot for Visually Impaired & Pushchairs
- Many Safety Features & DDA/Mobility Group Features
- Compliant with all Relevant BSI Structural Standards and Legislation

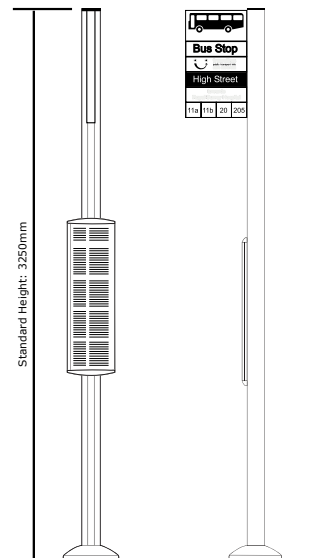

→ Looking for more detailed information?

(845) 570 2745

www.futuresystems-inc.com

sales@futuresystems-inc.com

**future**  
systems inc

## Elite Bus Stop

### Patented Bus Stop Information System

- Contemporary 'Modular' Design
- Strong, Long Lasting Materials & Anodised Aluminium Finish
- Quality Presentation of Timetable Information
- Quick Release Fittings & Fixings (aids operation & maintenance)
- Robust, Boat Shaped Flag Sign with Quick Release Route Tiles
- No Visible Fixings for Tamperproof & Vandal Resistant Operation
- Post Designed to accept RTP1 Power & Communications Cables
- Attractive Weather Resistant Materials (Stainless Steel & Aluminium)
- Solar Power Lighting & Illuminated Timetable Display Options
- Tactile Bumper foot for Visually Impaired & Pushchairs
- Many Safety Features & DDA/Mobility Group Features
- Compliant with all Relevant BSI Structural Standards and Legislation

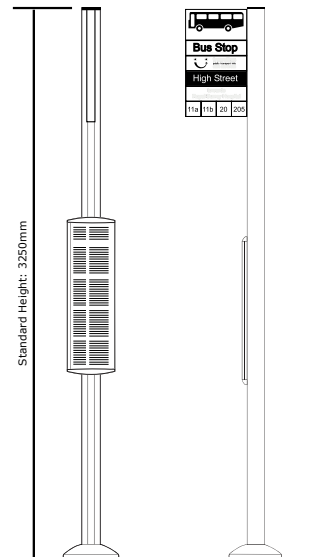

→ Looking for more detailed information?

☎ (845) 570 2745

🌐 [www.futuresystems-inc.com](http://www.futuresystems-inc.com)

✉ [sales@futuresystems-inc.com](mailto:sales@futuresystems-inc.com)

**future**  
systems inc



## Streamline Bus Stop

Low cost Streamline 76mm diameter post system with integral timetable brackets and flag fitting detail.



→ Looking for more detailed information?

☎ (845) 570 2745

🌐 [www.futuresystems-inc.com](http://www.futuresystems-inc.com)

✉ [sales@futuresystems-inc.com](mailto:sales@futuresystems-inc.com)

# Slimline Bus Stop

**Future Systems's entry level bus stop system with similar features to the Elite bus stop but with a slimmer, shorter pole - ideal for rural locations.**

### Features/Performance

- Contemporary 'Modular' Design
- Strong, Long Lasting Materials & Anodised Aluminium Finish
- Quality Presentation of Timetable Information
- Quick Release Fittings & Fixings (aids operation & maintenance)
- Robust, Boat Shaped Flag Sign with Quick Release Route Tiles
- No Visible Fixings for Tamperproof & Vandal Resistant Operation
- Attractive Weather Resistant Materials (Stainless Steel & Aluminium)
- Solar Power Lighting & Illuminated Timetable Display Options
- Tactile Bumper foot for Visually Impaired & Pushchairs
- Many Safety Features & DDA/Mobility Group Features
- Compliant with all Relevant BSI Structural Standards and Legislation



→ Looking for more detailed information?

☎ (845) 570 2745

🌐 [www.futuresystems-inc.com](http://www.futuresystems-inc.com)

✉ [sales@futuresystems-inc.com](mailto:sales@futuresystems-inc.com)

**future**  
systems inc

## London Buses Bus Stop

**Future Systems hold the contract to manufacture, install and maintain bus stops for London Bus Services Ltd.**

Future Systems are also able to offer this high quality bus stop design to other Transit Agencies around the World.

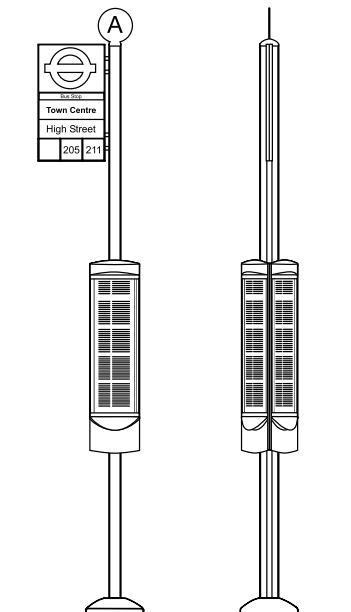

→ Looking for more detailed information?

(845) 570 2745

[www.futuresystems-inc.com](http://www.futuresystems-inc.com)

[sales@futuresystems-inc.com](mailto:sales@futuresystems-inc.com)



## London Buses Solar Bus Stop

**Future Systems hold the contract to manufacture, install and maintain bus stops for London Bus Services Ltd.**

Future Systems are also able to offer this high quality bus stop design to other Transit Agencies around the World.

Available with and without solar.

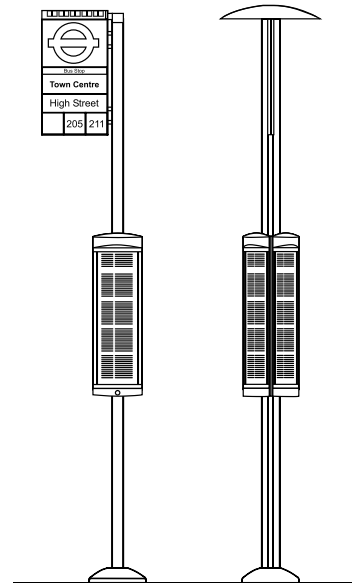

→ Looking for more detailed information?

☎ (845) 570 2745

🌐 [www.futuresystems-inc.com](http://www.futuresystems-inc.com)

✉ [sales@futuresystems-inc.com](mailto:sales@futuresystems-inc.com)

# Elite Solar Bus Stop

Manufactured, installed and maintained by Future Systems, leading solar bus stop product and bus stop solar electronics system. Provides illumination of flag throughout the hours of darkness and the display case by simply pushing the illuminated solar push button.

### Clients:

Many clients throughout the UK, USA and Canada

### Product:

Solar Powered Bus Stop Information System

### Specification:

- High Output PV Solar Array
- Bi-Pass Diodes
- Energy Management & Charge Regulator
- LED Flag Down Lights & Timetable Display
- Solar Lighting
- Solar Audio Announcement Option
- Solar Electronic RTI Display Option
- Both Front and Back Illuminated Option

Refer to 'Solar' section for further details

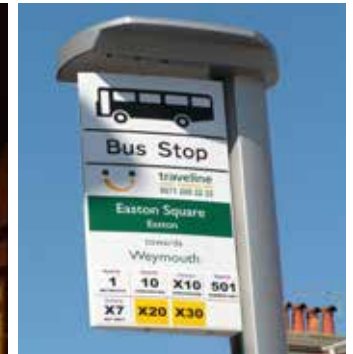

→ Looking for more detailed information?

☎ (845) 570 2745    🌐 [www.futuresystems-inc.com](http://www.futuresystems-inc.com)    ✉ [sales@futuresystems-inc.com](mailto:sales@futuresystems-inc.com)

**future**  
systems inc

'E2' Bus Stop

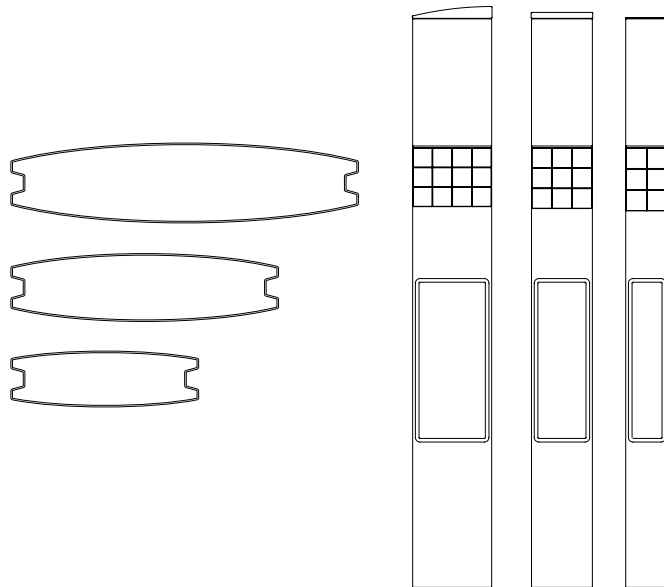

→ Looking for more detailed information?

(845) 570 2745

[www.futuresystems-inc.com](http://www.futuresystems-inc.com)

[sales@futuresystems-inc.com](mailto:sales@futuresystems-inc.com)



# Millenium Bus Stop

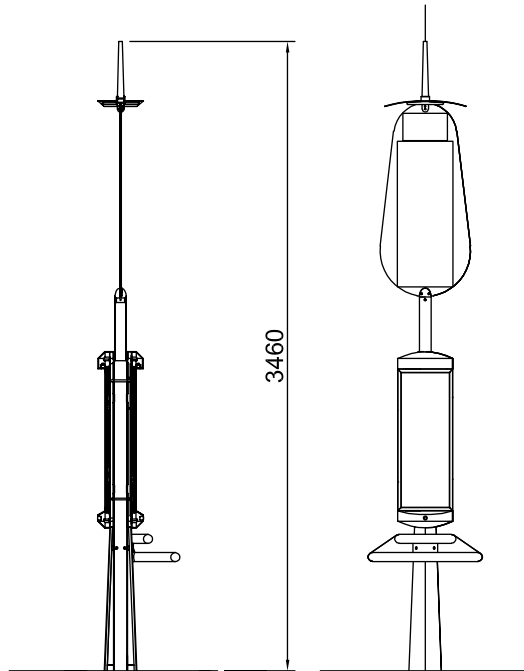

→ Looking for more detailed information?

☎ (845) 570 2745

🌐 [www.futuresystems-inc.com](http://www.futuresystems-inc.com)

✉ [sales@futuresystems-inc.com](mailto:sales@futuresystems-inc.com)

# Info Totem Bus Stop

**The stylish Info Totem RTI bus stop information system provides a high quality platform for the marketing and promotion of bus services, offers simplicity in design, optimum passenger information, alongside flexible installation and serviceability.**

The robust system embodies the latest design thinking for attractive, long lasting on street performance whilst providing the best in electronic, real time or scheduled bus arrival and departure information alongside high quality static information display.

### Key Product Features

- Fitting of RTI Bus Shelter Displays
- Built in Sun Shade for easy viewing in all Weather
- High Quality Timetable Display Case in a wide range of display sizes
- Robust, Long lasting all weather materials
- Sound Structural Engineering
- Built-In Electrical Switch gear Enclosure
- Available in a wide range of attractive finishes with colours and bespoke graphics to suit corporate house styles
- Service Marketing & Branding Platform
- A wide range of foundation fixing methods are available to suit all site conditions



→ Looking for more detailed information?

☎ (845) 570 2745

🌐 [www.futuresystems-inc.com](http://www.futuresystems-inc.com)

✉ [sales@futuresystems-inc.com](mailto:sales@futuresystems-inc.com)

**future**  
systems inc

# Bus Stop Info Drum

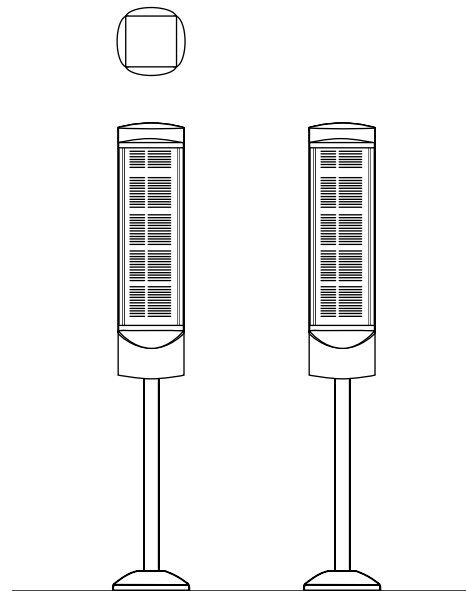

→ Looking for more detailed information?

☎ (845) 570 2745

🌐 [www.futuresystems-inc.com](http://www.futuresystems-inc.com)

✉ [sales@futuresystems-inc.com](mailto:sales@futuresystems-inc.com)



Solar Taxi Stop

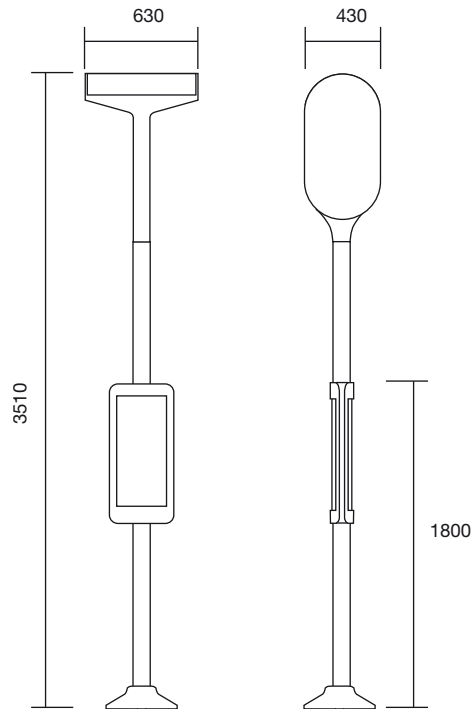

→ Looking for more detailed information?

☎ (845) 570 2745

🌐 [www.futuresystems-inc.com](http://www.futuresystems-inc.com)

✉ [sales@futuresystems-inc.com](mailto:sales@futuresystems-inc.com)

## Centro Set Down Flag Bus Stop



→ Looking for more detailed information?

(845) 570 2745

[www.futuresystems-inc.com](http://www.futuresystems-inc.com)

[sales@futuresystems-inc.com](mailto:sales@futuresystems-inc.com)

## Centro Bus Stop Totem

**Bespoke intelligent bus stop design installed throughout the City of Birmingham for Centro. Featuring latest innovation in electronic RTI passenger information display hardware, digital printed LED back illuminated wayfinding mapping and highly contemporary aesthetics.**

Production design, product and electrical engineering, testing, manufacture, installation and commissioning by Future Systems.



→ Looking for more detailed information?

☎ (845) 570 2745

🌐 [www.futuresystems-inc.com](http://www.futuresystems-inc.com)

✉ [sales@futuresystems-inc.com](mailto:sales@futuresystems-inc.com)



## New York SBS Wayfinding Totems



→ Looking for more detailed information?

☎ (845) 570 2745

🌐 [www.futuresystems-inc.com](http://www.futuresystems-inc.com)

✉ [sales@futuresystems-inc.com](mailto:sales@futuresystems-inc.com)

## Bus Information Totem

Available in a range of sizes and configurations, these elegantly designed Bus Information Totems have been specifically designed for high profile display of bus information, showing the direction, next bus due and which bus stop to go to.

Key features include a 42" portrait, sunlight readable, high brightness TFT product with 3G communications.

Future Systems's combined design, fabrication and engineering expertise with the electronic display engineering and cooling expertise of its sister company Ferrograph, made this highly complex yet elegant design a practical reality.



→ Looking for more detailed information?

(845) 570 2745

www.futuresystems-inc.com

sales@futuresystems-inc.com

## Ealing Broadway Bus Interchange Digital Totem

Available in a range of sizes and configurations, these elegantly designed interchange units have been specifically designed for high profile display of Bus information.

**Features of the totem include:-**

- High quality architecturally detailed product design
- 2 of 42" TFT, anti-reflective (sunlight readable) screens
- Wifi and 3G
- 2 of rear illuminated mapping glass panels



→ Looking for more detailed information?

☎ (845) 570 2745

🌐 [www.futuresystems-inc.com](http://www.futuresystems-inc.com)

✉ [sales@futuresystems-inc.com](mailto:sales@futuresystems-inc.com)



# B

Electronic Bus Stops, RTI Flags  
& Touch Screens

## Electronic Bus Stops & Flags



→ Looking for more detailed information?

(845) 570 2745

[www.futuresystems-inc.com](http://www.futuresystems-inc.com)

[sales@futuresystems-inc.com](mailto:sales@futuresystems-inc.com)

### Full Matrix Flag Display

128 x 32 pixels 3 line layout

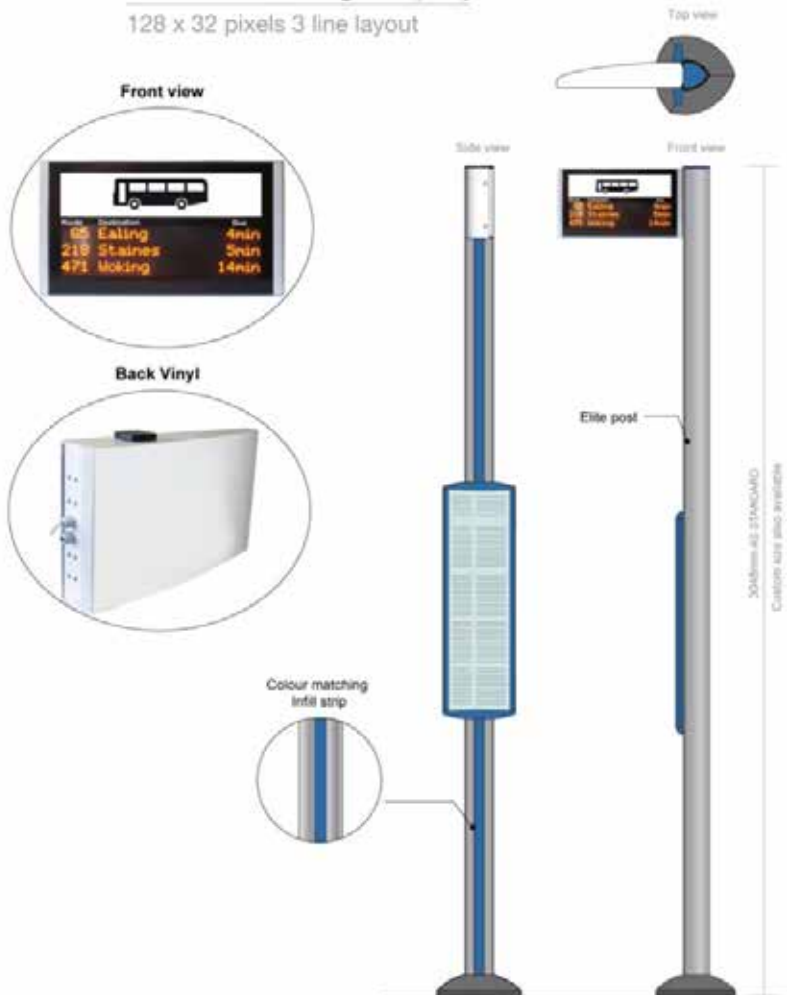

### Full Matrix Flag Display

128 x 64 pixels 6 line layout

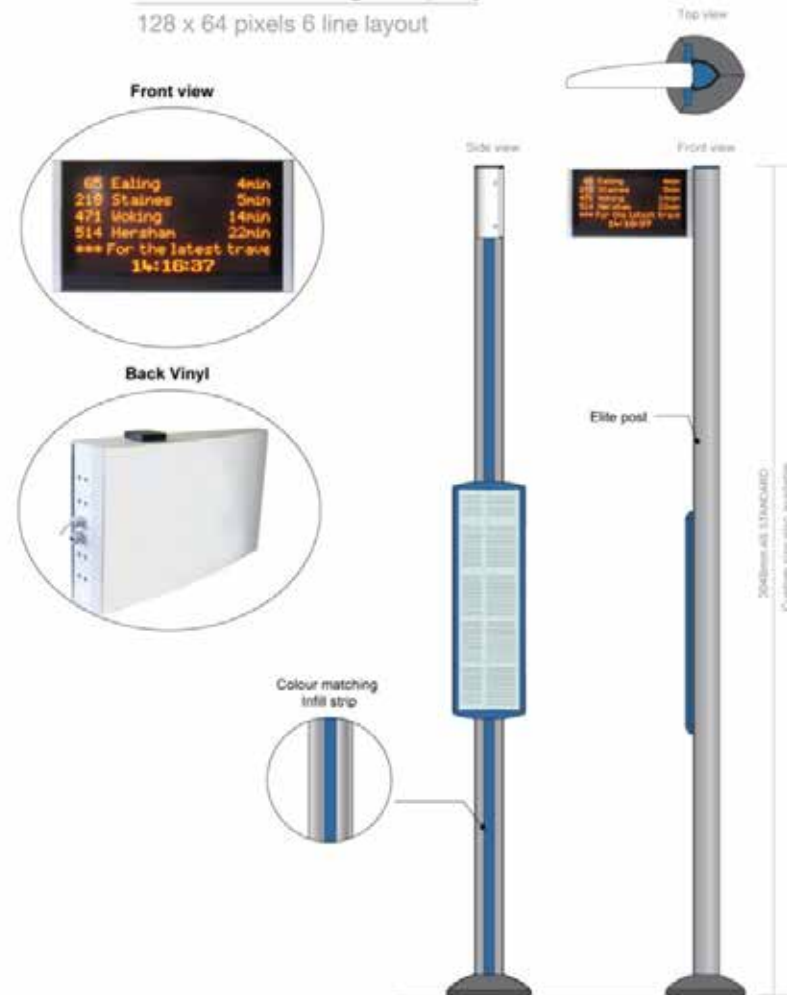

→ Looking for more detailed information?

(845) 570 2745    [www.futuresystems-inc.com](http://www.futuresystems-inc.com)    [sales@futuresystems-inc.com](mailto:sales@futuresystems-inc.com)



9 Line Display 96 x 128 pixels



Colour matching Infill strip



Elite Post

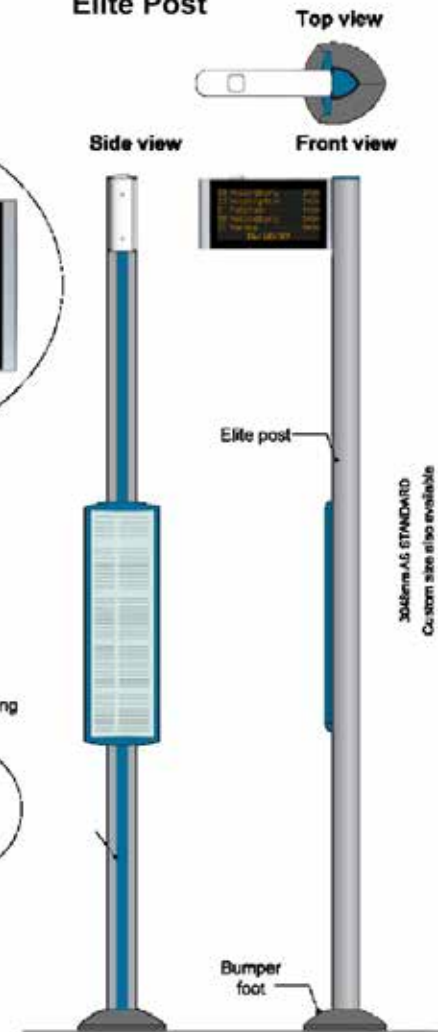

→ Looking for more detailed information?

(845) 570 2745

www.futuresystems-inc.com

sales@futuresystems-inc.com

# LED Flag Displays



→ Looking for more detailed information?

☎ (845) 570 2745

🌐 [www.futuresystems-inc.com](http://www.futuresystems-inc.com)

✉ [sales@futuresystems-inc.com](mailto:sales@futuresystems-inc.com)

3 Service LED Countdown Flag Display

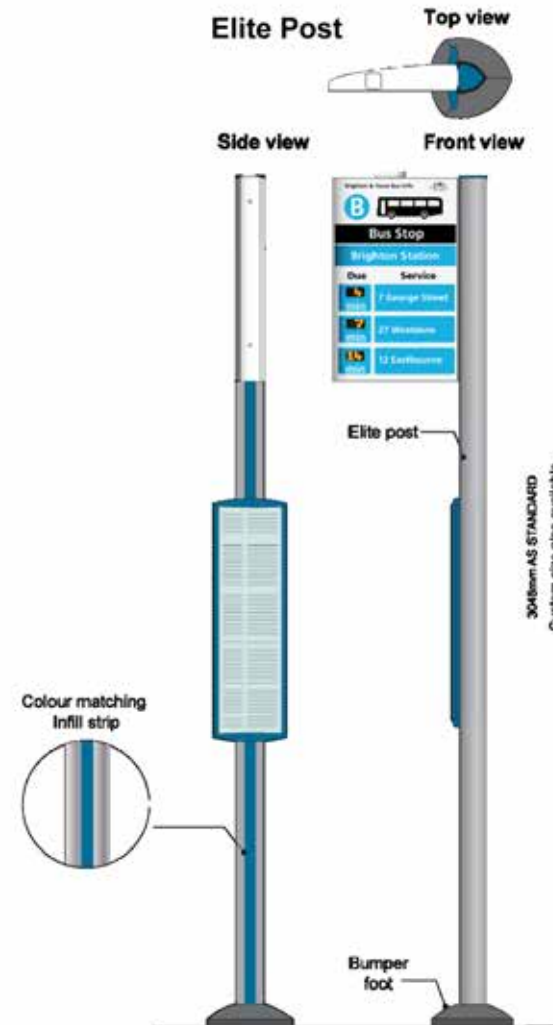

→ Looking for more detailed information?

(845) 570 2745    www.futuresystems-inc.com    sales@futuresystems-inc.com



## Solar & Low Power Displays



→ Looking for more detailed information?

(845) 570 2745

www.futuresystems-inc.com

sales@futuresystems-inc.com

## Electronic Timetables & Touch Screens

Please contact us for further details of our range of interactive bus stop displays.



→ Looking for more detailed information?

(845) 570 2745

www.futuresystems-inc.com

sales@futuresystems-inc.com

## E-Ink Bus Stop Display

Please contact us for further details on our range of E-Ink bus stop displays, which are delivered in conjunction with our display partners.



→ Looking for more detailed information?

(845) 570 2745

[www.futuresystems-inc.com](http://www.futuresystems-inc.com)

[sales@futuresystems-inc.com](mailto:sales@futuresystems-inc.com)



## Centro Set Down Flag Bus Stop



→ Looking for more detailed information?

(845) 570 2745

[www.futuresystems-inc.com](http://www.futuresystems-inc.com)

[sales@futuresystems-inc.com](mailto:sales@futuresystems-inc.com)

## Centro Bus Stop Totem

**Bespoke intelligent bus stop design installed throughout the City of Birmingham for Centro. Featuring latest innovation in electronic RTI passenger information display hardware, digital printed LED back illuminated wayfinding mapping and highly contemporary aesthetics.**

Production design, product and electrical engineering, testing, manufacture, installation and commissioning by Future Systems.



→ Looking for more detailed information?

☎ (845) 570 2745

🌐 [www.futuresystems-inc.com](http://www.futuresystems-inc.com)

✉ [sales@futuresystems-inc.com](mailto:sales@futuresystems-inc.com)

## New York SBS Wayfinding Totems



→ Looking for more detailed information?

(845) 570 2745   [www.futuresystems-inc.com](http://www.futuresystems-inc.com)   [sales@futuresystems-inc.com](mailto:sales@futuresystems-inc.com)



## Bus Information Totem

Available in a range of sizes and configurations, these elegantly designed Bus Information Totems have been specifically designed for high profile display of bus information, showing the direction, next bus due and which bus stop to go to.

Key features include a 42" portrait, sunlight readable, high brightness TFT product with 3G communications.

Future Systems's combined design, fabrication and engineering expertise with the electronic display engineering and cooling expertise of its sister company Ferrograph, made this highly complex yet elegant design a practical reality.



→ Looking for more detailed information?

(845) 570 2745

www.futuresystems-inc.com

sales@futuresystems-inc.com

## Ealing Broadway Bus Interchange Digital Totem

Available in a range of sizes and configurations, these elegantly designed interchange units have been specifically designed for high profile display of Bus information.

### Features of the totem include:-

- High quality architecturally detailed product design
- 2 of 42" TFT, anti-reflective (sunlight readable) screens
- Wifi and 3G
- 2 of rear illuminated mapping glass panels



→ Looking for more detailed information?

☎ (845) 570 2745

🌐 [www.futuresystems-inc.com](http://www.futuresystems-inc.com)

✉ [sales@futuresystems-inc.com](mailto:sales@futuresystems-inc.com)

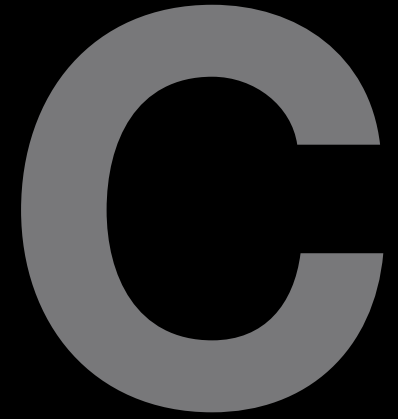

## Temporary Bus Stops



# Classic Temporary Bus Stop

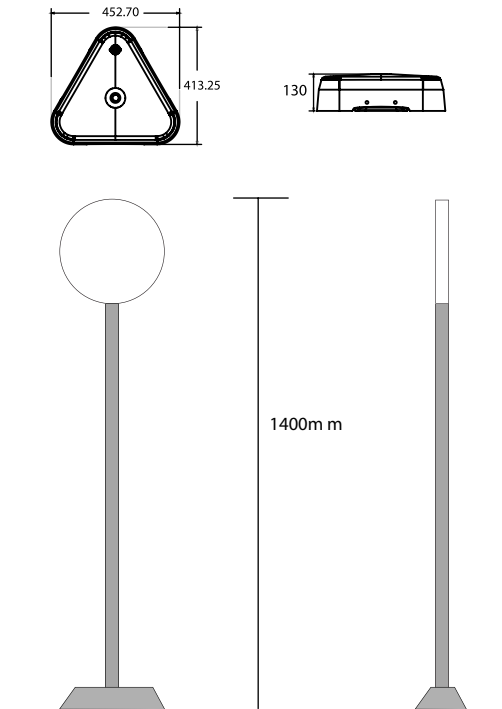

→ Looking for more detailed information?

☎ (845) 570 2745

🌐 [www.futuresystems-inc.com](http://www.futuresystems-inc.com)

✉ [sales@futuresystems-inc.com](mailto:sales@futuresystems-inc.com)

## Halo Temporary Bus Stop



→ Looking for more detailed information?

☎ (845) 570 2745

🌐 [www.futuresystems-inc.com](http://www.futuresystems-inc.com)

✉ [sales@futuresystems-inc.com](mailto:sales@futuresystems-inc.com)

# Bus Stop Accessories





## Conventional Bus Stop Poles & Accessories

Future Systems provide a range of conventional bus stop and traffic sign poles and accessories, including:-

**Bus Stop & Traffic Sign Posts Sizes:**

60mm, 76mm, 90mm & 100mm diameter

**Materials:**

Aluminium Alloy, Steel, Stainless Steel

**Finishes:**

Anodised, Galvanised, Powder Coated & Plastic Coated

**Other Items**

Post Caps, Fixings, Metal Strapping, Flags & Flag Brackets

Please contact us for full details of the available range.



→ Looking for more detailed information?

(845) 570 2745

www.futuresystems-inc.com

sales@futuresystems-inc.com

## Bus Stop Flag Graphics

Future Systems's in house graphics, design and production department produces bespoke bus stop flag graphics to suit all customer requirements.

### Service Include

Digital Thermal Image Printing

Die Cut Vinyl

Silk Screen Printing

### Long Lasting Performance

Future Systems use long lasting, UV stable inks and vinyl's for long term on street performance.

### Retro Reflective Graphics

Flags can also be provided with retro-reflective graphics for high night time visibility.



→ Looking for more detailed information?

☎ (845) 570 2745

🌐 [www.futuresystems-inc.com](http://www.futuresystems-inc.com)

✉ [sales@futuresystems-inc.com](mailto:sales@futuresystems-inc.com)

## Elite Bottom Opening Timetable Case

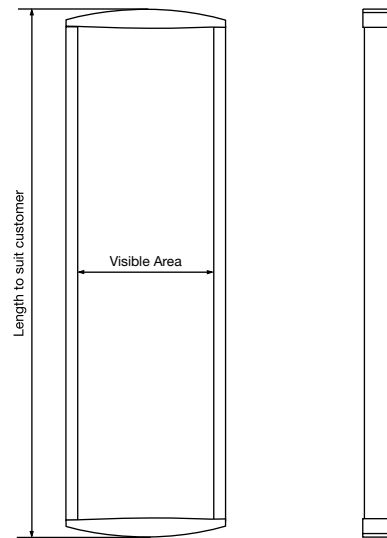

→ Looking for more detailed information?

☎ (845) 570 2745

🌐 [www.futuresystems-inc.com](http://www.futuresystems-inc.com)

✉ [sales@futuresystems-inc.com](mailto:sales@futuresystems-inc.com)



## Double & Triple Timetable Connector Brackets (Spines)

**Future Systems provide a range of timetable connector bracket spines for attaching double and triple timetables to bus stop posts.**

A full range of sizes and colours are available in a range of materials to suit all posts types, including:-

**Can be Fitted to the Following Bus Stop Post Types:**

- Elite Bus Stop Post
- Slimline Bus Stop Post
- 76mm Round Posts
- Custom posts (any shape or size)

**Features**

- Fully Enclosed Design
- Attractive & Ultra High Strength
- No gaps for litter to accumulate
- No gaps for bombs to be hidden
- UK Police Force approved

Please contact us for full details of the available range.

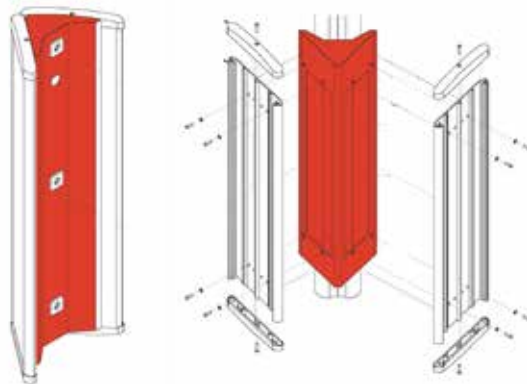

→ Looking for more detailed information?

☎ (845) 570 2745    🌐 [www.futuresystems-inc.com](http://www.futuresystems-inc.com)    ✉ [sales@futuresystems-inc.com](mailto:sales@futuresystems-inc.com)

# Double & Triple Timetable Connector Brackets

**Future Systems provide a range of timetable connector brackets for attaching double and triple timetables to bus stop posts.**

A full range of sizes and colours are available in a range of materials to suit all posts types, including:-

**Can be Fitted to the Following Bus Stop Post Types:**

- Elite Bus Stop Post
- Slimline Bus Stop Post
- 76mm Round Posts
- Custom posts (any shape or size)

**Features**

- Open Bracket Design
- Robust
- Range of sizes & colours available

Please contact us for full details of the available range.

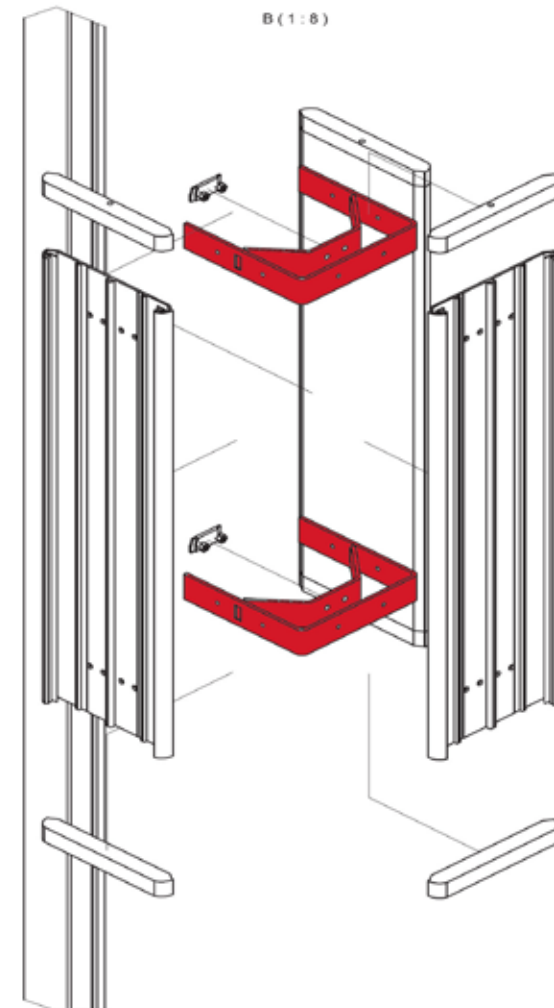

→ Looking for more detailed information?

☎ (845) 570 2745    🌐 [www.futuresystems-inc.com](http://www.futuresystems-inc.com)    ✉ [sales@futuresystems-inc.com](mailto:sales@futuresystems-inc.com)

# PTE Side Hinge Timetable Case



→ Looking for more detailed information?

☎ (845) 570 2745

🌐 [www.futuresystems-inc.com](http://www.futuresystems-inc.com)

✉ [sales@futuresystems-inc.com](mailto:sales@futuresystems-inc.com)



## Elite Side Hinged (Winnipeg) Timetable Case

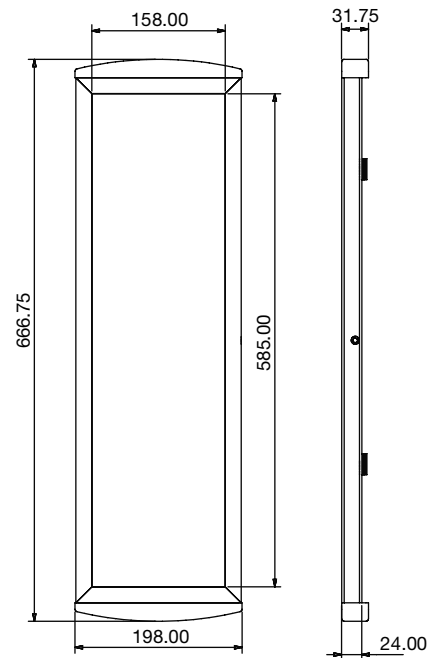

→ Looking for more detailed information?

(845) 570 2745

[www.futuresystems-inc.com](http://www.futuresystems-inc.com)

[sales@futuresystems-inc.com](mailto:sales@futuresystems-inc.com)

## Solar Bus Stops

Please refer to solar section for details on Future Systems's solar systems.



→ Looking for more detailed information?

(845) 570 2745   [www.futuresystems-inc.com](http://www.futuresystems-inc.com)   [sales@futuresystems-inc.com](mailto:sales@futuresystems-inc.com)

## Signage, Display Cases, Timetables, Station Identifiers & Wayfinding Signage Systems & 6 Sheet Advertising Displays

Product Name	Reference	Product Name	Reference	Product Name	Reference
<b>Section A - Station Identifiers &amp; Totems</b>					
Type 1 - Double Sided	3A 001	Wall Mounted Directional Slat Sign System	3B 004	Aberdeen Wayfinding Totem	3B 006.19
Type 2 - Triple Sided	3A 002	Lettering & Facing	3B 005	Merchant Square Wayfinding Totem	3B 006.20
Type 3 - Quad	3A 003	Legible London Wayfinding Signage Liths	3B 006	Cycle Super Highway Totems	3B 007
EKBS Totem	3A 004	Legible London Microlith	3B 006.1	Legible London Wayfinding Signage Wall Mounted	3B 008
Fife Totem	3A 005	Legible London Interchange Totem	3B 006.1.1	Legible London Wayfinding Signage Finger Posts	3B 009
Community Totem	3A 006	Ipswich Wayfinding Totems	3B 006.2	Ipswich Wayfinding Finger Posts	3B 009.1
Resort Totem	3A 007	Legible Leeds Wayfinding Totems	3B 006.3	Southampton Legible City Finger Posts	3B 009.2
Elite Totems - Winnipeg	3A 008	Southampton Legible City Wayfinding Totems	3B 006.4	Legible London Centre Mounted Finger Posts	3B 009.3
Burnley Totem	3A 009	Centro Area Navigation Totem	3B 006.5	Peterborough Wayfinding Finger Posts	3B 009.4
Station & Interchange Totems Wall Mounted Cantilever	3A 010	Centro Interchange Totem	3B 006.6	Legible London Lamp Column Finger Signs	3B 010
Javelin / Centurian Roundels Cantilever	3A 011	Centro Bus Stop Totem	3B 006.7	Canary Wharf Wayfinding Systems	3B 010.1
Wall Mounted Flat Roundels	3A 012	Peterborough Wayfinding Totems	3B 006.8	Specialist Signage Graphics & Mapping Production	3B 011
Freestanding Roundels Type A - Solar Powered	3A 013	Peterborough Interactive Wayfinding Totems	3B 006.8.1	Vitreous Enamel Wayfinding Signage Graphics Production	3B 012
Freestanding Roundels Type B - Solar Powered	3A 014	New York Wayfinding Totems	3B 006.9	Wayfinding Signage - Airports	3B 013
Freestanding Roundels Type C	3A 015	New York SBS Totems	3B 006.10	Interactive Wayfinding	3B 014
Legible London Interchange Totem	3A 016	Portsmouth Totems	3B 006.11	Airport Monoliths	3B 014.1
Metro Totem	3A 017	Elixir Wayfinding Totem	3B 006.12	Bus Information Totem	3B 014.2
		Virtue Wayfinding Totem	3B 006.13	Ealing Broadway Bus Interchange Digital Totem	3B 014.3
		Toronto Wayfinding Totem	3B 006.14	Legible London Pedestrian Wayfinding - Wall Mounted Slats	3B 015
		Surrey Wayfinding Totem	3B 006.15	Service Information Board - LUL	3B 016
		Mansfield Wayfinding Totem	3B 006.16	Service Update Board - LUL	3B 017
		Manchester University (MMU) Wayfinding Totems	3B 006.17	Magnetic Graphic Labels for Service Update Boards	3B 018
		Manchester University (MMU) Wayfinding Info Boards	3B 006.17.1	Tensonator Barrier Clips for Service Information Board	3B 019
		Kings Cross Digital Wayfinder	3B 006.18	Service Information / Update Board Wall Mounted - Various TfL Divisions	3B 020
<b>Section B - Signage Graphics &amp; Wayfinding Signage Systems</b>					
Local Signage	3B 001				
Bus Stopping Points	3B 002				
Wayfinding Finger Post	3B 003				

→ Looking for more detailed information?

(845) 570 2745    www.futuresystems-inc.com    sales@futuresystems-inc.com



## Contents

# Signage, Display Cases, Timetables, Station Identifiers & Wayfinding Signage Systems & 6 Sheet Advertising Displays

Product Name	Reference	Product Name	Reference	Product Name	Reference
<b>Section B - Signage Graphics &amp; Wayfinding</b>		Recessed Publicity Display Arrangements	3C 010	DDRU	3C 032
<b>Signage Systems</b>		Wall Mounted TfL Centurian Displays	3C 011	DQRU	3C 033
Service Information Board & TfL New Style DRU Display Frame	3B 021	Freestanding TfL Centurian Displays	3C 012	Digital Totem	3C 034
Digital Promotional Display Unit	3B 022	Centurian Wayfinding	3C 013	Access Gantry Signs	3C 035
Service Information Board HEX & GEX - Type A	3B 023	G004 - Freestanding Displays	3C 014		
Vinyl Signage	3B 024	Derby Freestanding Info Displays	3C 015	<b>Section D - Advertising Displays</b>	
Tramlink Signage Systems	3B 025	TfL Publicity Frames - DRU	3C 016	Digital 6 Sheet Advertising Displays	3D 001
NET2 Platform Signage	3B 025.1	TfL Publicity Frames - DRU - MK4	3C 016.1	6 Sheet Double Sided Displays Type B	3D 002
Finger Post Signage	3B 026	TfL Publicity Frames - QRU	3C 017	6 Sheet Display - Type A Single or Double Sided	3D 003
Vitreous Enamel Station & Platform Signage	3B 027	TfL Publicity Frames - QRU - MK4	3C 017.1	Metrolink 6 Sheet Display Single or Double Sided	3D 004
NET2 Ticket Machine Totems	3B 028	Fares List	3C 018	MK3 6 Sheet Display – Single & Double sided	3D 005
		Single Crown Performance Check	3C 019	Adspace 6 Sheet Single Sided Edge Lit	3D 006
		Wall Mounted DRU & QRU Displays Derby Bus Station	3C 020	Adspace 6 Sheet Double Sided Edge Lit	3D 007
		QBC Bus Stop Display	3C 021	Digital 'Dynamic' 6 Sheet Display	3D 008
<b>Section C - Display Cases</b>		E-Ink Bus Stop	3C 021.1	Landmark London 6 Sheet Advertising	3D 009
Southend Freestanding Display	3C 001	Elite Bottom Opening	3C 022		
Metro Freestanding Display	3C 002	PTE Side Hinge Case	3C 023		
Fife Freestanding Display	3C 003	Elite Side Hinged (Winnipeg)	3C 024		
Horsham Freestanding Display	3C 004	Piccadilly Shelter Mounted Display	3C 025		
Mall Illuminated Totem	3C 005	Fife Curved Display Cases	3C 026		
Freestanding Displays - Rivers	3C 006	Pinboard Unit	3C 027		
Millenium TfL Freestanding Displays	3C 007	TfL Leaflet Rack	3C 028		
Millenium TfL Freestanding Displays with Graphic Header Panel - QRU's	3C 008	Graphic Information Header Panel for TfL Publicity Frames	3C 029		
Millenium TfL Freestanding Displays with Graphic Header Panel - DRU's	3C 009	Graphic Footer Panel & Leaflet Rack Publicity Frames	3C 030		
		Side Infill Panels TfL Publicity Frames	3C 031		

→ Looking for more detailed information?

☎ (845) 570 2745

🌐 [www.futuresystems-inc.com](http://www.futuresystems-inc.com)

✉ [sales@futuresystems-inc.com](mailto:sales@futuresystems-inc.com)

# Station Identifiers & Totems

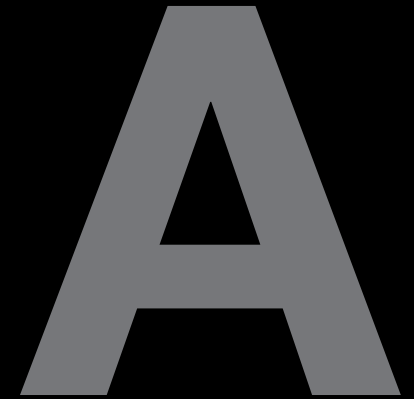

Type 1 - Double Sided



→ Looking for more detailed information?

(845) 570 2745

[www.futuresystems-inc.com](http://www.futuresystems-inc.com)

[sales@futuresystems-inc.com](mailto:sales@futuresystems-inc.com)



## Type 2 - Triple Sided

- Larger or Small Width
- With/Without DRU Display Case
- Internally Illuminated LED Roundel
- Digital Clock

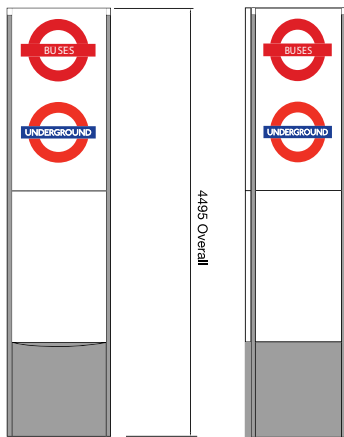
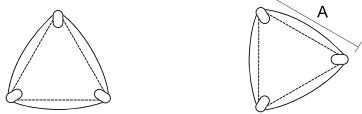

### Available Sizes

Type	A
Interchange	000
Standard	000

Totem shown with  
Optional DRU Display

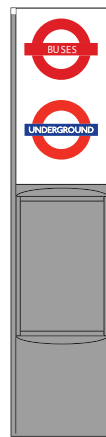

→ Looking for more detailed information?

☎ (845) 570 2745

🌐 [www.futuresystems-inc.com](http://www.futuresystems-inc.com)

✉ [sales@futuresystems-inc.com](mailto:sales@futuresystems-inc.com)

## Type 3 - Quad

- Larger or Small Width
- With/Without DRU Display Case
- Internally Illuminated LED Roundel
- Digital Clock

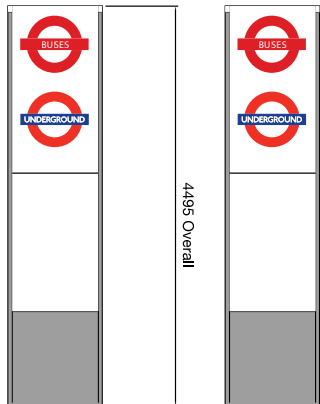
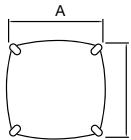

Available Sizes

Type	A
Interchange	000
Standard	000

Totem shown with Optional DRU Display



→ Looking for more detailed information?

(845) 570 2745

www.futuresystems-inc.com

sales@futuresystems-inc.com

EKBS Totem

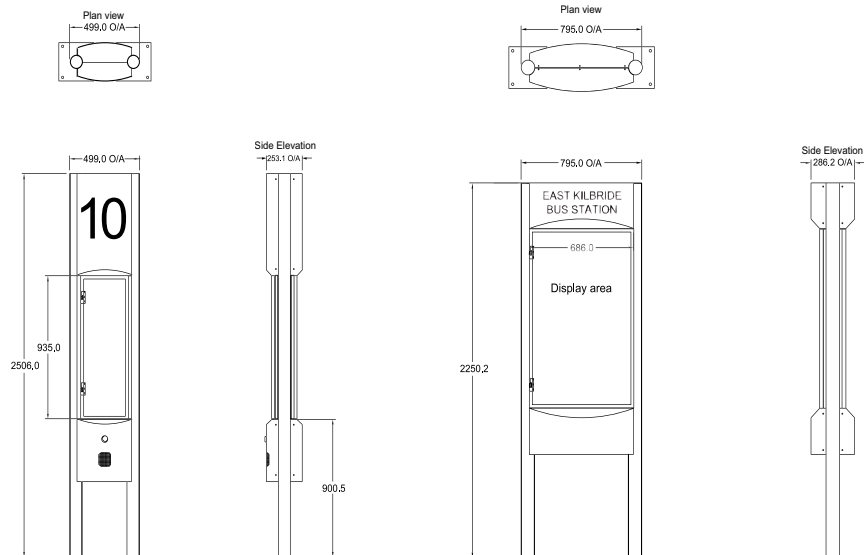

→ Looking for more detailed information?

☎ (845) 570 2745

🌐 [www.futuresystems-inc.com](http://www.futuresystems-inc.com)

✉ [sales@futuresystems-inc.com](mailto:sales@futuresystems-inc.com)



Fife Totem

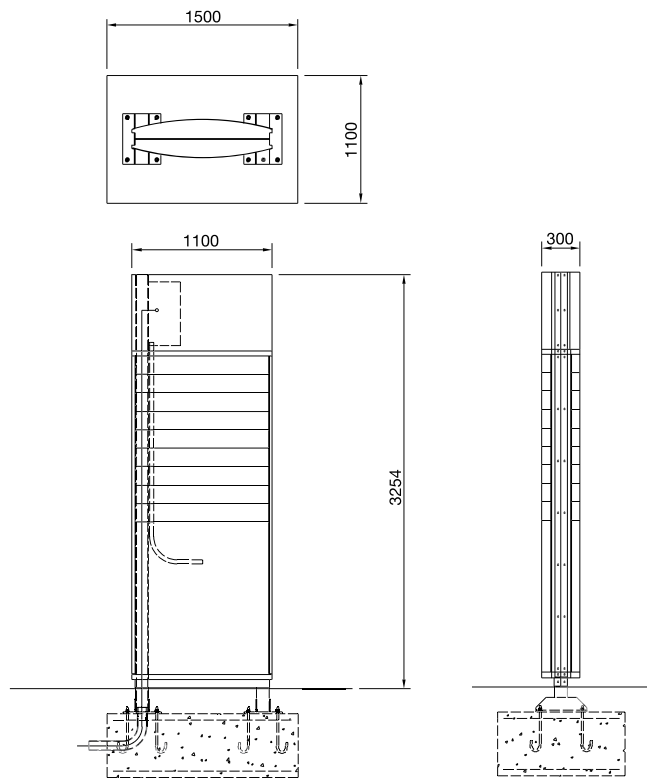

→ Looking for more detailed information?

(845) 570 2745

[www.futuresystems-inc.com](http://www.futuresystems-inc.com)

[sales@futuresystems-inc.com](mailto:sales@futuresystems-inc.com)

Community Totem



→ Looking for more detailed information?

☎ (845) 570 2745

🌐 [www.futuresystems-inc.com](http://www.futuresystems-inc.com)

✉ [sales@futuresystems-inc.com](mailto:sales@futuresystems-inc.com)

## Resort Totem



→ Looking for more detailed information?

☎ (845) 570 2745

🌐 [www.futuresystems-inc.com](http://www.futuresystems-inc.com)

✉ [sales@futuresystems-inc.com](mailto:sales@futuresystems-inc.com)



# Elite Totems - Winnipeg



→ Looking for more detailed information?

(845) 570 2745

www.futuresystems-inc.com

sales@futuresystems-inc.com

Burnley Totem

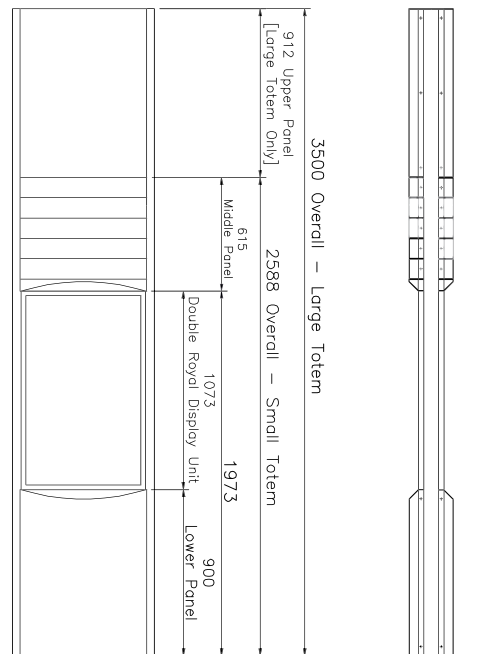
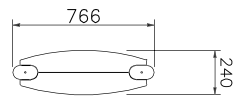

→ Looking for more detailed information?

(845) 570 2745

www.futuresystems-inc.com

sales@futuresystems-inc.com

## Station & Interchange Totems Wall Mounted Cantilever

- Wide range of available configurations:
- Internally Illuminated LED Roundels
- Range of custom graphics & roundels

Double sided projecting

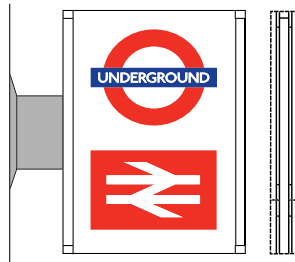

Single sided wall mounted



Buses specific  
Double sided projecting

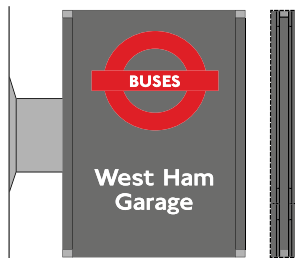

Buses specific  
Single sided wall mounted



→ Looking for more detailed information?

(845) 570 2745

[www.futuresystems-inc.com](http://www.futuresystems-inc.com)

[sales@futuresystems-inc.com](mailto:sales@futuresystems-inc.com)



## Javelin / Centurian Roundels Cantilever

- Wall Mounted
- Internally illuminated options also available
- Fully manufactured in house

Projecting with Javelin double sided



Solar Powered

Projecting double sided



Wall mounted single sided



→ Looking for more detailed information?

(845) 570 2745

[www.futuresystems-inc.com](http://www.futuresystems-inc.com)

[sales@futuresystems-inc.com](mailto:sales@futuresystems-inc.com)

## Wall Mounted Flat Roundels

- Wall Mounted
- Internally illuminated options also available



→ Looking for more detailed information?

☎ (845) 570 2745

🌐 [www.futuresystems-inc.com](http://www.futuresystems-inc.com)

✉ [sales@futuresystems-inc.com](mailto:sales@futuresystems-inc.com)

## Freestanding Roundels Type A - Solar Powered

- Wall Mounted
- Internally illuminated options also available
- Fully manufactured in house



→ Looking for more detailed information?

☎ (845) 570 2745

🌐 [www.futuresystems-inc.com](http://www.futuresystems-inc.com)

✉ [sales@futuresystems-inc.com](mailto:sales@futuresystems-inc.com)



## Freestanding Roundels Type B - Solar Powered

- Wall Mounted & Freestanding Options
- Internally illuminated options also available
- Fully manufactured in house

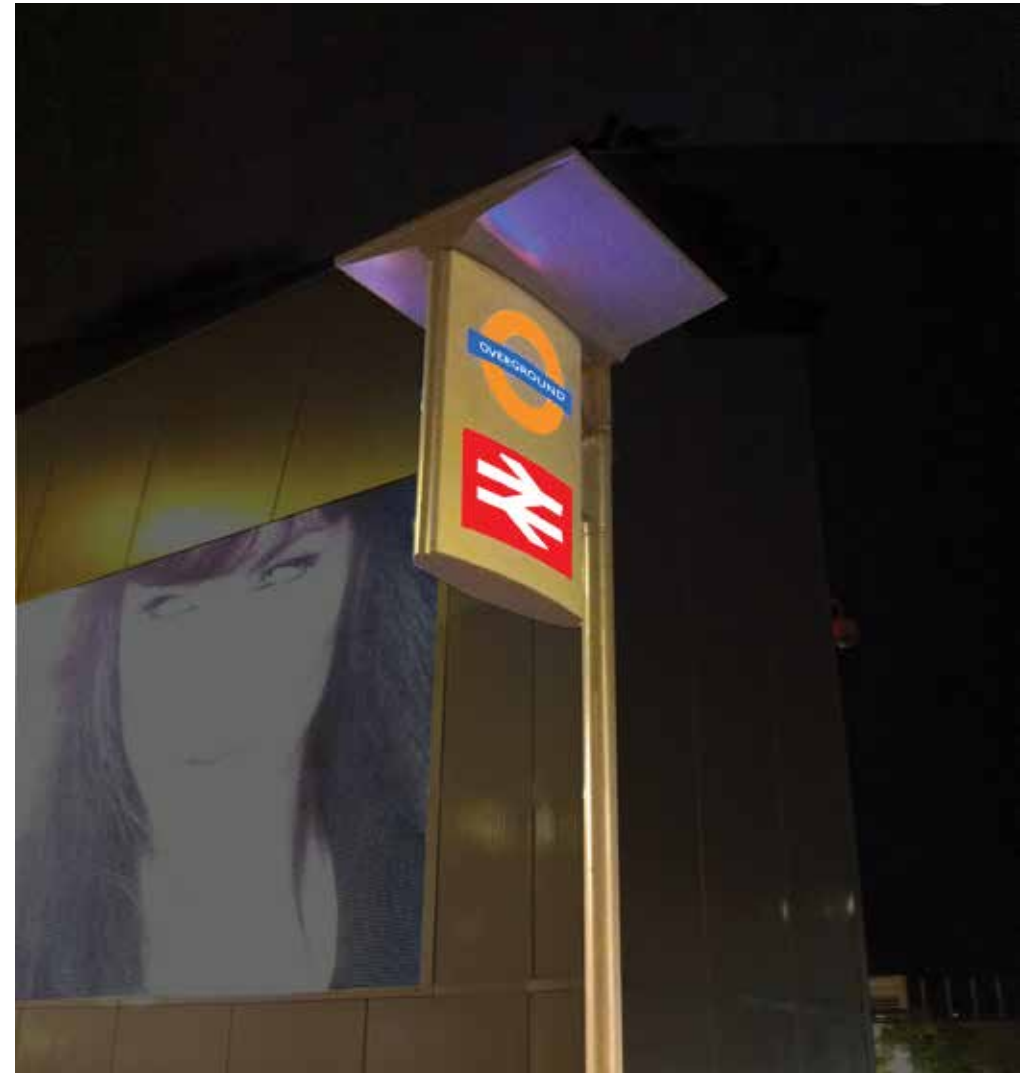
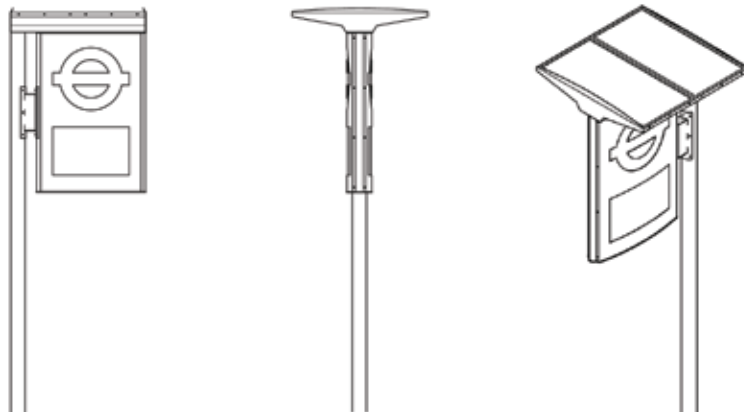

→ Looking for more detailed information?

☎ (845) 570 2745

🌐 [www.futuresystems-inc.com](http://www.futuresystems-inc.com)

✉ [sales@futuresystems-inc.com](mailto:sales@futuresystems-inc.com)

## Freestanding Roundels Type C

Ref: 3A 015

### Freestanding Roundels Type C

Internally illuminated & solar options also available.



→ Looking for more detailed information?

☎ (845) 570 2745

🌐 [www.futuresystems-inc.com](http://www.futuresystems-inc.com)

✉ [sales@futuresystems-inc.com](mailto:sales@futuresystems-inc.com)

**future**  
systems inc

# Legible London Interchange Totem

Option A



Option B  
showing different transport modes



Option C



→ Looking for more detailed information?

(845) 570 2745

[www.futuresystems-inc.com](http://www.futuresystems-inc.com)

[sales@futuresystems-inc.com](mailto:sales@futuresystems-inc.com)



Metro Totem

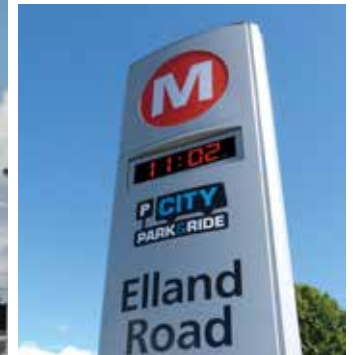

→ Looking for more detailed information?

☎ (845) 570 2745

🌐 [www.futuresystems-inc.com](http://www.futuresystems-inc.com)

✉ [sales@futuresystems-inc.com](mailto:sales@futuresystems-inc.com)

B

Signage Graphics  
& Wayfinding Signage Systems

## Local Signage



→ Looking for more detailed information?

☎ (845) 570 2745

🌐 [www.futuresystems-inc.com](http://www.futuresystems-inc.com)

✉ [sales@futuresystems-inc.com](mailto:sales@futuresystems-inc.com)



## Bus Stopping Points



→ Looking for more detailed information?

(845) 570 2745

[www.futuresystems-inc.com](http://www.futuresystems-inc.com)

[sales@futuresystems-inc.com](mailto:sales@futuresystems-inc.com)

# Wayfinding Fingerpost

**High quality passenger and pedestrian wayfinding signage system. Adaptable to display a large number of individual finger slate in a clear and concise format.**

Easy upgrading and ongoing maintenance.

**Available in the following materials / finishes:-**

- Brushed Stainless Steel
- Shot Peened Stainless Steel
- Powder Coated - Any RAL Colour



→ Looking for more detailed information?

☎ (845) 570 2745

🌐 [www.futuresystems-inc.com](http://www.futuresystems-inc.com)

✉ [sales@futuresystems-inc.com](mailto:sales@futuresystems-inc.com)

## Wall Mounted Directional Slat Sign System



→ Looking for more detailed information?

☎ (845) 570 2745

🌐 [www.futuresystems-inc.com](http://www.futuresystems-inc.com)

✉ [sales@futuresystems-inc.com](mailto:sales@futuresystems-inc.com)



## Lettering & Facade Signage

Future Systems provide a range of illuminated and non-illuminated lettering in a full range of font styles and sizes.



→ Looking for more detailed information?

(845) 570 2745

[www.futuresystems-inc.com](http://www.futuresystems-inc.com)

[sales@futuresystems-inc.com](mailto:sales@futuresystems-inc.com)

# Legible London Wayfinding Signage - Liths



→ Looking for more detailed information?

(845) 570 2745

[www.futuresystems-inc.com](http://www.futuresystems-inc.com)

[sales@futuresystems-inc.com](mailto:sales@futuresystems-inc.com)



## Legible London Microlith with Solar Illuminated Halo

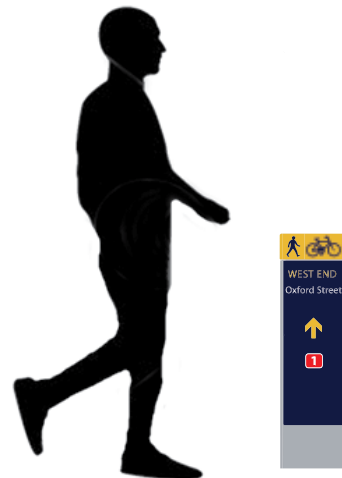

→ Looking for more detailed information?

(845) 570 2745

[www.futuresystems-inc.com](http://www.futuresystems-inc.com)

[sales@futuresystems-inc.com](mailto:sales@futuresystems-inc.com)



# Legible London Interchange Totem

Option A



Option B  
showing different transport modes



Option C



→ Looking for more detailed information?

(845) 570 2745

[www.futuresystems-inc.com](http://www.futuresystems-inc.com)

[sales@futuresystems-inc.com](mailto:sales@futuresystems-inc.com)

## Ipswich Wayfinding Totems

Available in a range of sizes with vitreous enamel or back printed glass mapping and directional graphics.



→ Looking for more detailed information?

☎ (845) 570 2745

🌐 [www.futuresystems-inc.com](http://www.futuresystems-inc.com)

✉ [sales@futuresystems-inc.com](mailto:sales@futuresystems-inc.com)

## Legible Leeds Wayfinding Totems

Available in a range of sizes with vitreous enamel or back printed glass mapping and directional graphics.

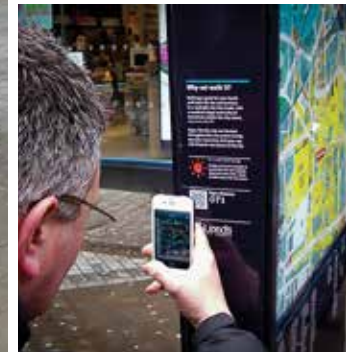

→ Looking for more detailed information?

☎ (845) 570 2745

🌐 [www.futuresystems-inc.com](http://www.futuresystems-inc.com)

✉ [sales@futuresystems-inc.com](mailto:sales@futuresystems-inc.com)



## Southampton Legible City Wayfinding Totems

Available in a range of sizes with vitreous enamel or back printed glass mapping and directional graphics.



→ Looking for more detailed information?

(845) 570 2745

[www.futuresystems-inc.com](http://www.futuresystems-inc.com)

[sales@futuresystems-inc.com](mailto:sales@futuresystems-inc.com)

## Centro Area Navigation Totem

Available in a range of sizes with vitreous enamel or back printed glass mapping and directional graphics.



→ Looking for more detailed information?

☎ (845) 570 2745

🌐 [www.futuresystems-inc.com](http://www.futuresystems-inc.com)

✉ [sales@futuresystems-inc.com](mailto:sales@futuresystems-inc.com)



## Centro Interchange Totem

Available in a range of sizes with vitreous enamel or back printed glass mapping and directional graphics.



→ Looking for more detailed information?

(845) 570 2745

[www.futuresystems-inc.com](http://www.futuresystems-inc.com)

[sales@futuresystems-inc.com](mailto:sales@futuresystems-inc.com)



## Centro Bus Stop Totem



→ Looking for more detailed information?

☎ (845) 570 2745

🌐 [www.futuresystems-inc.com](http://www.futuresystems-inc.com)

✉ [sales@futuresystems-inc.com](mailto:sales@futuresystems-inc.com)

# Peterborough Wayfinding Totems



→ Looking for more detailed information?

☎ (845) 570 2745

🌐 [www.futuresystems-inc.com](http://www.futuresystems-inc.com)

✉ [sales@futuresystems-inc.com](mailto:sales@futuresystems-inc.com)

# Peterborough Interactive Wayfinding Totems

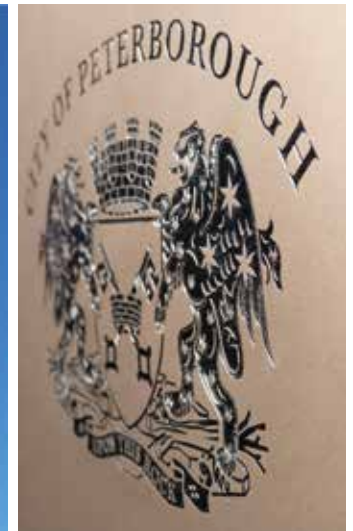

→ Looking for more detailed information?

(845) 570 2745

www.futuresystems-inc.com

sales@futuresystems-inc.com



# New York Wayfinding Totems

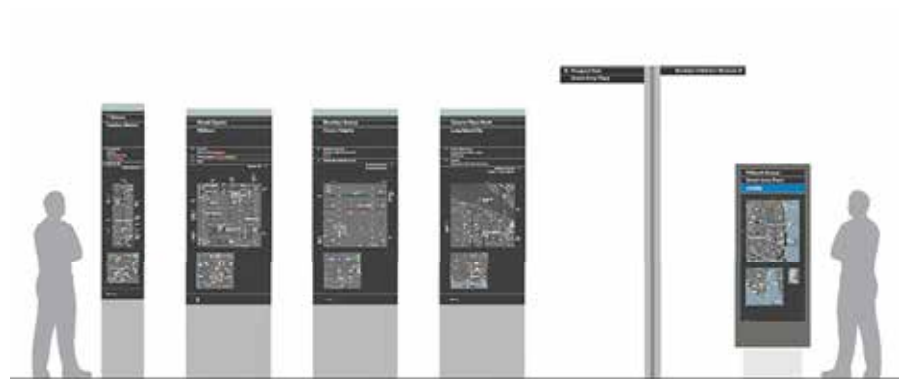

→ Looking for more detailed information?

(845) 570 2745

[www.futuresystems-inc.com](http://www.futuresystems-inc.com)

[sales@futuresystems-inc.com](mailto:sales@futuresystems-inc.com)

## New York SBS Wayfinding Totems



→ Looking for more detailed information?

(845) 570 2745

[www.futuresystems-inc.com](http://www.futuresystems-inc.com)

[sales@futuresystems-inc.com](mailto:sales@futuresystems-inc.com)

# Portsmouth Totems



→ Looking for more detailed information?

(845) 570 2745

[www.futuresystems-inc.com](http://www.futuresystems-inc.com)

[sales@futuresystems-inc.com](mailto:sales@futuresystems-inc.com)



## Elixir Wayfinding Totem

**The Elixir Totem is part of Future Systems's extensive wayfinding range developed to suit any city.**

Features of this Elixir wayfinding signage system includes modulisation, robustness, lighting and solar power options, methods of displaying the mapping information and compatability with potential new communications technology.



→ Looking for more detailed information?

☎ (845) 570 2745

🌐 [www.futuresystems-inc.com](http://www.futuresystems-inc.com)

✉ [sales@futuresystems-inc.com](mailto:sales@futuresystems-inc.com)

**future**  
systems inc

# Virtue Wayfinding Totem

**The Virtue wayfinding range encourages walking and transit usage by providing consistent information across a broad range of environments.**

The Virtue totem is part of a new bespoke pedestrian wayfinding range featuring a unique aperture feature which creates a striking landmark in any city. Other optional features include back lit illumination, solar power options and the ability to incorporate many intelligent transport devices .



→ Looking for more detailed information?

☎ (845) 570 2745

🌐 [www.futuresystems-inc.com](http://www.futuresystems-inc.com)

✉ [sales@futuresystems-inc.com](mailto:sales@futuresystems-inc.com)

**future**  
systems inc

## Toronto Wayfinding Totem



→ Looking for more detailed information?

(845) 570 2745

[www.futuresystems-inc.com](http://www.futuresystems-inc.com)

[sales@futuresystems-inc.com](mailto:sales@futuresystems-inc.com)



# Surrey Wayfinding Totem



→ Looking for more detailed information?

(845) 570 2745

www.futuresystems-inc.com

sales@futuresystems-inc.com

## Mansfield Wayfinding Totem



→ Looking for more detailed information?

☎ (845) 570 2745

🌐 [www.futuresystems-inc.com](http://www.futuresystems-inc.com)

✉ [sales@futuresystems-inc.com](mailto:sales@futuresystems-inc.com)

## Manchester University (MMU) Wayfinding Totems



→ Looking for more detailed information?

☎ (845) 570 2745

🌐 [www.futuresystems-inc.com](http://www.futuresystems-inc.com)

✉ [sales@futuresystems-inc.com](mailto:sales@futuresystems-inc.com)



## Manchester University (MMU) Wayfinding Info Boards



→ Looking for more detailed information?

☎ (845) 570 2745

🌐 [www.futuresystems-inc.com](http://www.futuresystems-inc.com)

✉ [sales@futuresystems-inc.com](mailto:sales@futuresystems-inc.com)

# Kings Cross Digital Wayfinder

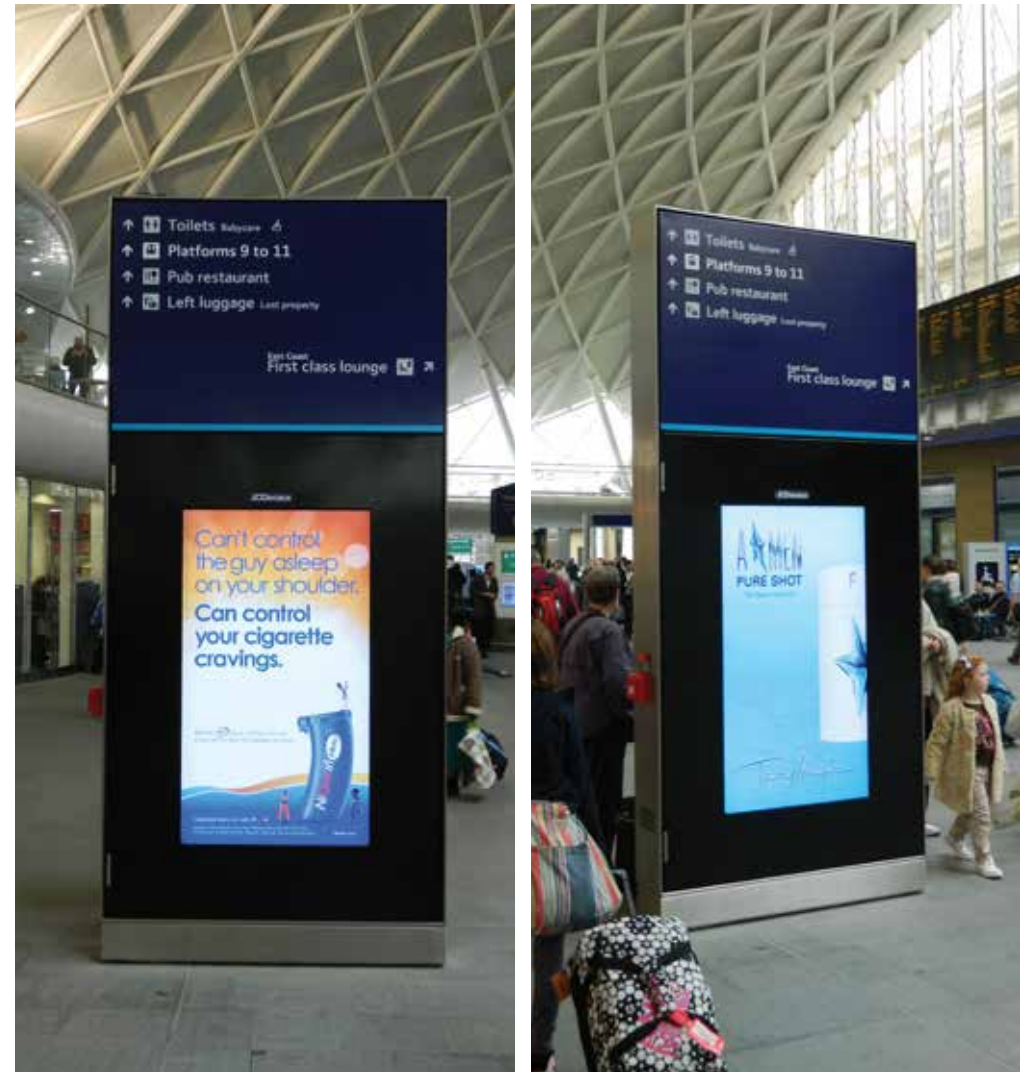

→ Looking for more detailed information?

☎ (845) 570 2745

🌐 [www.futuresystems-inc.com](http://www.futuresystems-inc.com)

✉ [sales@futuresystems-inc.com](mailto:sales@futuresystems-inc.com)

## Aberdeen Wayfinding Totem



→ Looking for more detailed information?

☎ (845) 570 2745

🌐 [www.futuresystems-inc.com](http://www.futuresystems-inc.com)

✉ [sales@futuresystems-inc.com](mailto:sales@futuresystems-inc.com)



## Merchant Square Wayfinding Totem



→ Looking for more detailed information?

☎ (845) 570 2745

🌐 [www.futuresystems-inc.com](http://www.futuresystems-inc.com)

✉ [sales@futuresystems-inc.com](mailto:sales@futuresystems-inc.com)

## Cycle Super Highway Totems



→ Looking for more detailed information?

☎ (845) 570 2745

🌐 [www.futuresystems-inc.com](http://www.futuresystems-inc.com)

✉ [sales@futuresystems-inc.com](mailto:sales@futuresystems-inc.com)

Legible London  
Wayfinding Signage - Wall Mounted



→ Looking for more detailed information?

☎ (845) 570 2745

🌐 [www.futuresystems-inc.com](http://www.futuresystems-inc.com)

✉ [sales@futuresystems-inc.com](mailto:sales@futuresystems-inc.com)



# Legible London Wayfinding Signage - Finger Posts



→ Looking for more detailed information?

☎ (845) 570 2745

🌐 [www.futuresystems-inc.com](http://www.futuresystems-inc.com)

✉ [sales@futuresystems-inc.com](mailto:sales@futuresystems-inc.com)

# Ipswich Wayfinding - Finger Posts



→ Looking for more detailed information?

(845) 570 2745

[www.futuresystems-inc.com](http://www.futuresystems-inc.com)

[sales@futuresystems-inc.com](mailto:sales@futuresystems-inc.com)

## Southampton Legible City - Finger Posts



→ Looking for more detailed information?

(845) 570 2745

[www.futuresystems-inc.com](http://www.futuresystems-inc.com)

[sales@futuresystems-inc.com](mailto:sales@futuresystems-inc.com)



Legible London Wayfinding Signage  
- Centre Mounted Finger Post



→ Looking for more detailed information?

☎ (845) 570 2745

🌐 [www.futuresystems-inc.com](http://www.futuresystems-inc.com)

✉ [sales@futuresystems-inc.com](mailto:sales@futuresystems-inc.com)

## Peterborough Wayfinding - Finger Posts

Available in a range of sizes with anodised aluminium and engraved directional graphics.



→ Looking for more detailed information?

(845) 570 2745

[www.futuresystems-inc.com](http://www.futuresystems-inc.com)

[sales@futuresystems-inc.com](mailto:sales@futuresystems-inc.com)

Legible London  
Lamp Column Finger Signs

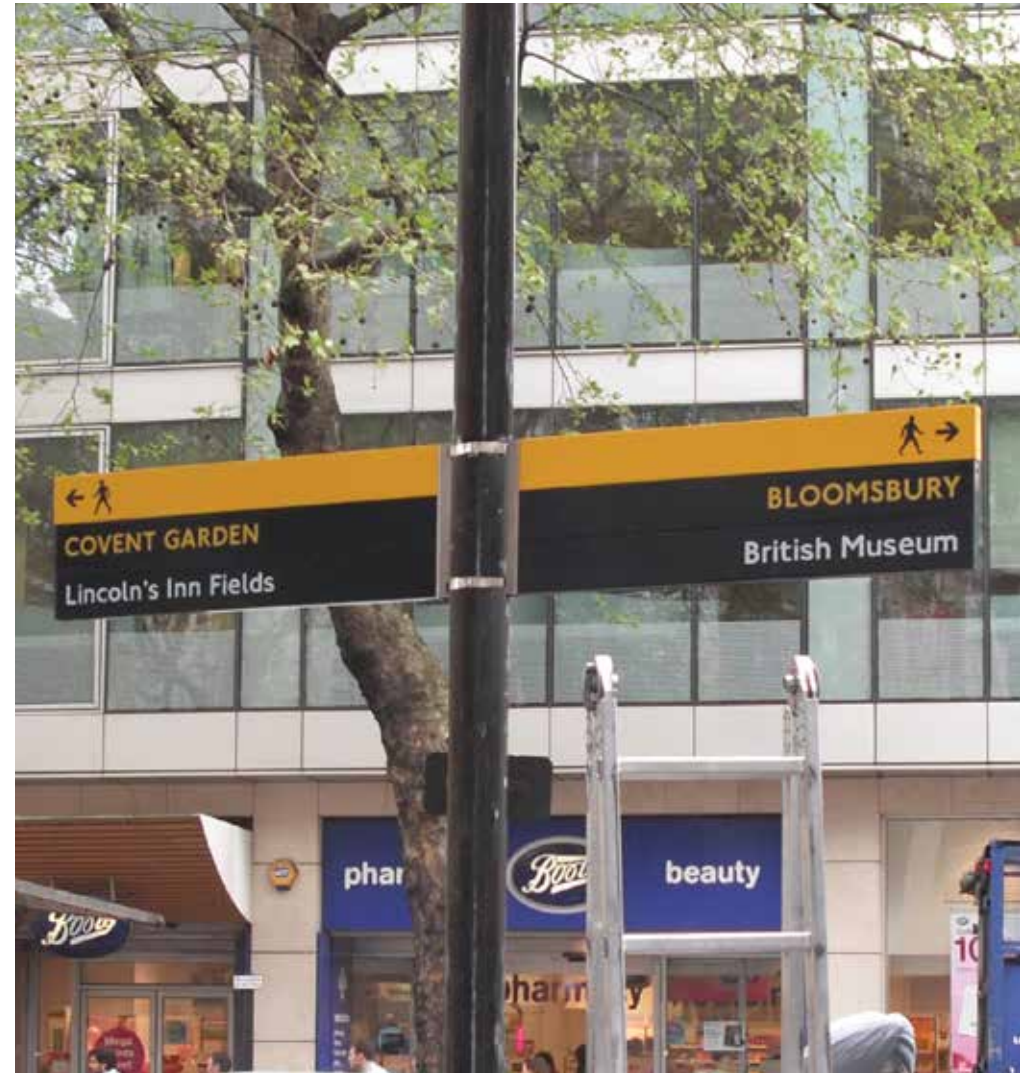

→ Looking for more detailed information?

☎ (845) 570 2745

🌐 [www.futuresystems-inc.com](http://www.futuresystems-inc.com)

✉ [sales@futuresystems-inc.com](mailto:sales@futuresystems-inc.com)



## Canary Wharf Wayfinding Systems



→ Looking for more detailed information?

☎ (845) 570 2745

🌐 [www.futuresystems-inc.com](http://www.futuresystems-inc.com)

✉ [sales@futuresystems-inc.com](mailto:sales@futuresystems-inc.com)

## Specialist Signage Graphics & Mapping Production

Future Systems provide all printed glass and vitreous enamel signage and directional mapping panels for interior and exterior wayfinding signage and cycle hire schemes, including:-

- TfL Legible London Project
- Cycle Super Highways Project
- London Cycle Hire Scheme,
- Many others throughout UK, USA & Canada



→ Looking for more detailed information?

☎ (845) 570 2745

🌐 [www.futuresystems-inc.com](http://www.futuresystems-inc.com)

✉ [sales@futuresystems-inc.com](mailto:sales@futuresystems-inc.com)

## Vitreous Enamel Wayfinding Signage Graphics Production

Future Systems provide vitreous enamel signage and directional mapping panels for interior and exterior wayfinding signage and cycle hire schemes, including:-

- TfL Legible London Project
- Cycle Super Highways Project
- London Cycle Hire Scheme,
- Many others throughout UK, USA & Canada



→ Looking for more detailed information?

☎ (845) 570 2745

🌐 [www.futuresystems-inc.com](http://www.futuresystems-inc.com)

✉ [sales@futuresystems-inc.com](mailto:sales@futuresystems-inc.com)



# Wayfinding Signage - Airports



→ Looking for more detailed information?

☎ (845) 570 2745

🌐 [www.futuresystems-inc.com](http://www.futuresystems-inc.com)

✉ [sales@futuresystems-inc.com](mailto:sales@futuresystems-inc.com)

# Interactive Wayfinding

**Future Systems provide a wide range of interactive and non-interactive digital display wayfinding products in a variety of designs to suit individual customer requirements.**

Successfully installed in many locations, Future Systems provide the entire product - an end to end solution. Products and services include external kiosk structure, associated graphics, signage and branding, all internal electronic hardware, daylight readable displays, internal PC's and full impact resistant display screens. All products are fully ingress protected from the elements, utilise thermal control engineering dynamics and are fully tested and approved for external on street use.

Future Systems also provide a full content management design and/or take digital data feeds from third party supplied and systems integrators.

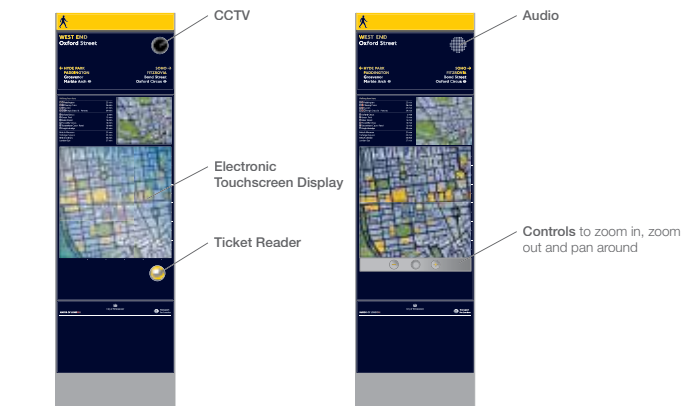

→ Looking for more detailed information?

(845) 570 2745

www.futuresystems-inc.com

sales@futuresystems-inc.com

## Airport Monoliths

Available in a range of sizes and configurations, these elegantly designed monolith units have been specifically designed for high profile display of flight information, arrival and departures and wayfinding map utilising Future Systems's combined design, fabrication and engineering expertise with the electronic display engineering and cooling expertise of its sister company Ferrograph, made this highly complex yet elegant design a practical reality.



→ Looking for more detailed information?

☎ (845) 570 2745

🌐 [www.futuresystems-inc.com](http://www.futuresystems-inc.com)

✉ [sales@futuresystems-inc.com](mailto:sales@futuresystems-inc.com)



## Bus Information Totem

Available in a range of sizes and configurations, these elegantly designed Bus Information Totems have been specifically designed for high profile display of bus information, showing the direction, next bus due and which bus stop to go to.

Future Systems's combined design, fabrication and engineering expertise with the electronic display engineering and cooling expertise of its sister company Ferrograph, made this highly complex yet elegant design a practical reality.



→ Looking for more detailed information?

(845) 570 2745

www.futuresystems-inc.com

sales@futuresystems-inc.com

## Ealing Broadway Bus Passenger Interchange Digital Totem

Available in a range of sizes and configurations, these elegantly designed interchange units have been specifically designed for high profile display of Bus information.

**Features of the totem include:-**

- High quality architecturally detailed product design
- 2 of 42" TFT, anti-reflective (sunlight readable) screens
- Wifi and 3G
- 2 of rear illuminated mapping glass panels



→ Looking for more detailed information?

(845) 570 2745

[www.futuresystems-inc.com](http://www.futuresystems-inc.com)

[sales@futuresystems-inc.com](mailto:sales@futuresystems-inc.com)

Legible London Pedestrian Wayfinding  
- Wall Mounted Slats

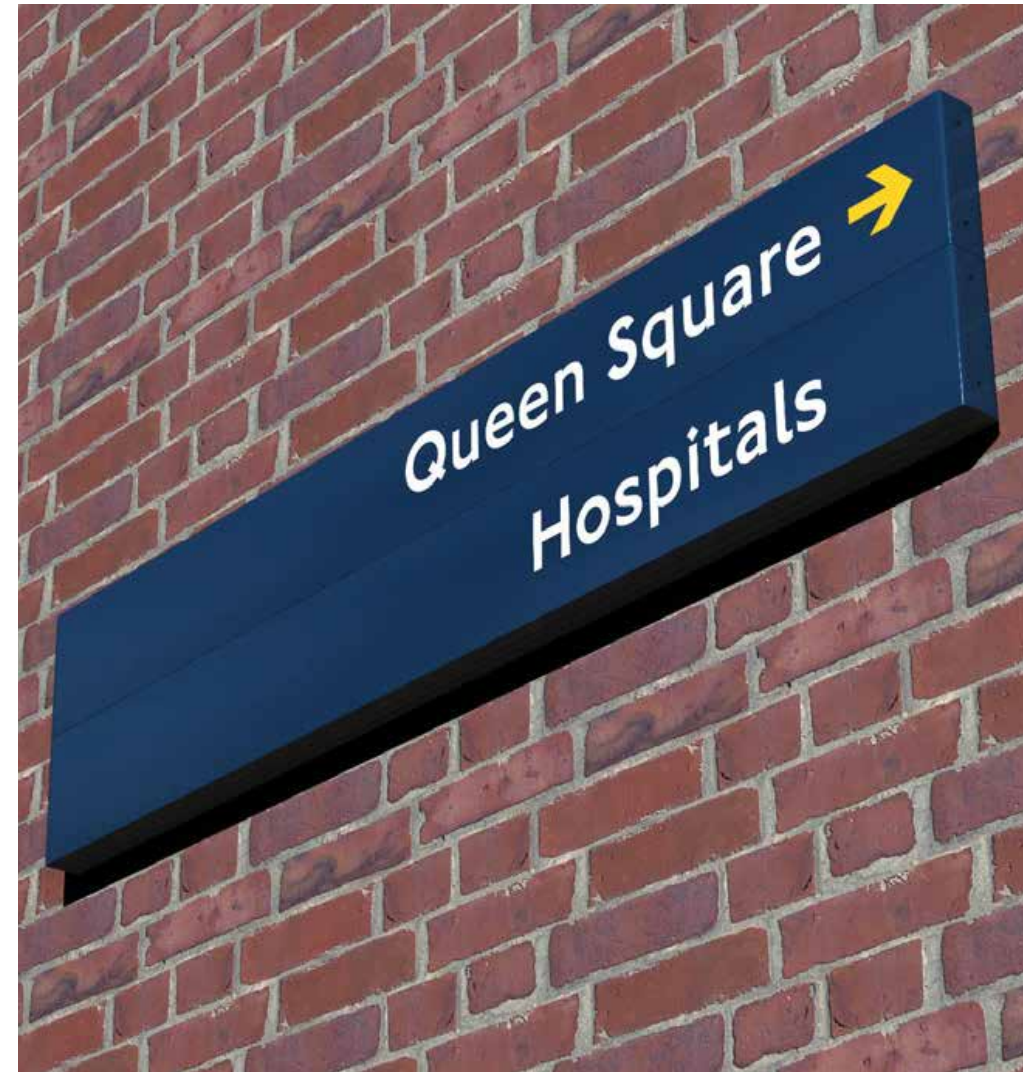

→ Looking for more detailed information?

☎ (845) 570 2745

🌐 [www.futuresystems-inc.com](http://www.futuresystems-inc.com)

✉ [sales@futuresystems-inc.com](mailto:sales@futuresystems-inc.com)



## Service Information Board - LUL

Vitreous enamel both sides with Poster Clips

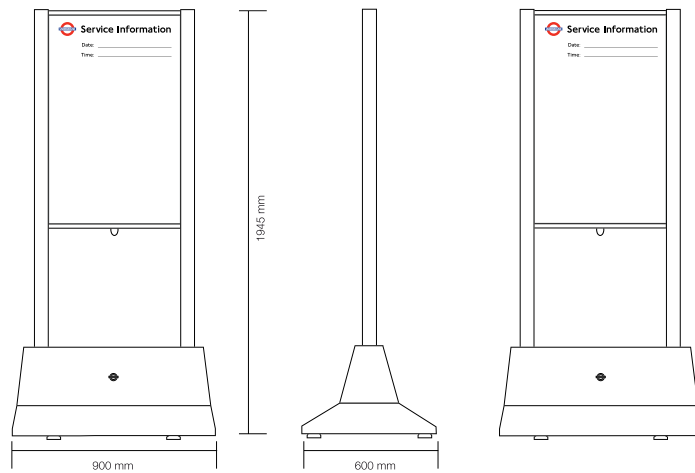

→ Looking for more detailed information?

☎ (845) 570 2745

🌐 [www.futuresystems-inc.com](http://www.futuresystems-inc.com)

✉ [sales@futuresystems-inc.com](mailto:sales@futuresystems-inc.com)

## Service Update Board - LUL

Vitreous enamel with magnetic labels

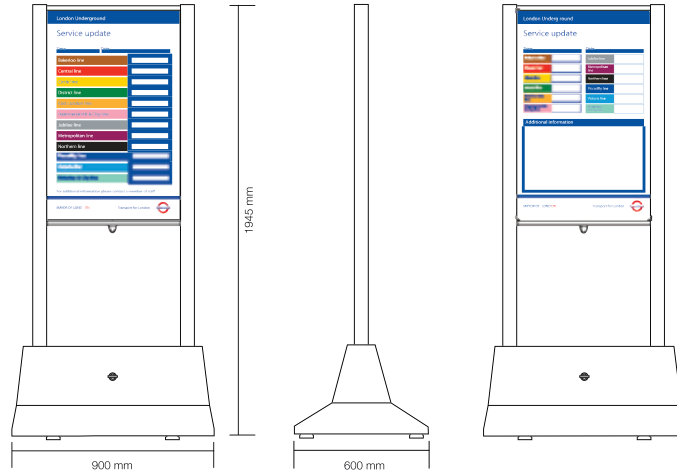

→ Looking for more detailed information?

(845) 570 2745

[www.futuresystems-inc.com](http://www.futuresystems-inc.com)

[sales@futuresystems-inc.com](mailto:sales@futuresystems-inc.com)

# Magnetic Graphic Labels for Service Update Boards

Magnetic service update labels

Custom made with any graphic / message

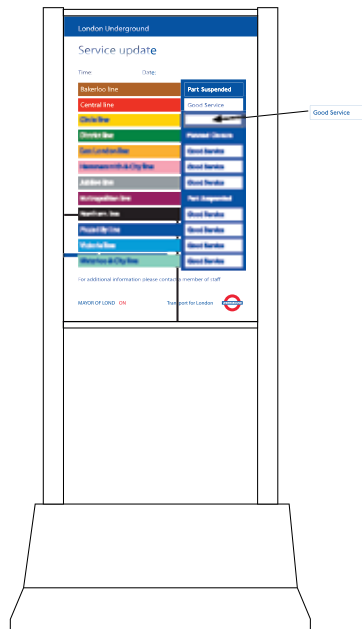
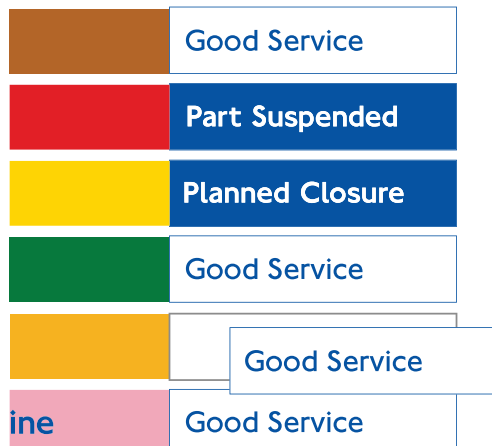

→ Looking for more detailed information?

(845) 570 2745

www.futuresystems-inc.com

sales@futuresystems-inc.com



## Tensonator Barrier Clips for Service Information Board

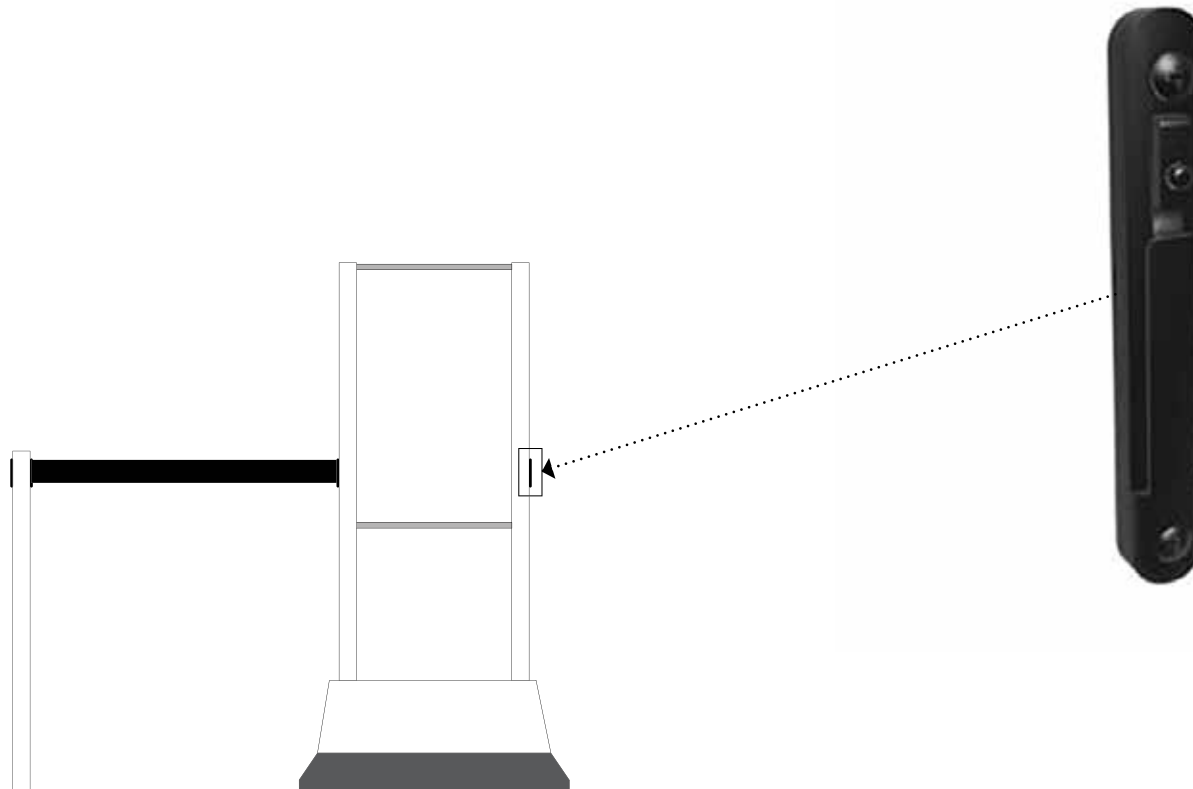

→ Looking for more detailed information?

☎ (845) 570 2745

🌐 [www.futuresystems-inc.com](http://www.futuresystems-inc.com)

✉ [sales@futuresystems-inc.com](mailto:sales@futuresystems-inc.com)

## Service Information / Update Board Wall Mounted - Various TfL Divisions

- Wall Mounted Service Information & Update Boards
- DRU Size
- Vitreous Enamel

London Underground  
A008/1

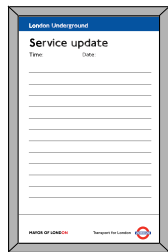

River Services  
A008/2



Overground Update  
A008/3



Overground Services  
A008/4

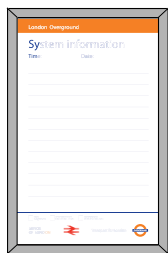

London Buses  
A008/5



Underground Update  
A008/6



→ Looking for more detailed information?

(845) 570 2745

[www.futuresystems-inc.com](http://www.futuresystems-inc.com)

[sales@futuresystems-inc.com](mailto:sales@futuresystems-inc.com)

## Service Information Board & TfL New Style DRU Display Frame

- With TfL Publicity Frame fitted - single or double sided

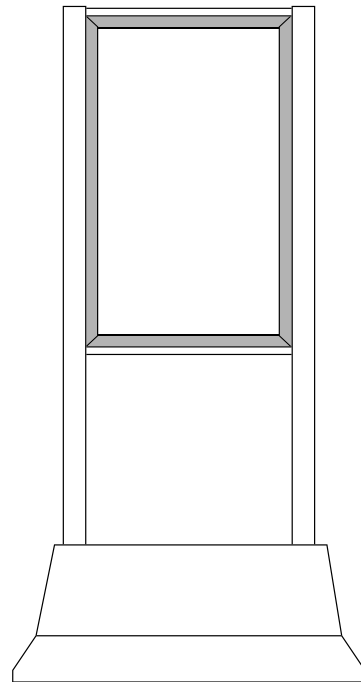

→ Looking for more detailed information?

☎ (845) 570 2745

🌐 [www.futuresystems-inc.com](http://www.futuresystems-inc.com)

✉ [sales@futuresystems-inc.com](mailto:sales@futuresystems-inc.com)



## Digital Promotional Display Unit

Freestanding digital display screen with built-in pc and graphics driver, used for promotion and customer information.



→ Looking for more detailed information?

☎ (845) 570 2745

🌐 [www.futuresystems-inc.com](http://www.futuresystems-inc.com)

✉ [sales@futuresystems-inc.com](mailto:sales@futuresystems-inc.com)

## Service Information Board HEX & GEX - Type A

Heathrow & Gatwick Express Service Information Board  
Spandex slats signage system

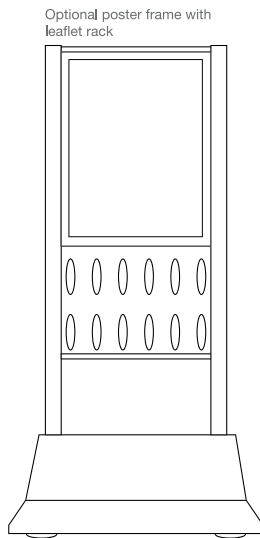
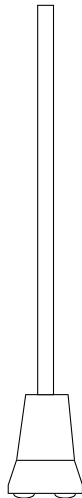
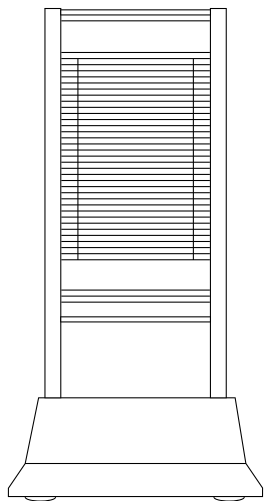

Optional poster frame with  
leaflet rack



→ Looking for more detailed information?

(845) 570 2745

www.futuresystems-inc.com

sales@futuresystems-inc.com

## Vinyl Signage

Digitally-printed, self-adhesive PVC vinyl signs are particularly useful for providing effective signage in temporary situations and environments.



→ Looking for more detailed information?

☎ (845) 570 2745

🌐 [www.futuresystems-inc.com](http://www.futuresystems-inc.com)

✉ [sales@futuresystems-inc.com](mailto:sales@futuresystems-inc.com)



## Tramlink Signage Systems



→ Looking for more detailed information?

☎ (845) 570 2745

🌐 [www.futuresystems-inc.com](http://www.futuresystems-inc.com)

✉ [sales@futuresystems-inc.com](mailto:sales@futuresystems-inc.com)

## NET 2 Platform Signage



→ Looking for more detailed information?

☎ (845) 570 2745

🌐 [www.futuresystems-inc.com](http://www.futuresystems-inc.com)

✉ [sales@futuresystems-inc.com](mailto:sales@futuresystems-inc.com)

## Finger Post Signage

Information wayfinding finger posts provide customers with directions and descriptions of station amenities and local features in both written and pictogram form.

Trueform provide a range of designs to suit all requirements.



→ Looking for more detailed information?

☎ (845) 570 2745

🌐 [www.futuresystems-inc.com](http://www.futuresystems-inc.com)

✉ [sales@futuresystems-inc.com](mailto:sales@futuresystems-inc.com)



## Vitreous Enamel Station & Platform Signage



→ Looking for more detailed information?

☎ (845) 570 2745

🌐 [www.futuresystems-inc.com](http://www.futuresystems-inc.com)

✉ [sales@futuresystems-inc.com](mailto:sales@futuresystems-inc.com)

NET2 Ticket Machine Totems



→ Looking for more detailed information?

(845) 570 2745

[www.futuresystems-inc.com](http://www.futuresystems-inc.com)

[sales@futuresystems-inc.com](mailto:sales@futuresystems-inc.com)

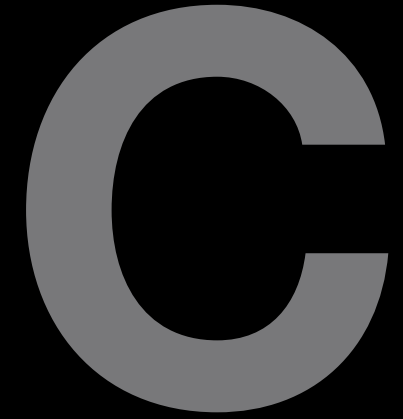

## Display Cases



## Southend Freestanding Display

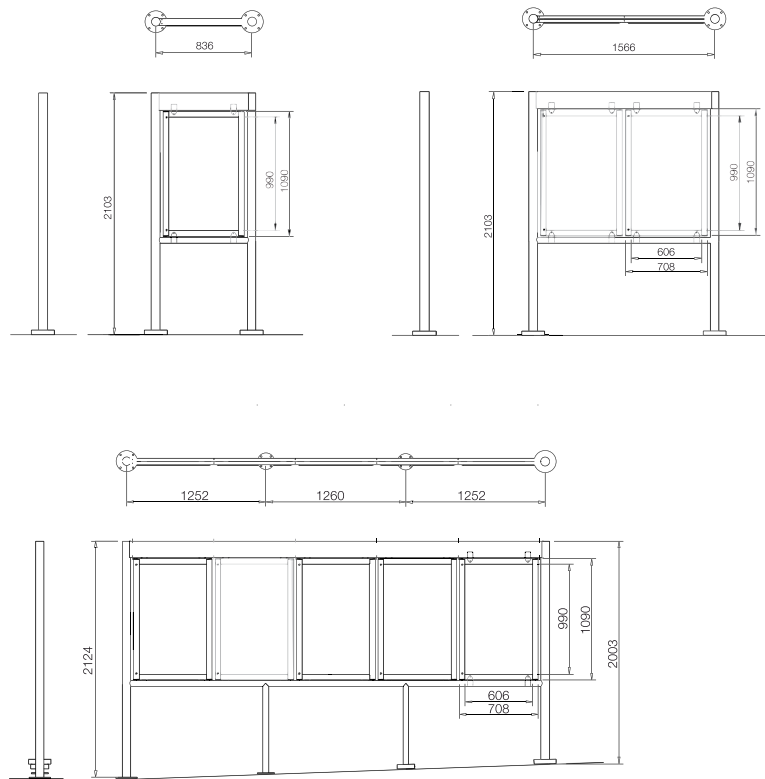

→ Looking for more detailed information?

(845) 570 2745

[www.futuresystems-inc.com](http://www.futuresystems-inc.com)

[sales@futuresystems-inc.com](mailto:sales@futuresystems-inc.com)

# Metro Freestanding Display

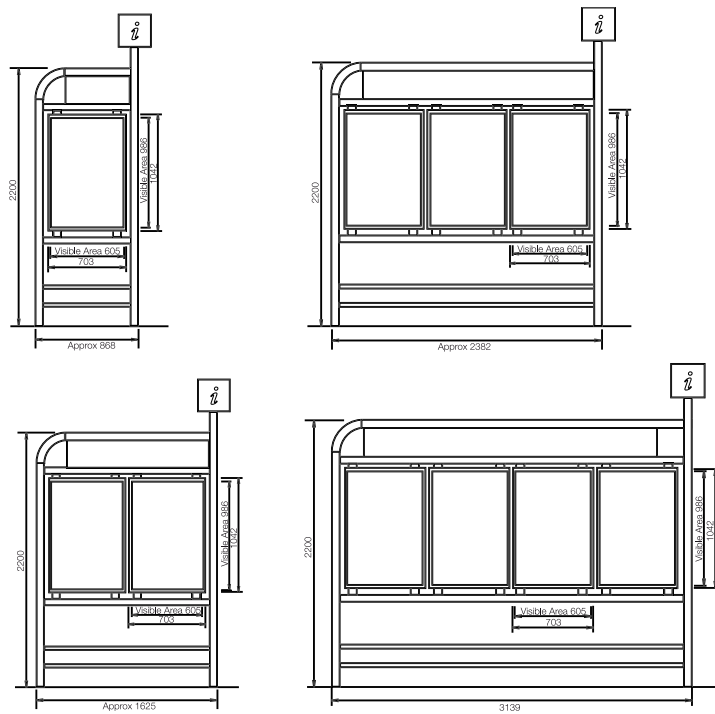

→ Looking for more detailed information?

☎ (845) 570 2745

🌐 [www.futuresystems-inc.com](http://www.futuresystems-inc.com)

✉ [sales@futuresystems-inc.com](mailto:sales@futuresystems-inc.com)

# Fife Freestanding Display

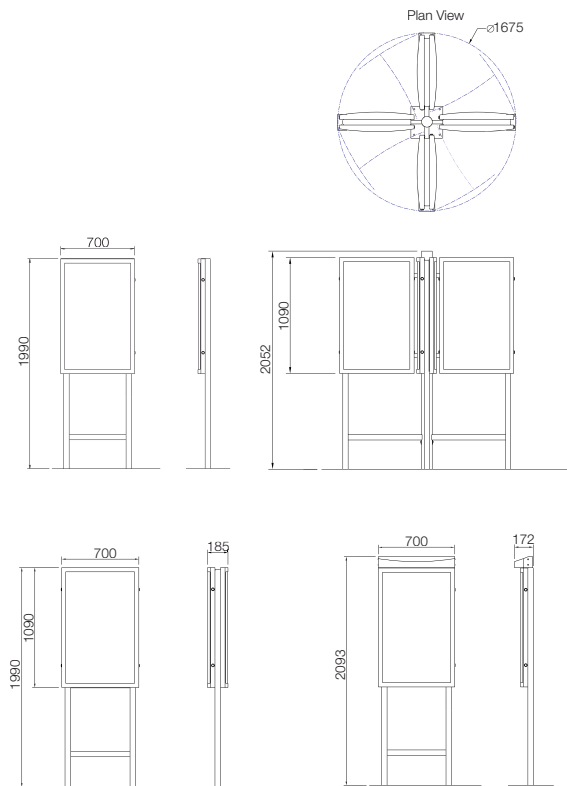

→ Looking for more detailed information?

☎ (845) 570 2745

🌐 [www.futuresystems-inc.com](http://www.futuresystems-inc.com)

✉ [sales@futuresystems-inc.com](mailto:sales@futuresystems-inc.com)



## Horsham Freestanding Display



→ Looking for more detailed information?

☎ (845) 570 2745

🌐 [www.futuresystems-inc.com](http://www.futuresystems-inc.com)

✉ [sales@futuresystems-inc.com](mailto:sales@futuresystems-inc.com)

## Mall Illuminated Totem



→ Looking for more detailed information?

☎ (845) 570 2745

🌐 [www.futuresystems-inc.com](http://www.futuresystems-inc.com)

✉ [sales@futuresystems-inc.com](mailto:sales@futuresystems-inc.com)

## Freestanding Displays - Rivers

1 DRU  
Single or double sided

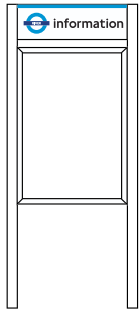

2 DRU's  
Single or double sided

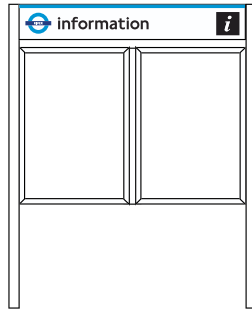

3 DRU's  
Single or double sided

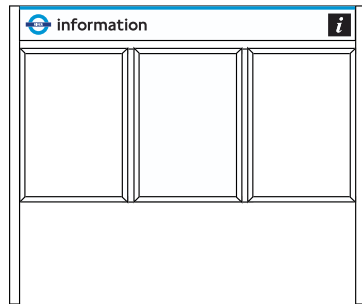

4 DRU's  
Single or double sided

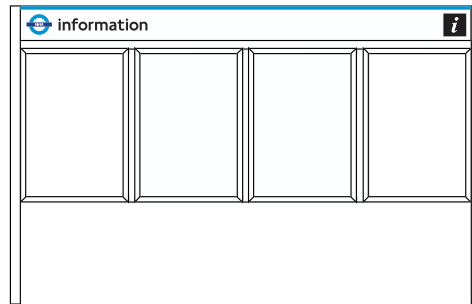

→ Looking for more detailed information?

☎ (845) 570 2745

🌐 [www.futuresystems-inc.com](http://www.futuresystems-inc.com)

✉ [sales@futuresystems-inc.com](mailto:sales@futuresystems-inc.com)



# Millenium TfL Freestanding Displays

Please ask for full range of sizes & configurations

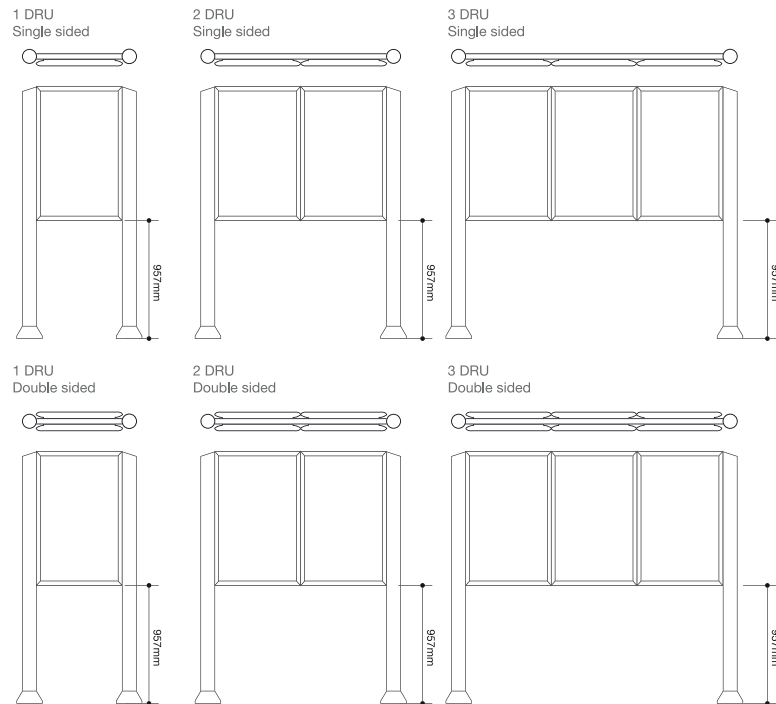

→ Looking for more detailed information?

(845) 570 2745

[www.futuresystems-inc.com](http://www.futuresystems-inc.com)

[sales@futuresystems-inc.com](mailto:sales@futuresystems-inc.com)

# Millenium TfL Freestanding Displays with Graphics Header Panel - QRU's

Please ask for full range of sizes & configurations

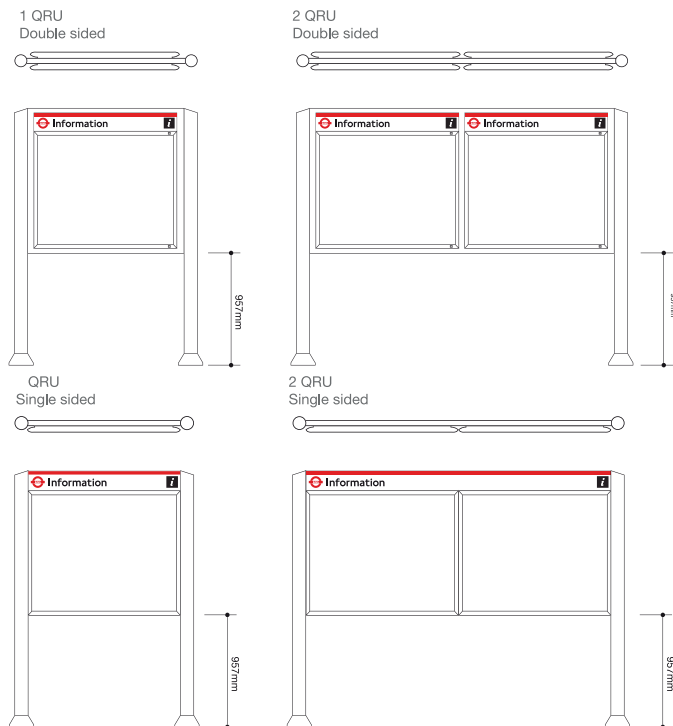

→ Looking for more detailed information?

(845) 570 2745

[www.futuresystems-inc.com](http://www.futuresystems-inc.com)

[sales@futuresystems-inc.com](mailto:sales@futuresystems-inc.com)

# Millenium TfL Freestanding Displays with Graphics Header Panel - DRU's

Please ask for full range of sizes & configurations

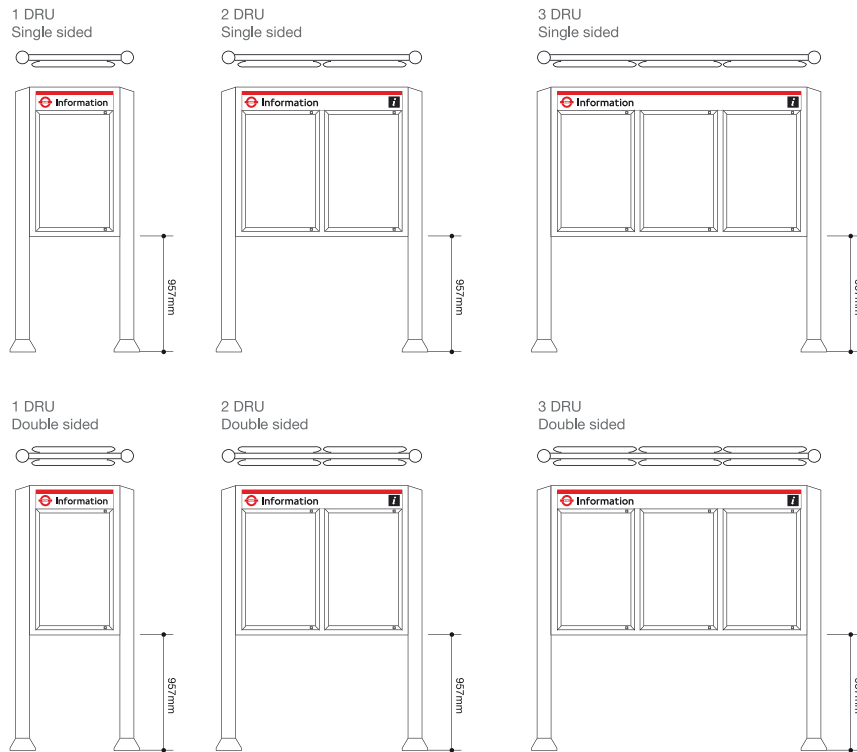

→ Looking for more detailed information?

(845) 570 2745

www.futuresystems-inc.com

sales@futuresystems-inc.com



## Recessed Publicity Display Arrangements

Display cases & graphic header units can be supplied in a recessed frame for flush mounting into station wall cladding.

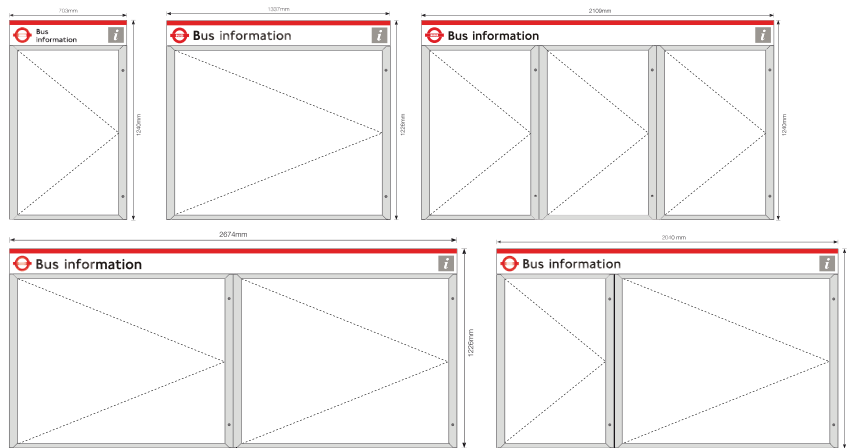

→ Looking for more detailed information?

(845) 570 2745

[www.futuresystems-inc.com](http://www.futuresystems-inc.com)

[sales@futuresystems-inc.com](mailto:sales@futuresystems-inc.com)

## Wall Mounted TfL Centurian Displays

**Incorporating:-**

- External frame surround
- Graphics header panel
- Top and bottom decorative feature

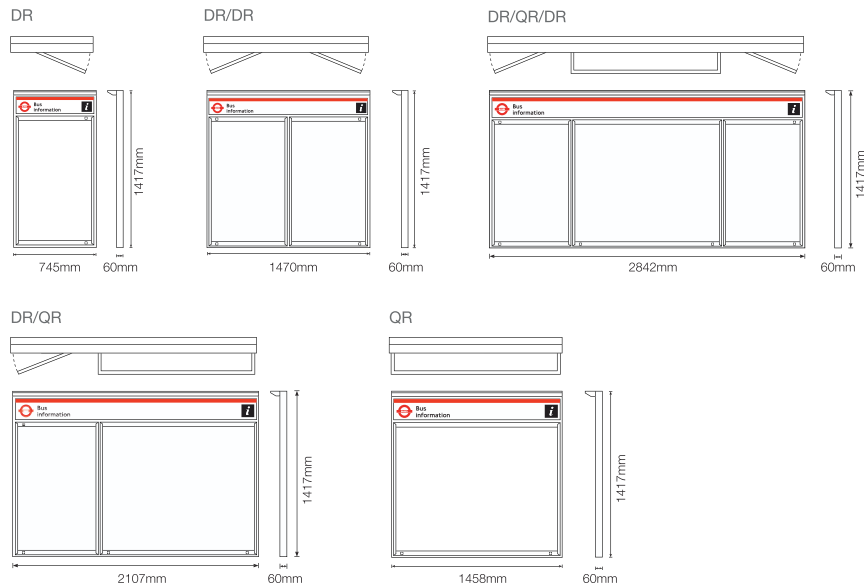

→ Looking for more detailed information?

☎ (845) 570 2745

🌐 [www.futuresystems-inc.com](http://www.futuresystems-inc.com)

✉ [sales@futuresystems-inc.com](mailto:sales@futuresystems-inc.com)

## Freestanding TfL Centurian Displays

**Incorporating:-**

- External frame surround
- Graphics header panel
- Top and bottom decorative feature
- Single and double sided configurations

Ask for full range of sizes and configurations

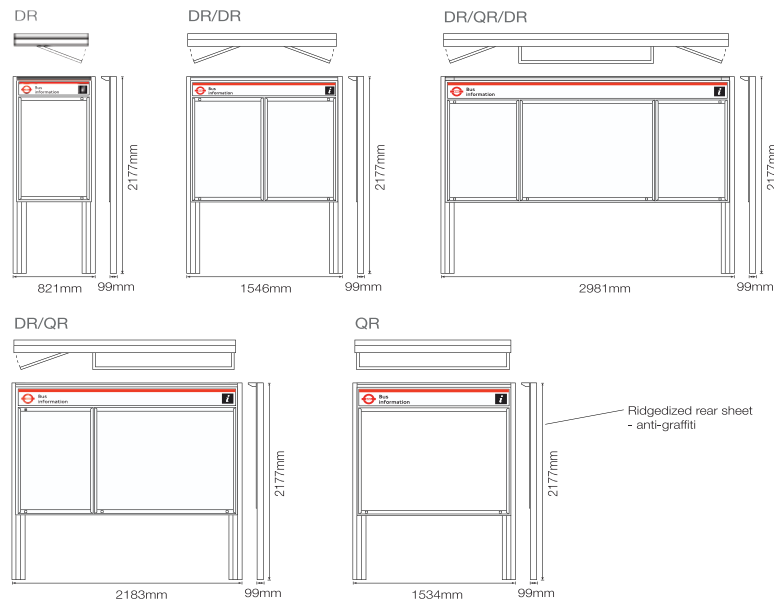

→ Looking for more detailed information?

☎ (845) 570 2745

🌐 [www.futuresystems-inc.com](http://www.futuresystems-inc.com)

✉ [sales@futuresystems-inc.com](mailto:sales@futuresystems-inc.com)



# Centurian Wayfinding

Optional wayfinding graphics panels for wall mounted and freestanding  
TfL Centurian displays.

QR  
Single or double sided

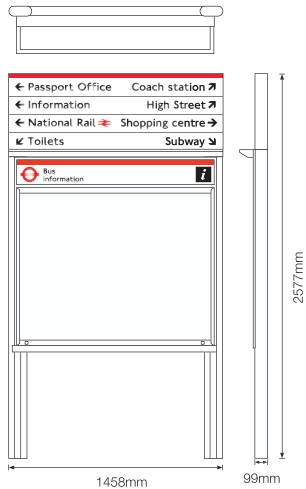

4 DR's  
Single or double sided

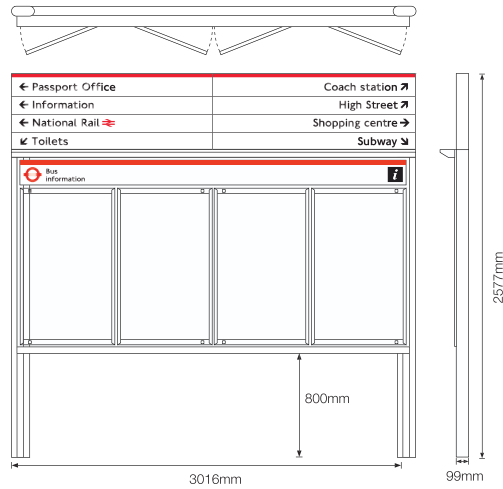

→ Looking for more detailed information?

(845) 570 2745

[www.futuresystems-inc.com](http://www.futuresystems-inc.com)

[sales@futuresystems-inc.com](mailto:sales@futuresystems-inc.com)

## G004 - Freestanding Displays

### QR Wall Mounted

1 QR Wall Mounted

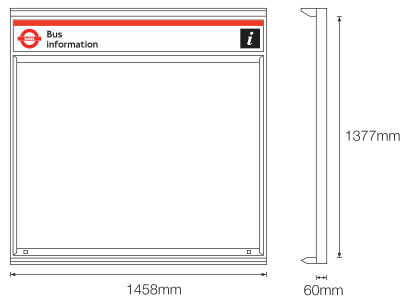

2 QR's Wall Mounted

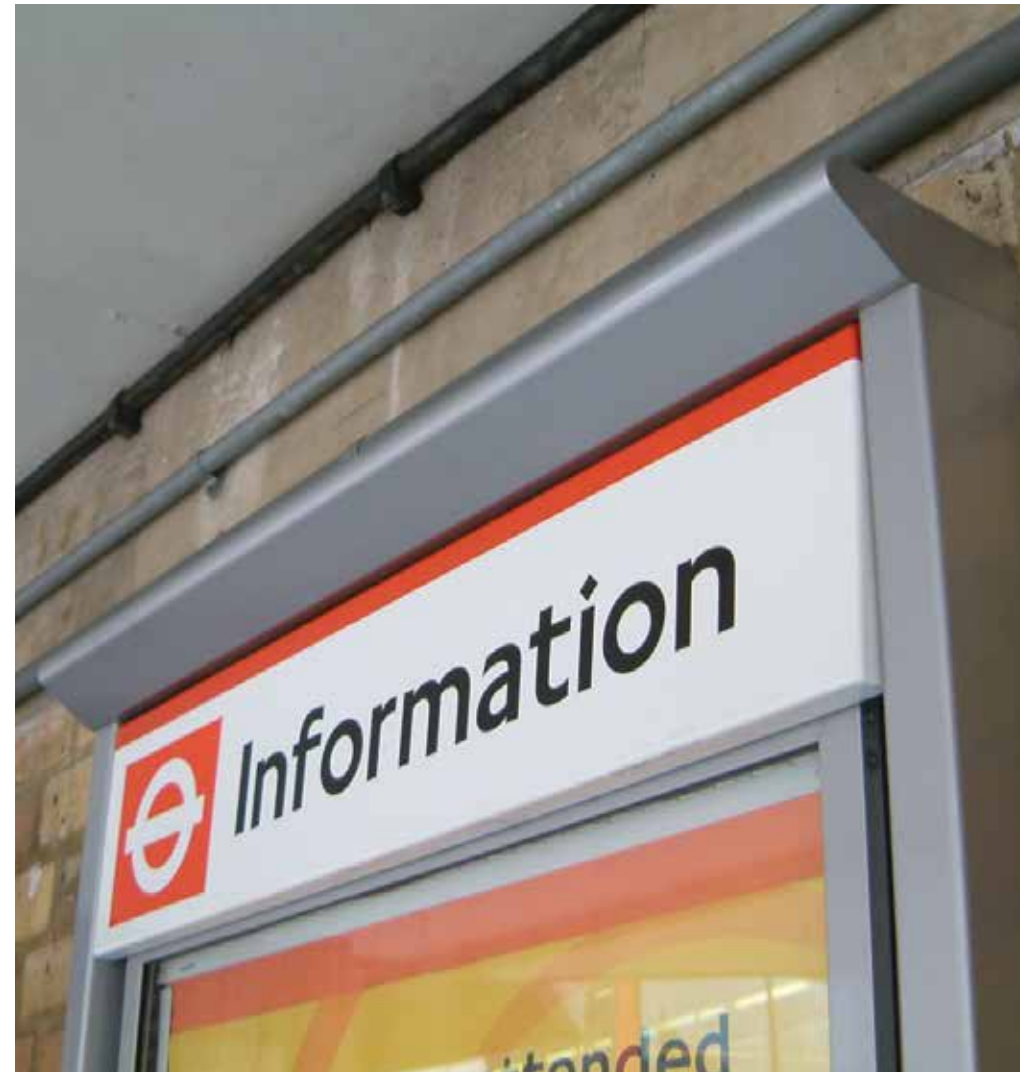
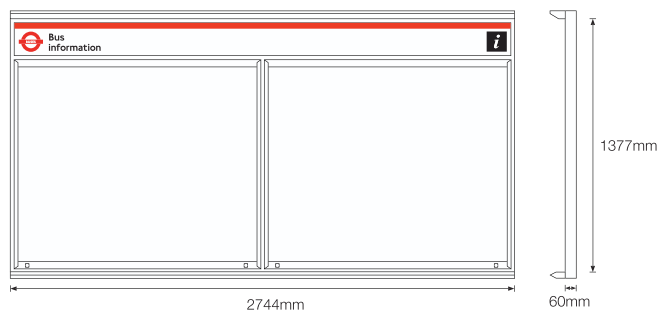

→ Looking for more detailed information?

☎ (845) 570 2745

🌐 [www.futuresystems-inc.com](http://www.futuresystems-inc.com)

✉ [sales@futuresystems-inc.com](mailto:sales@futuresystems-inc.com)

## Derby Freestanding Info Displays



→ Looking for more detailed information?

☎ (845) 570 2745

🌐 [www.futuresystems-inc.com](http://www.futuresystems-inc.com)

✉ [sales@futuresystems-inc.com](mailto:sales@futuresystems-inc.com)



## TfL Publicity Frames - DRU

- DRU Size (MK 3 Design)
- Available in all TfL colours

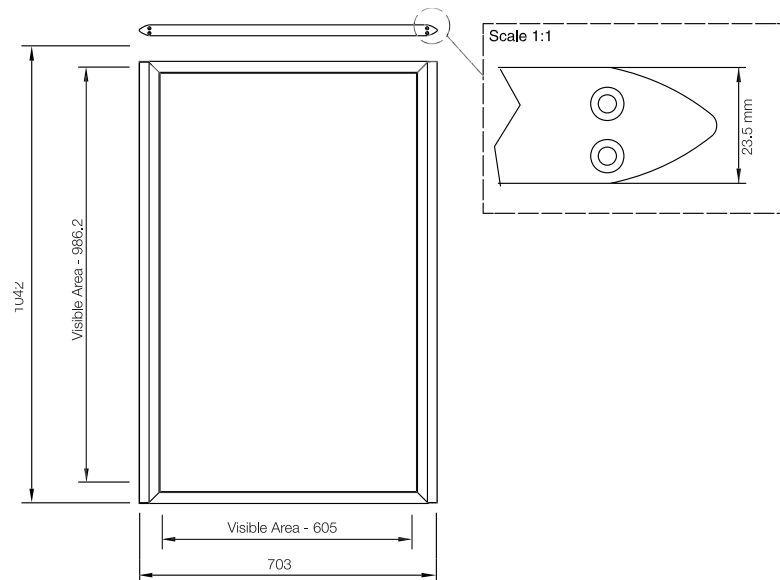

→ Looking for more detailed information?

(845) 570 2745

[www.futuresystems-inc.com](http://www.futuresystems-inc.com)

[sales@futuresystems-inc.com](mailto:sales@futuresystems-inc.com)

## TfL Publicity Frames - DRU - MK4

- DRU Size (MK 4 Design)
- Available in all TfL colours

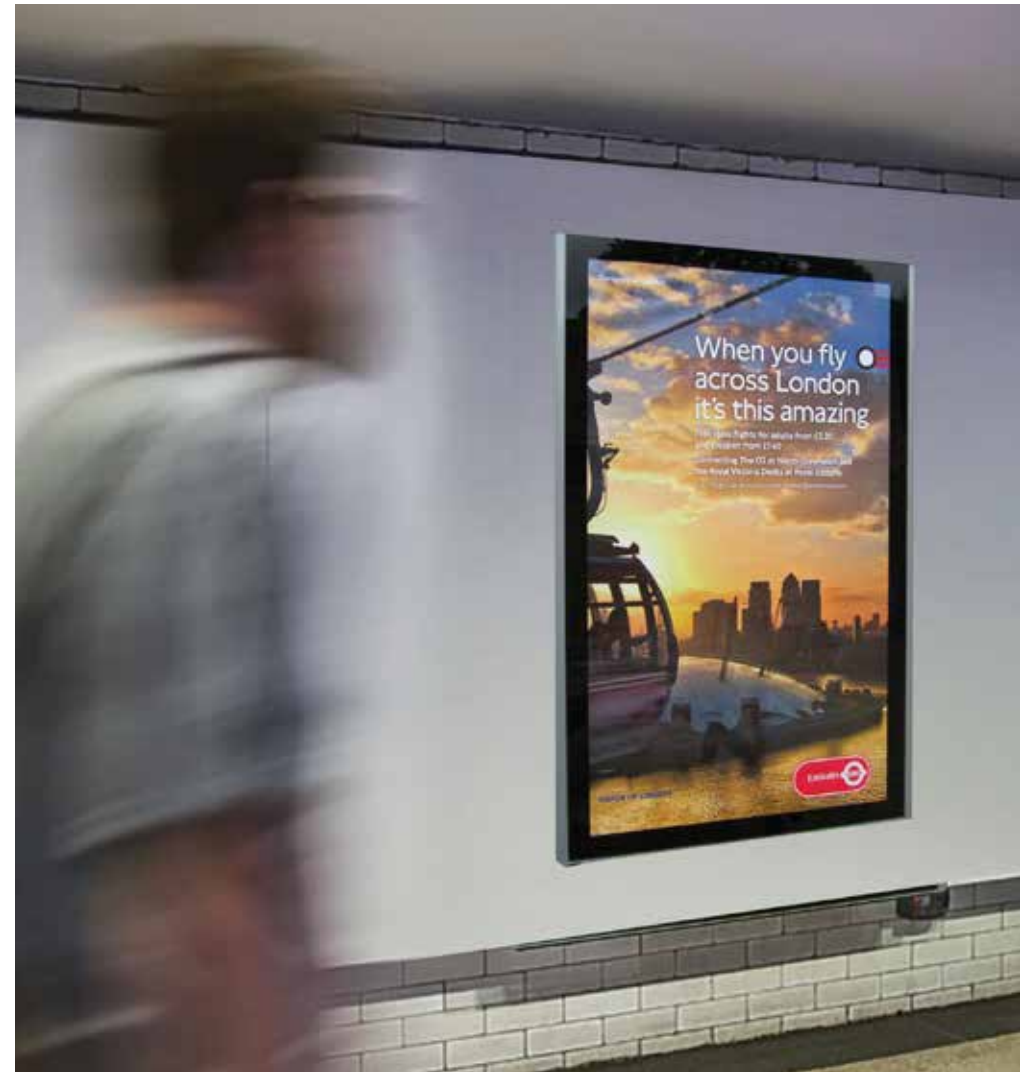
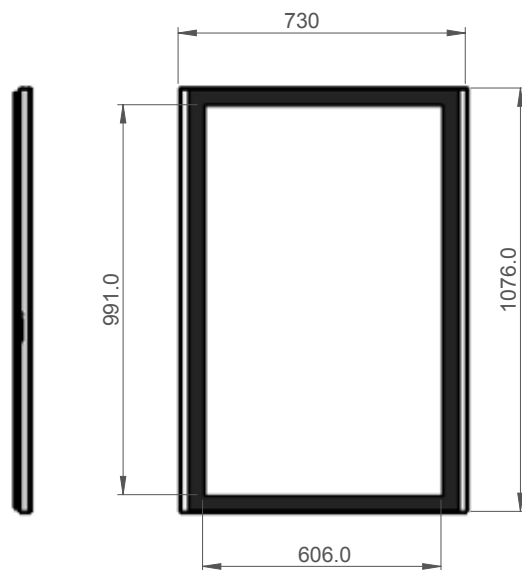

→ Looking for more detailed information?

☎ (845) 570 2745

🌐 [www.futuresystems-inc.com](http://www.futuresystems-inc.com)

✉ [sales@futuresystems-inc.com](mailto:sales@futuresystems-inc.com)

## TfL Publicity Frames - QRU

**Future Systems's range of information display cases have been specifically designed for both internal and external rider waiting environments.**

The elegant frames are manufactured with robust, long lasting materials and finishes, and provide a high level of information for service information, maps and timetables.

Features include anti-tamper security locking mechanisms, hinged doors, weatherproofing and quick and convenient methods for affixing publicity material.

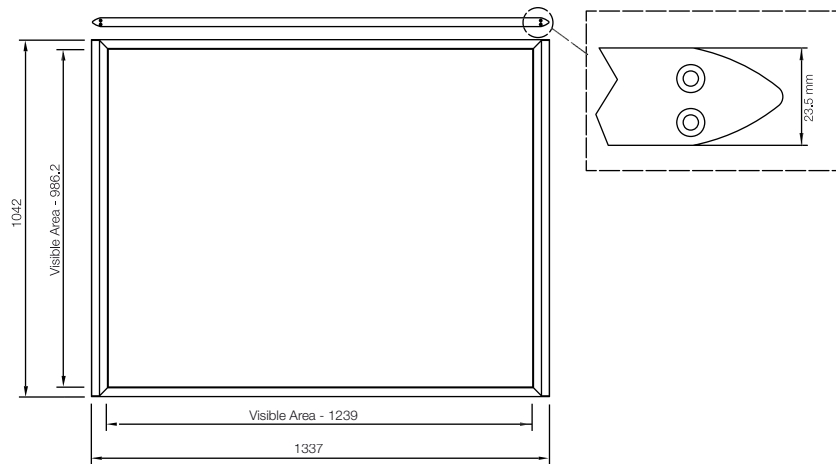

→ Looking for more detailed information?

(845) 570 2745

[www.futuresystems-inc.com](http://www.futuresystems-inc.com)

[sales@futuresystems-inc.com](mailto:sales@futuresystems-inc.com)



## TfL Publicity Frames - QRU - MK4

**Future Systems's range of information display cases have been specifically designed for both internal and external rider waiting environments.**

The elegant frames are manufactured with robust, long lasting materials and finishes, and provide a high level of information for service information, maps and timetables.

Features include anti-tamper security locking mechanisms, hinged doors, weatherproofing and quick and convenient methods for affixing publicity material.

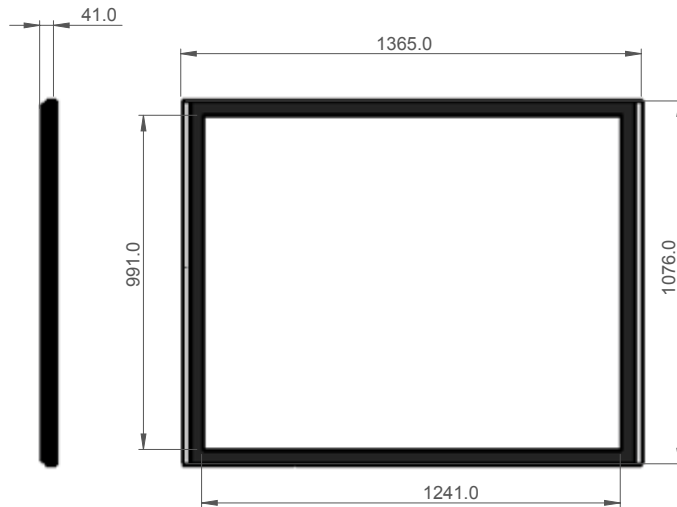

→ Looking for more detailed information?

☎ (845) 570 2745

🌐 [www.futuresystems-inc.com](http://www.futuresystems-inc.com)

✉ [sales@futuresystems-inc.com](mailto:sales@futuresystems-inc.com)

## Fares List

**Future Systems's range of information display cases have been specifically designed for both internal and external rider waiting environments.**

The elegant frames are manufactured with robust, long lasting materials and finishes, and provide a high level of information for service information, maps and timetables.

Features include anti-tamper security locking mechanisms, hinged doors, weatherproofing and quick and convenient methods for affixing publicity material.

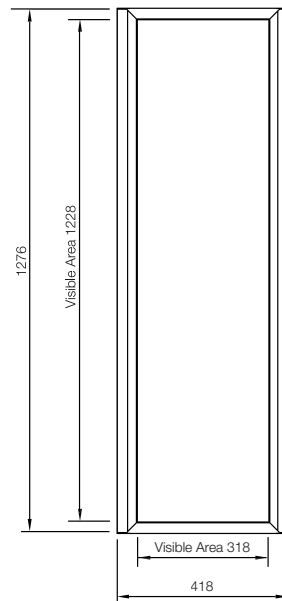

→ Looking for more detailed information?

(845) 570 2745

www.futuresystems-inc.com

sales@futuresystems-inc.com

## Single Crown Performance Check

**Future Systems's range of information display cases have been specifically designed for both internal and external rider waiting environments.**

The elegant frames are manufactured with robust, long lasting materials and finishes, and provide a high level of information for service information, maps and timetables.

Features include anti-tamper security locking mechanisms, hinged doors, weatherproofing and quick and convenient methods for affixing publicity material.

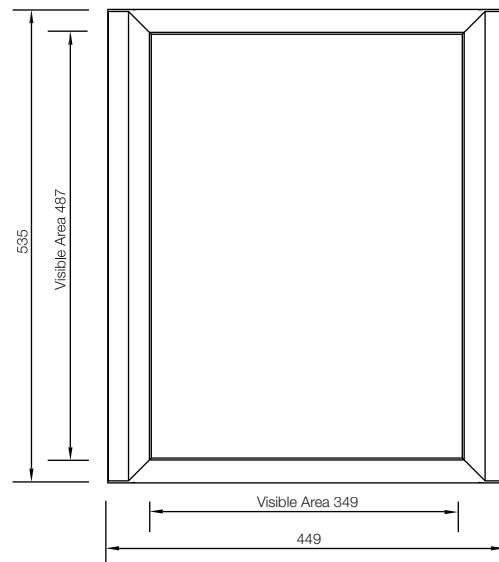

→ Looking for more detailed information?

(845) 570 2745

[www.futuresystems-inc.com](http://www.futuresystems-inc.com)

[sales@futuresystems-inc.com](mailto:sales@futuresystems-inc.com)



Wall Mounted DRU & QRU Displays  
- Derby Bus Station



→ Looking for more detailed information?

(845) 570 2745

[www.futuresystems-inc.com](http://www.futuresystems-inc.com)

[sales@futuresystems-inc.com](mailto:sales@futuresystems-inc.com)

# QBC Bus Stop Displays

High quality post and wall mounted display case, design available in a range of sizes and in single, double and triple configurations.

Illuminated and non-illuminated options available.

As used by Transport for London.



→ Looking for more detailed information?

☎ (845) 570 2745

🌐 [www.futuresystems-inc.com](http://www.futuresystems-inc.com)

✉ [sales@futuresystems-inc.com](mailto:sales@futuresystems-inc.com)

## E-Ink

Please contact us for further details on our range of E-Ink bus stop displays, which are delivered in conjunction with our display partners.



→ Looking for more detailed information?

(845) 570 2745

[www.futuresystems-inc.com](http://www.futuresystems-inc.com)

[sales@futuresystems-inc.com](mailto:sales@futuresystems-inc.com)



# Elite Bottom Opening

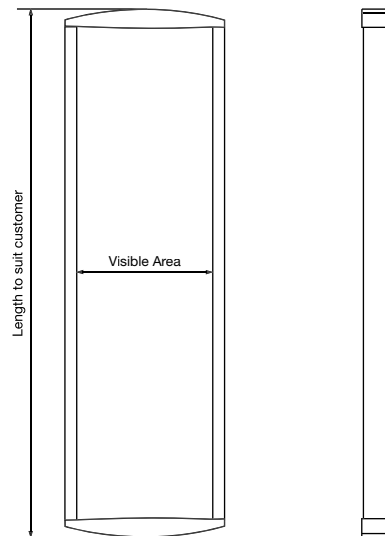

→ Looking for more detailed information?

☎ (845) 570 2745

🌐 [www.futuresystems-inc.com](http://www.futuresystems-inc.com)

✉ [sales@futuresystems-inc.com](mailto:sales@futuresystems-inc.com)

# PTE Side Hinge Case



→ Looking for more detailed information?

☎ (845) 570 2745

🌐 [www.futuresystems-inc.com](http://www.futuresystems-inc.com)

✉ [sales@futuresystems-inc.com](mailto:sales@futuresystems-inc.com)

## Elite Side Hinged (Winnipeg) Timetable Case

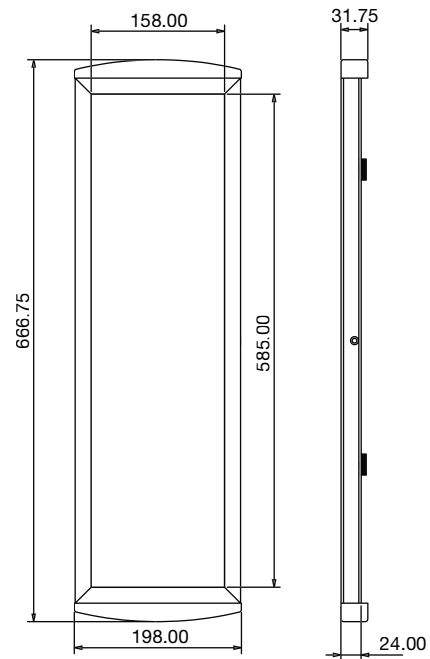

→ Looking for more detailed information?

☎ (845) 570 2745

🌐 [www.futuresystems-inc.com](http://www.futuresystems-inc.com)

✉ [sales@futuresystems-inc.com](mailto:sales@futuresystems-inc.com)



## Piccadilly Shelter Mounted Display



→ Looking for more detailed information?

☎ (845) 570 2745

🌐 [www.futuresystems-inc.com](http://www.futuresystems-inc.com)

✉ [sales@futuresystems-inc.com](mailto:sales@futuresystems-inc.com)

## Fife Curved Display

**Future Systems's range of information display cases have been specifically designed for both internal and external rider waiting environments.**

The elegant frames are manufactured with robust, long lasting materials and finishes, and provide a high level of information for service information, maps and timetables.

Features include anti-tamper security locking mechanisms, hinged doors, weatherproofing and quick and convenient methods for affixing publicity material.

DRU Size with optional illuminated Header Unit

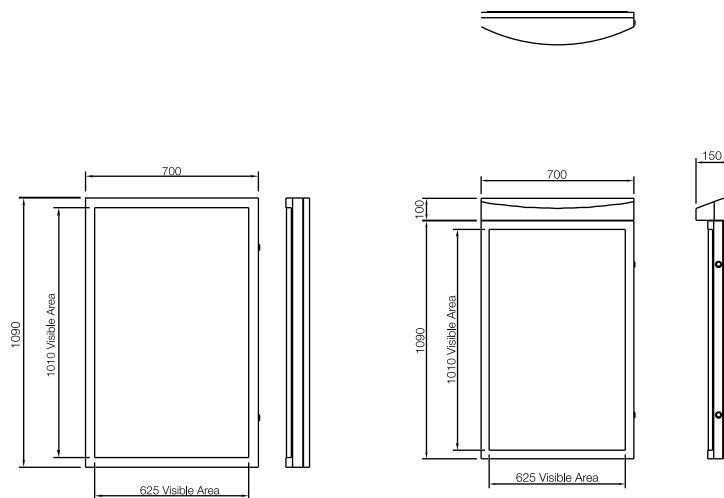

→ Looking for more detailed information?

☎ (845) 570 2745

🌐 [www.futuresystems-inc.com](http://www.futuresystems-inc.com)

✉ [sales@futuresystems-inc.com](mailto:sales@futuresystems-inc.com)

## Pinboard Unit

**Future Systems's range of information display cases have been specifically designed for both internal and external rider waiting environments.**

The elegant frames are manufactured with robust, long lasting materials and finishes, and provide a high level of information for service information, maps and timetables.

Features include anti-tamper security locking mechanisms, hinged doors, weatherproofing and quick and convenient methods for affixing publicity material.

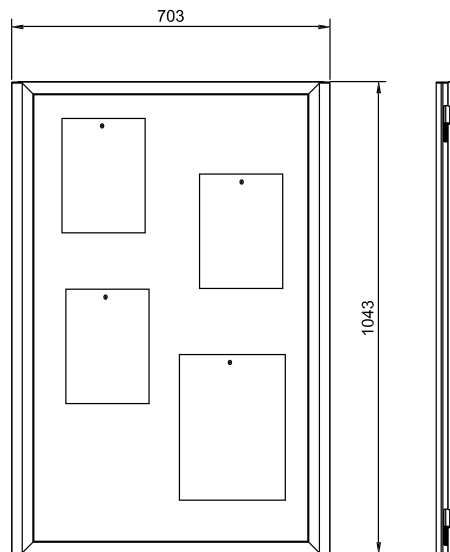

→ Looking for more detailed information?

☎ (845) 570 2745

🌐 [www.futuresystems-inc.com](http://www.futuresystems-inc.com)

✉ [sales@futuresystems-inc.com](mailto:sales@futuresystems-inc.com)



## TfL Leaflet Rack

- Leaflet Racks for TfL's DRU Size Publicity Frames
- Can be retro fitted to existing frames
- Fully adjustable to suit different leaflet sizes

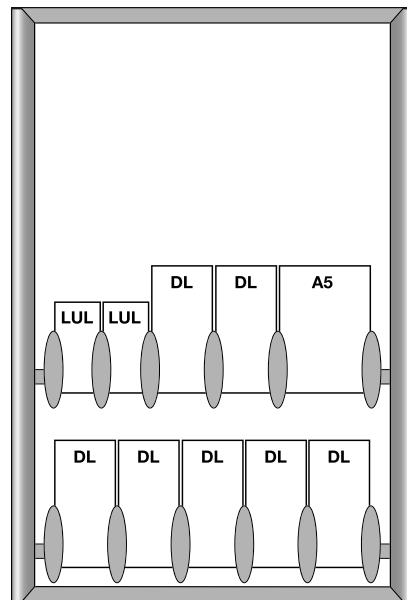

→ Looking for more detailed information?

(845) 570 2745

[www.futuresystems-inc.com](http://www.futuresystems-inc.com)

[sales@futuresystems-inc.com](mailto:sales@futuresystems-inc.com)

## Graphic Information Header Panel for TfL Publicity Frames

Header graphics unit matches TfL frame profile. Supplied in widths to suit all frame sizes and custom graphics to suit clients requirements.

### Material & Graphic Options:-

- Powder coated with die cut vinyl graphics
- Powder coated with screen printed graphics
- Vitreous enamel

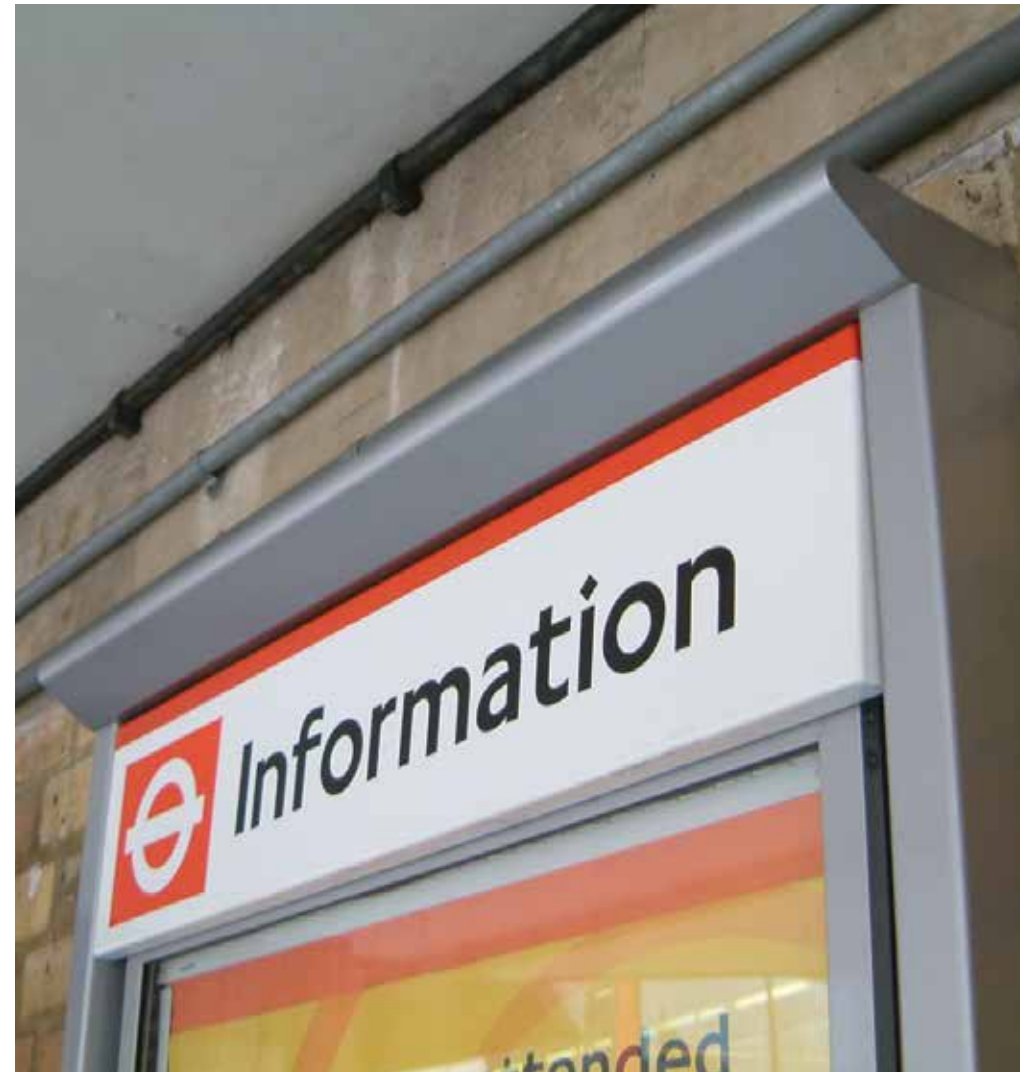
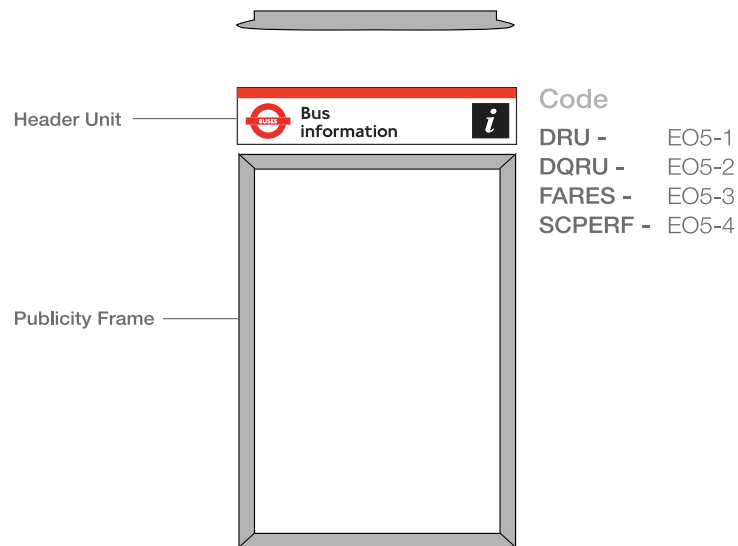

→ Looking for more detailed information?

(845) 570 2745

[www.futuresystems-inc.com](http://www.futuresystems-inc.com)

[sales@futuresystems-inc.com](mailto:sales@futuresystems-inc.com)

## Graphic Footer Panel & Leaflet Rack Publicity Frames

Header graphics unit matches TfL frame profile. Supplied in widths to suit all frame sizes and custom graphics to suit clients requirements.

- TfL style leaflet rack
- Qty of racks to clients requirements

### Material & Graphic Options:-

- Powder coated with die cut vinyl graphics
- Powder coated with screen printed graphics
- Vitreous enamel

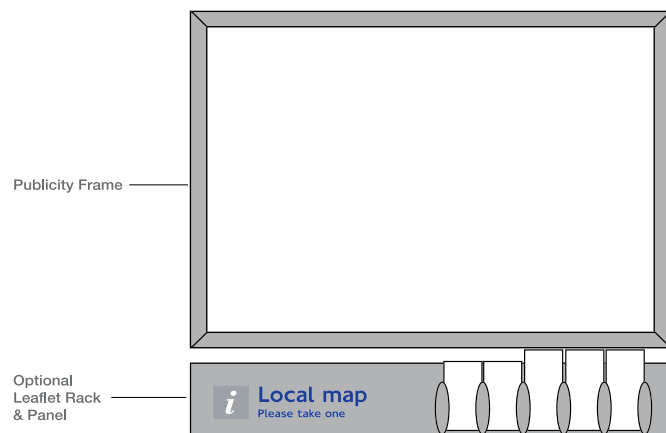

Code  
 DRU - E05-1  
 DQRU - E05-2  
 FARES - E05-3  
 SCPERF - E05-4



→ Looking for more detailed information?

(845) 570 2745

www.futuresystems-inc.com

sales@futuresystems-inc.com



## Side Infill Panels TfL Publicity Frames

**Future Systems provide a custom manufacturing service for publicity display side infill panels and support brackets.**

Underground walls vary from site to site and each poster installation will require an individual site survey and custom panels manufactured to suit the exact station wall profile.

### Services Include:-

- Site surveys
- On-site template production
- Manufacture
- Site fitting if required

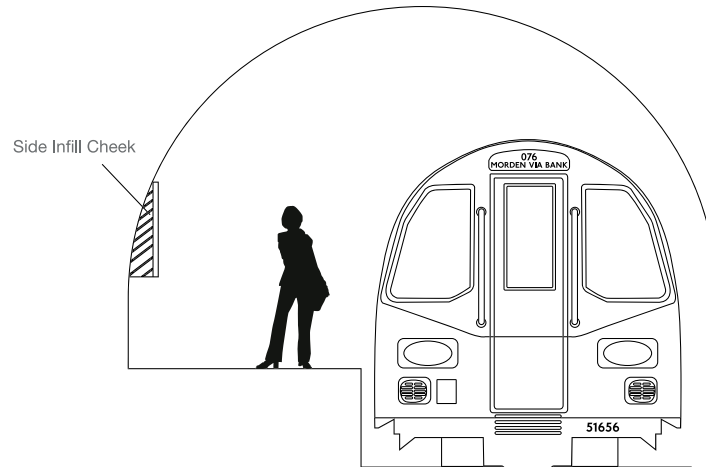

→ Looking for more detailed information?

☎ (845) 570 2745

🌐 [www.futuresystems-inc.com](http://www.futuresystems-inc.com)

✉ [sales@futuresystems-inc.com](mailto:sales@futuresystems-inc.com)

# DDRU

**Future Systems's range of information display cases have been specifically designed for both internal and external rider waiting environments.**

The elegant frames are manufactured with robust, long lasting materials and finishes, and provide a high level of information for service information, maps and timetables.

Features include anti-tamper security locking mechanisms, hinged doors, weatherproofing and quick and convenient methods for affixing publicity material.

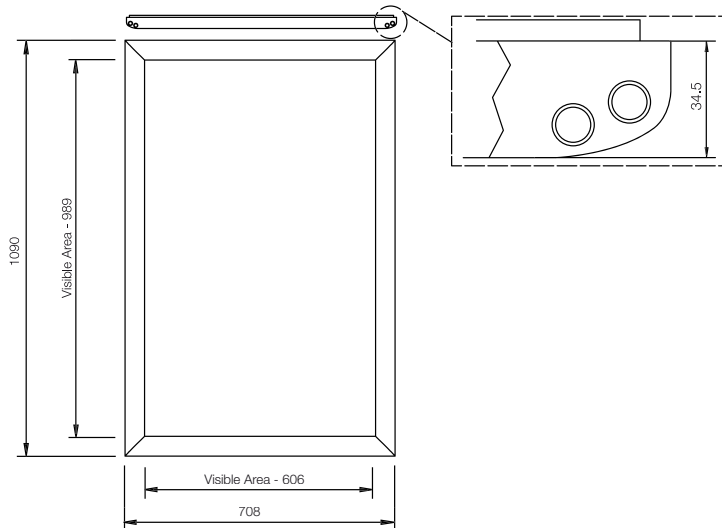

→ Looking for more detailed information?

(845) 570 2745

www.futuresystems-inc.com

sales@futuresystems-inc.com

## DQRU

**Future Systems's range of information display cases have been specifically designed for both internal and external rider waiting environments.**

The elegant frames are manufactured with robust, long lasting materials and finishes, and provide a high level of information for service information, maps and timetables.

Features include anti-tamper security locking mechanisms, hinged doors, weatherproofing and quick and convenient methods for affixing publicity material.

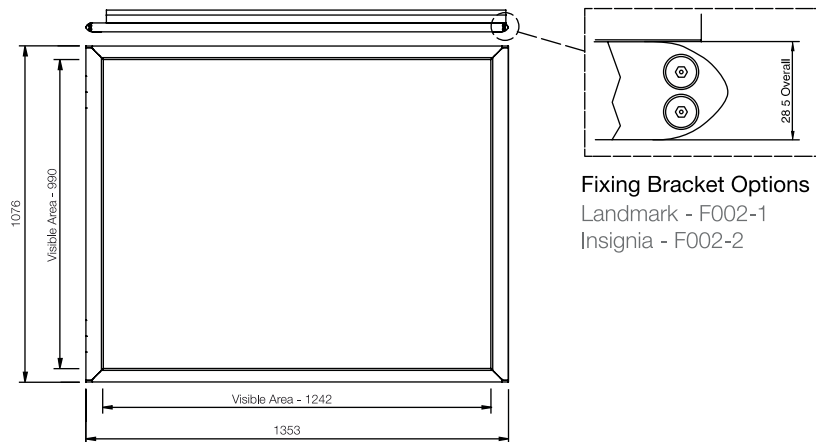

→ Looking for more detailed information?

☎ (845) 570 2745

🌐 [www.futuresystems-inc.com](http://www.futuresystems-inc.com)

✉ [sales@futuresystems-inc.com](mailto:sales@futuresystems-inc.com)



## Digital Totems

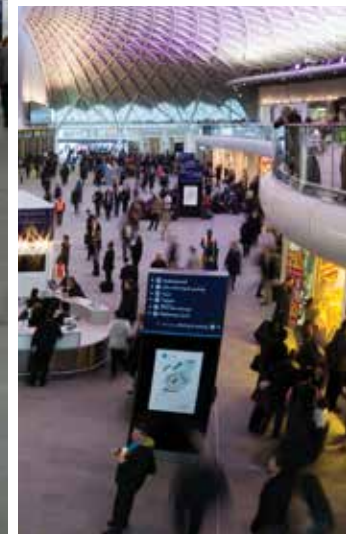

→ Looking for more detailed information?

(845) 570 2745

[www.futuresystems-inc.com](http://www.futuresystems-inc.com)

[sales@futuresystems-inc.com](mailto:sales@futuresystems-inc.com)

## Access Gantry Signs



→ Looking for more detailed information?

☎ (845) 570 2745

🌐 [www.futuresystems-inc.com](http://www.futuresystems-inc.com)

✉ [sales@futuresystems-inc.com](mailto:sales@futuresystems-inc.com)

# Advertising Displays





## Digital 6 Sheet Advertising Displays

**Future Systems provide a range of interior and exterior digital advertising displays.**

**Features include:-**

- Latest digital display technology
- Ultra high quality / high clarity displays
- Robust, vandal resistant glass & structure
- High brightness, daylight readable displays
- Integral temperature management systems
- Range of media drivers to suit all applications

**Applications:**

- Bus & train shelters
- Stations & interchanges
- Airports
- All on-street and digital media applications

Full range of sizes and housing styles available.



→ Looking for more detailed information?

☎ (845) 570 2745

🌐 [www.futuresystems-inc.com](http://www.futuresystems-inc.com)

✉ [sales@futuresystems-inc.com](mailto:sales@futuresystems-inc.com)

## 6 Sheet Double Sided Displays Type B

### Static, Scrolling & Digital Displays

Future Systems provide a range of interior and exterior 6 sheet size advertising display units to suit a range of applications.

### Applications:

- Bus & train shelters
- Stations & interchanges
- Airports
- All on-street and digital media applications

Full range of sizes and housing styles available.

### Illumination Options

- LED Lighting
- Standard Fluorescent
- Solar power options available

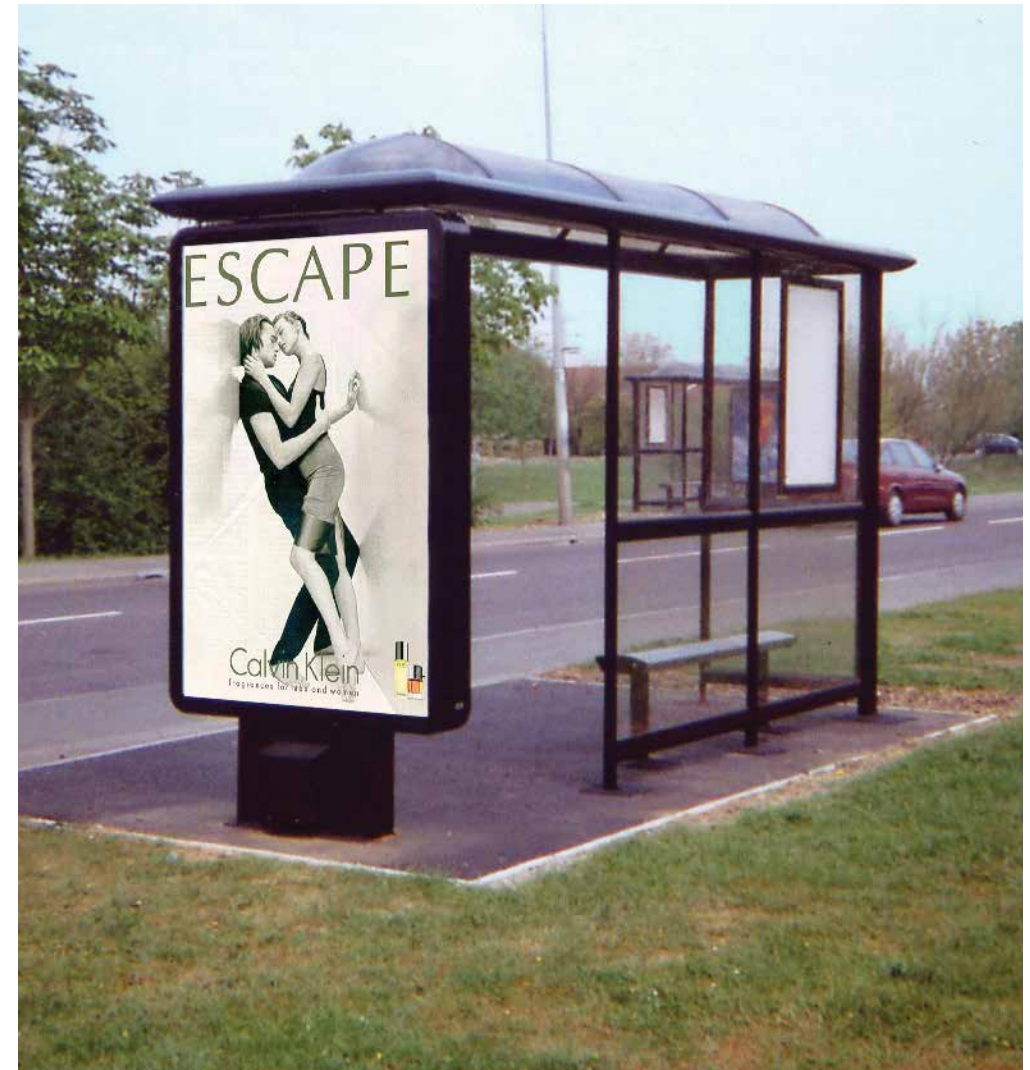

→ Looking for more detailed information?

☎ (845) 570 2745

🌐 [www.futuresystems-inc.com](http://www.futuresystems-inc.com)

✉ [sales@futuresystems-inc.com](mailto:sales@futuresystems-inc.com)

## 6 Sheet Display - Type A Single & Double Sided

### Static, Scrolling & Digital Displays

Future Systems provide a range of interior and exterior 6 sheet size advertising display units to suit a range of applications.

### Applications:

- Bus & train shelters
- Stations & interchanges
- Airports
- All on-street and digital media applications

Full range of sizes and housing styles available.

### Illumination Options

- LED Lighting
- Standard Fluorescent
- Solar power options available



→ Looking for more detailed information?

☎ (845) 570 2745

🌐 [www.futuresystems-inc.com](http://www.futuresystems-inc.com)

✉ [sales@futuresystems-inc.com](mailto:sales@futuresystems-inc.com)

**future**  
systems inc



## Metrolink 6 Sheet Displays Single & Double Sided

### Static, Scrolling & Digital Displays

Future Systems provide a range of interior and exterior 6 sheet size advertising display units to suit a range of applications.

### Applications:

- Bus & train shelters
- Stations & interchanges
- Airports
- All on-street and digital media applications

Full range of sizes and housing styles available.

### Illumination Options

- LED Lighting
- Standard Fluorescent
- Solar power options available

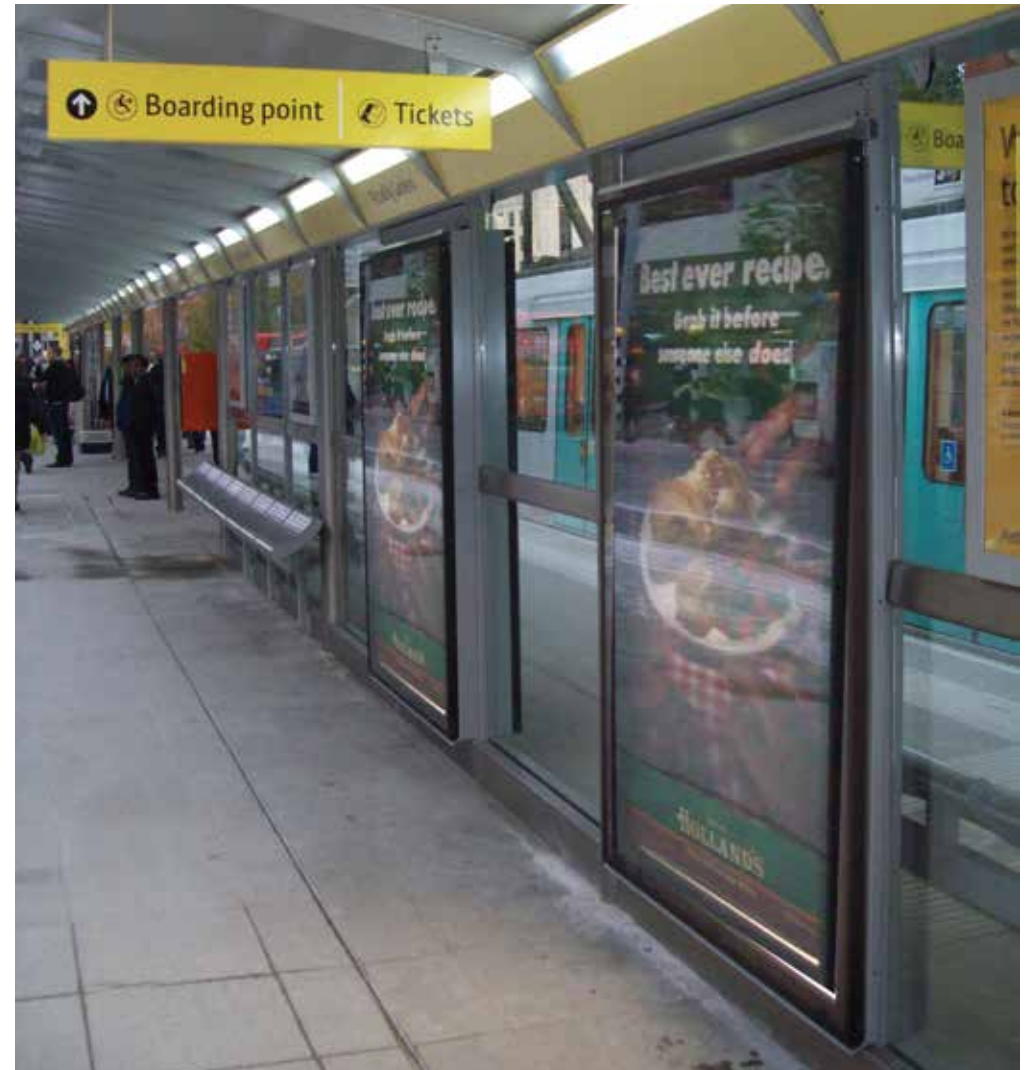

→ Looking for more detailed information?

☎ (845) 570 2745

🌐 [www.futuresystems-inc.com](http://www.futuresystems-inc.com)

✉ [sales@futuresystems-inc.com](mailto:sales@futuresystems-inc.com)

## MK3 6 Sheet Display Single & Double sided

### Static, Scrolling & Digital Displays

Future Systems provide a range of interior and exterior 6 sheet size advertising display units to suit a range of applications.

### Applications:

- Bus & train shelters
- Stations & interchanges
- Airports
- All on-street and digital media applications

Full range of sizes and housing styles available.

### Illumination Options

- LED Lighting
- Standard Fluorescent
- Solar power options available



→ Looking for more detailed information?

☎ (845) 570 2745

🌐 [www.futuresystems-inc.com](http://www.futuresystems-inc.com)

✉ [sales@futuresystems-inc.com](mailto:sales@futuresystems-inc.com)

# Adspace 6 Sheet Single Sided Edge Lit

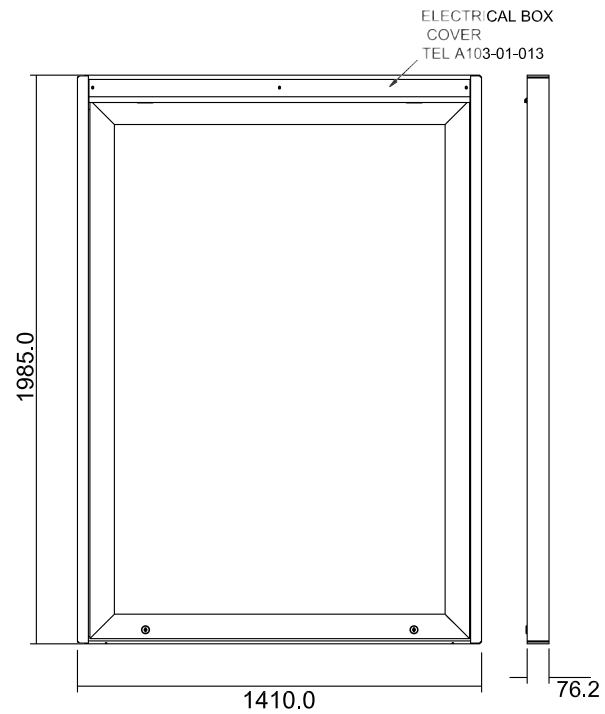

→ Looking for more detailed information?

(845) 570 2745

[www.futuresystems-inc.com](http://www.futuresystems-inc.com)

[sales@futuresystems-inc.com](mailto:sales@futuresystems-inc.com)



## Adspace 6 Sheet Double Sided Edge Lit

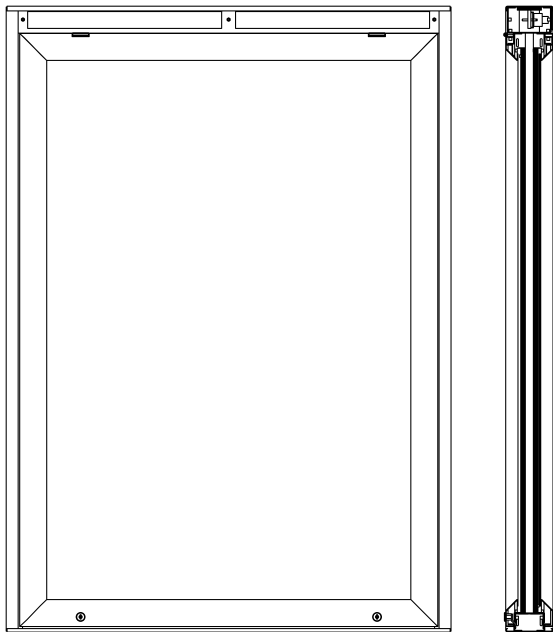

→ Looking for more detailed information?

☎ (845) 570 2745

🌐 [www.futuresystems-inc.com](http://www.futuresystems-inc.com)

✉ [sales@futuresystems-inc.com](mailto:sales@futuresystems-inc.com)

## Digital 'Dynamic' 6 Sheet Displays

**Future Systems are leaders in the development of dynamic digital 6 sheet displays for exterior use.**

A full range of full colour dynamic exterior display are available, including digital 4 and 6 sheet advertising displays.

### Features

- 80" High Grade TFT Display Area
- Daylight Readable High Brightness
- Impact Resistant Anti-Glare Glass Front
- Specialist Internal Cooling & Heat Exchange System
- Digital Media Player Systems



→ Looking for more detailed information?

☎ (845) 570 2745

🌐 [www.futuresystems-inc.com](http://www.futuresystems-inc.com)

✉ [sales@futuresystems-inc.com](mailto:sales@futuresystems-inc.com)

## Landmark London 6 Sheet Advertising



→ Looking for more detailed information?

☎ (845) 570 2745

🌐 [www.futuresystems-inc.com](http://www.futuresystems-inc.com)

✉ [sales@futuresystems-inc.com](mailto:sales@futuresystems-inc.com)



## Seats & Seating

<b>Product Name</b>	<b>Reference</b>
Metrolink Seating	4A 001
Metrolink Perch	4A 002
Discovery Seating	4A 003
Community Transit Seating	4A 004
Croydon Seating	4A 005
Skyline Seating	4A 006
Landmark London Seating	4A 007
Landmark Bench Seating	4A 008
Landmark Seating	4A 009
Winnipeg Seating	4A 010
Winnipeg Slat Seating	4A 011
Las Vegas BRT Seating	4A 012
Las Vegas Street Seating	4A 013
Insignia Perch Seating	4A 014
Centro Wall Mounted Seating	4A 015
Centro Floor Seating	4A 016
Centro Wooden Seating	4A 017
'S' Type Perch Seating	4A 019
Future Systems Elite Bench Seating	4A 020
Premium Seating	4A 021
Centro BCCI Seating	4A 022

→ **Looking for more detailed information?**

☎ (845) 570 2745

🌐 [www.futuresystems-inc.com](http://www.futuresystems-inc.com)

✉ [sales@futuresystems-inc.com](mailto:sales@futuresystems-inc.com)

## Metrolink Seating

### Size & Configurations

Available in a range of sizes, lengths and heights to suit individual client and project requirements. Bespoke sizes are available on request.

### Materials & Finishes

Available in a range of materials and finishes, including brushed stainless steel, polyester powder coated or plastic coated to match any RAL or BS colour.

### Installation / Mounting Options

Available in a range of installation & mounting options for shelter, station or platform environments, including:-

- Freestanding
- Cantilever
- Wall Mounted

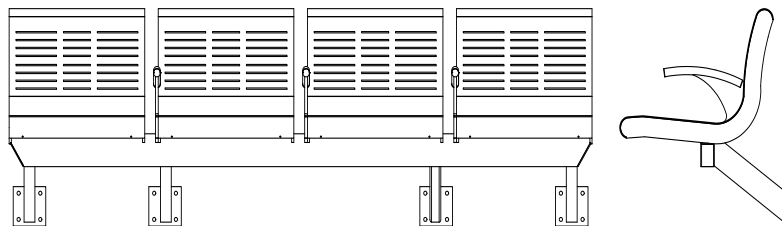

→ Looking for more detailed information?

☎ (845) 570 2745

🌐 [www.futuresystems-inc.com](http://www.futuresystems-inc.com)

✉ [sales@futuresystems-inc.com](mailto:sales@futuresystems-inc.com)

## Metrolink Perch

### Size & Configurations

Available in a range of sizes, lengths and heights to suit individual client and project requirements. Bespoke sizes are available on request.

### Materials & Finishes

Available in a range of materials and finishes, including brushed stainless steel, polyester powder coated or plastic coated to match any RAL or BS colour.

### Installation / Mounting Options

Available in a range of installation & mounting options for shelter, station or platform environments, including:-

- Freestanding
- Cantilever
- Wall Mounted

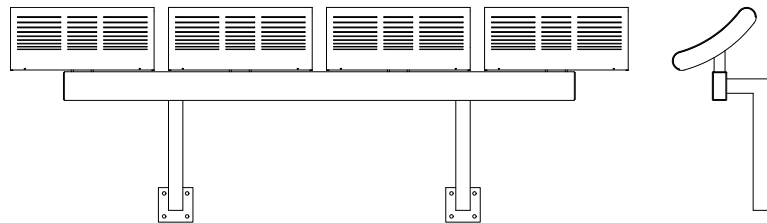

→ Looking for more detailed information?

☎ (845) 570 2745

🌐 [www.futuresystems-inc.com](http://www.futuresystems-inc.com)

✉ [sales@futuresystems-inc.com](mailto:sales@futuresystems-inc.com)



## Discovery Seating

### Size & Configurations

Available in a range of sizes, lengths and heights to suit individual client and project requirements. Bespoke sizes are available on request.

### Materials & Finishes

Available in a range of materials and finishes, including brushed stainless steel, polyester powder coated or plastic coated to match any RAL or BS colour.

### Installation / Mounting Options

Available in a range of installation & mounting options for shelter, station or platform environments, including:-

- Freestanding
- Cantilever
- Wall Mounted

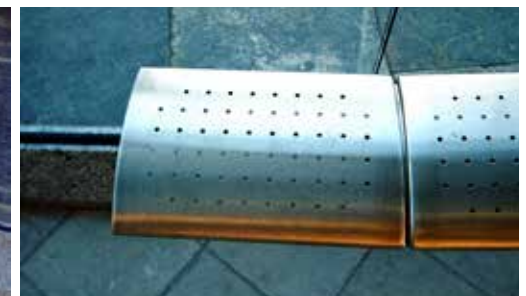

→ Looking for more detailed information?

☎ (845) 570 2745

🌐 [www.futuresystems-inc.com](http://www.futuresystems-inc.com)

✉ [sales@futuresystems-inc.com](mailto:sales@futuresystems-inc.com)

## Community Transit Seating

### Size & Configurations

Available in a range of sizes, lengths and heights to suit individual client and project requirements. Bespoke sizes are available on request.

### Materials & Finishes

Available in a range of materials and finishes, including brushed stainless steel, polyester powder coated or plastic coated to match any RAL or BS colour.

### Installation / Mounting Options

Available in a range of installation & mounting options for shelter, station or platform environments, including:-

- Freestanding
- Cantilever
- Wall Mounted

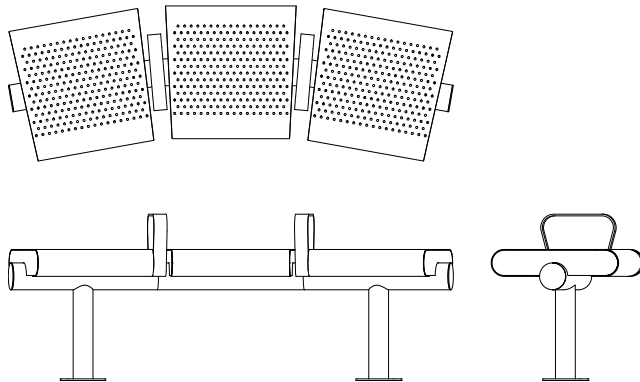

→ Looking for more detailed information?

☎ (845) 570 2745

🌐 [www.futuresystems-inc.com](http://www.futuresystems-inc.com)

✉ [sales@futuresystems-inc.com](mailto:sales@futuresystems-inc.com)

## Croydon Seating

### Size & Configurations

Available in a range of sizes, lengths and heights to suit individual client and project requirements. Bespoke sizes are available on request.

### Materials & Finishes

Available in a range of materials and finishes, including brushed stainless steel, polyester powder coated or plastic coated. Support structure and GRP top panel can be supplied to match any RAL or BS colour.

### Installation / Mounting Options

Available in a range of installation & mounting options for shelter, station or platform environments, including:-

- Freestanding
- Cantilever
- Wall Mounted



→ Looking for more detailed information?

☎ (845) 570 2745

🌐 [www.futuresystems-inc.com](http://www.futuresystems-inc.com)

✉ [sales@futuresystems-inc.com](mailto:sales@futuresystems-inc.com)



## Skyline Seating

### Size & Configurations

Available in a range of sizes, lengths and heights to suit individual client and project requirements. Bespoke sizes are available on request.

### Materials & Finishes

Available in a range of materials and finishes, including brushed stainless steel, polyester powder coated or plastic coated to match any RAL or BS colour.

### Installation / Mounting Options

Available in a range of installation & mounting options for shelter, station or platform environments, including:-

- Freestanding
- Cantilever
- Wall Mounted



→ Looking for more detailed information?

☎ (845) 570 2745

🌐 [www.futuresystems-inc.com](http://www.futuresystems-inc.com)

✉ [sales@futuresystems-inc.com](mailto:sales@futuresystems-inc.com)

## Landmark London Seating

### Size & Configurations

Available in a range of sizes, lengths and heights to suit individual client and project requirements. Bespoke sizes are available on request.

### Materials & Finishes

Available in a range of materials and finishes, including brushed stainless steel, polyester powder coated or plastic coated. Support structure and GRP top panel can be supplied to match any RAL or BS colour.

### Installation / Mounting Options

Available in a range of installation & mounting options for shelter, station or platform environments, including:-

- Freestanding
- Cantilever
- Wall Mounted



→ Looking for more detailed information?

☎ (845) 570 2745

🌐 [www.futuresystems-inc.com](http://www.futuresystems-inc.com)

✉ [sales@futuresystems-inc.com](mailto:sales@futuresystems-inc.com)

**future**  
systems inc

## Landmark Bench Seating

### Size & Configurations

Available in a range of sizes, lengths and heights to suit individual client and project requirements. Bespoke sizes are available on request.

### Materials & Finishes

Available in a range of materials and finishes, including brushed stainless steel, polyester powder coated or plastic coated. Support structure and GRP top panel can be supplied to match any RAL or BS colour.

### Installation / Mounting Options

Available in a range of installation & mounting options for shelter, station or platform environments, including:-

- Freestanding
- Cantilever
- Wall Mounted



→ Looking for more detailed information?

☎ (845) 570 2745

🌐 [www.futuresystems-inc.com](http://www.futuresystems-inc.com)

✉ [sales@futuresystems-inc.com](mailto:sales@futuresystems-inc.com)



## Landmark Seating

### Size & Configurations

Available in a range of sizes, lengths and heights to suit individual client and project requirements. Bespoke sizes are available on request.

### Materials & Finishes

Available in a range of materials and finishes, including brushed stainless steel, polyester powder coated or plastic coated. Support structure and GRP top panel can be supplied to match any RAL or BS colour.

### Installation / Mounting Options

Available in a range of installation & mounting options for shelter, station or platform environments, including:-

- Freestanding
- Cantilever
- Wall Mounted



→ Looking for more detailed information?

☎ (845) 570 2745

🌐 [www.futuresystems-inc.com](http://www.futuresystems-inc.com)

✉ [sales@futuresystems-inc.com](mailto:sales@futuresystems-inc.com)

## Winnipeg Seating

### Size & Configurations

Available in a range of sizes, lengths and heights to suit individual client and project requirements. Bespoke sizes are available on request.

### Materials & Finishes

Available in a range of materials and finishes, including brushed stainless steel, polyester powder coated or plastic coated to match any RAL or BS colour.

### Installation / Mounting Options

Available in a range of installation & mounting options for shelter, station or platform environments, including:-

- Freestanding
- Cantilever
- Wall Mounted

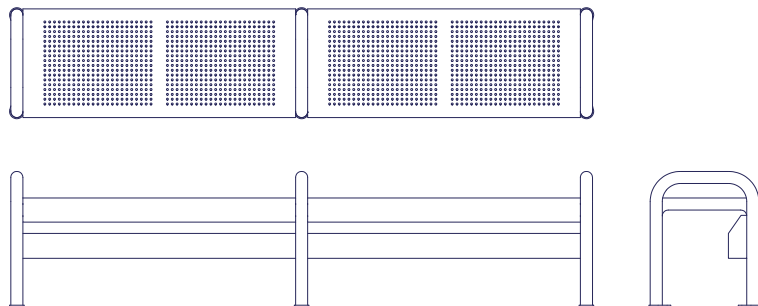

→ Looking for more detailed information?

☎ (845) 570 2745

🌐 [www.futuresystems-inc.com](http://www.futuresystems-inc.com)

✉ [sales@futuresystems-inc.com](mailto:sales@futuresystems-inc.com)

## Winnipeg Slat Seating

### Size & Configurations

Available in a range of sizes, lengths and heights to suit individual client and project requirements. Bespoke sizes are available on request.

### Materials & Finishes

Available in a range of materials and finishes, including brushed stainless steel, polyester powder coated or plastic coated to match any RAL or BS colour.

Features recycled plastic or hardwood top slat option.

### Installation / Mounting Options

Available in a range of installation & mounting options for shelter, station or platform environments, including:-

- Freestanding
- Cantilever
- Wall Mounted

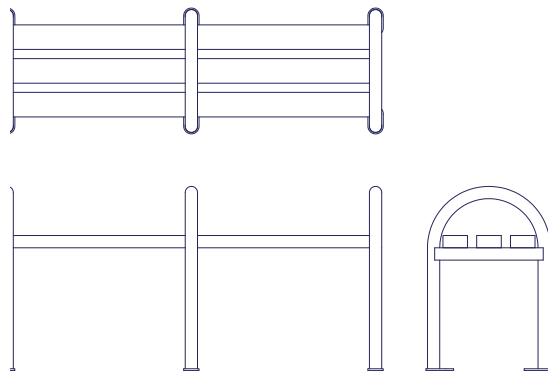

→ Looking for more detailed information?

☎ (845) 570 2745

🌐 [www.futuresystems-inc.com](http://www.futuresystems-inc.com)

✉ [sales@futuresystems-inc.com](mailto:sales@futuresystems-inc.com)

**future**  
systems inc



## Las Vegas BRT Seating

### Size & Configurations

Available in a range of sizes, lengths and heights to suit individual client and project requirements. Bespoke sizes are available on request.

### Materials & Finishes

Available in a range of materials and finishes, including brushed stainless steel top pan with cast aluminium support structure polyester powder coated or plastic coated to match any RAL or BS colour.

### Installation / Mounting Options

Available in a range of installation & mounting options for shelter, station or platform environments, including:-

- Freestanding
- Cantilever
- Wall Mounted



→ Looking for more detailed information?

☎ (845) 570 2745

🌐 [www.futuresystems-inc.com](http://www.futuresystems-inc.com)

✉ [sales@futuresystems-inc.com](mailto:sales@futuresystems-inc.com)

## Las Vegas Street Seating

### Size & Configurations

Available in a range of sizes, lengths and heights to suit individual client and project requirements. Bespoke sizes are available on request.

### Materials & Finishes

Available in a range of materials and finishes, including brushed stainless steel top pan with cast aluminium support structure polyester powder coated or plastic coated to match any RAL or BS colour.

### Installation / Mounting Options

Available in a range of installation & mounting options for shelter, station or platform environments, including:-

- Freestanding
- Cantilever
- Wall Mounted



→ Looking for more detailed information?

☎ (845) 570 2745

🌐 [www.futuresystems-inc.com](http://www.futuresystems-inc.com)

✉ [sales@futuresystems-inc.com](mailto:sales@futuresystems-inc.com)

**future**  
systems inc

## Insignia Perch Seating

### Size & Configurations

Available in a range of sizes, lengths and heights to suit individual client and project requirements. Bespoke sizes are available on request.

### Materials & Finishes

Available in a range of materials and finishes, including brushed stainless steel, polyester powder coated or plastic coated. Support structure and GRP top panel can be supplied to match any RAL or BS colour.

### Installation / Mounting Options

Available in a range of installation & mounting options for shelter, station or platform environments, including:-

- Freestanding
- Cantilever
- Wall Mounted



→ Looking for more detailed information?

☎ (845) 570 2745

🌐 [www.futuresystems-inc.com](http://www.futuresystems-inc.com)

✉ [sales@futuresystems-inc.com](mailto:sales@futuresystems-inc.com)



## Centro Wall Mounted Seating

### Size & Configurations

Available in a range of sizes, lengths and heights to suit individual client and project requirements. Bespoke sizes are available on request.

### Materials & Finishes

Available in a range of materials and finishes, including brushed stainless steel, polyester powder coated or plastic coated to match any RAL or BS colour.

### Installation / Mounting Options

Available in a range of installation & mounting options for shelter, station or platform environments, including:-

- Freestanding
- Cantilever
- Wall Mounted



→ Looking for more detailed information?

☎ (845) 570 2745

🌐 [www.futuresystems-inc.com](http://www.futuresystems-inc.com)

✉ [sales@futuresystems-inc.com](mailto:sales@futuresystems-inc.com)

## Centro Floor Seating

### Size & Configurations

Available in a range of sizes, lengths and heights to suit individual client and project requirements. Bespoke sizes are available on request.

### Materials & Finishes

Available in a range of materials and finishes, including brushed stainless steel, polyester powder coated or plastic coated to match any RAL or BS colour.

### Installation / Mounting Options

Available in a range of installation & mounting options for shelter, station or platform environments, including:-

- Freestanding
- Cantilever
- Wall Mounted



→ Looking for more detailed information?

☎ (845) 570 2745

🌐 [www.futuresystems-inc.com](http://www.futuresystems-inc.com)

✉ [sales@futuresystems-inc.com](mailto:sales@futuresystems-inc.com)

## Centro Wooden Seating

### Size & Configurations

Available in a range of sizes, lengths and heights to suit individual client and project requirements. Bespoke sizes are available on request.

### Materials & Finishes

Available in a range of support frame and armrest materials and finishes, including brushed stainless steel, polyester powder coated or plastic coated to match any RAL or BS colour. Features recycled plastic or hardwood top slats.

### Installation / Mounting Options

Available in a range of installation & mounting options for shelter, station or platform environments, including:-

- Freestanding
- Cantilever
- Wall Mounted

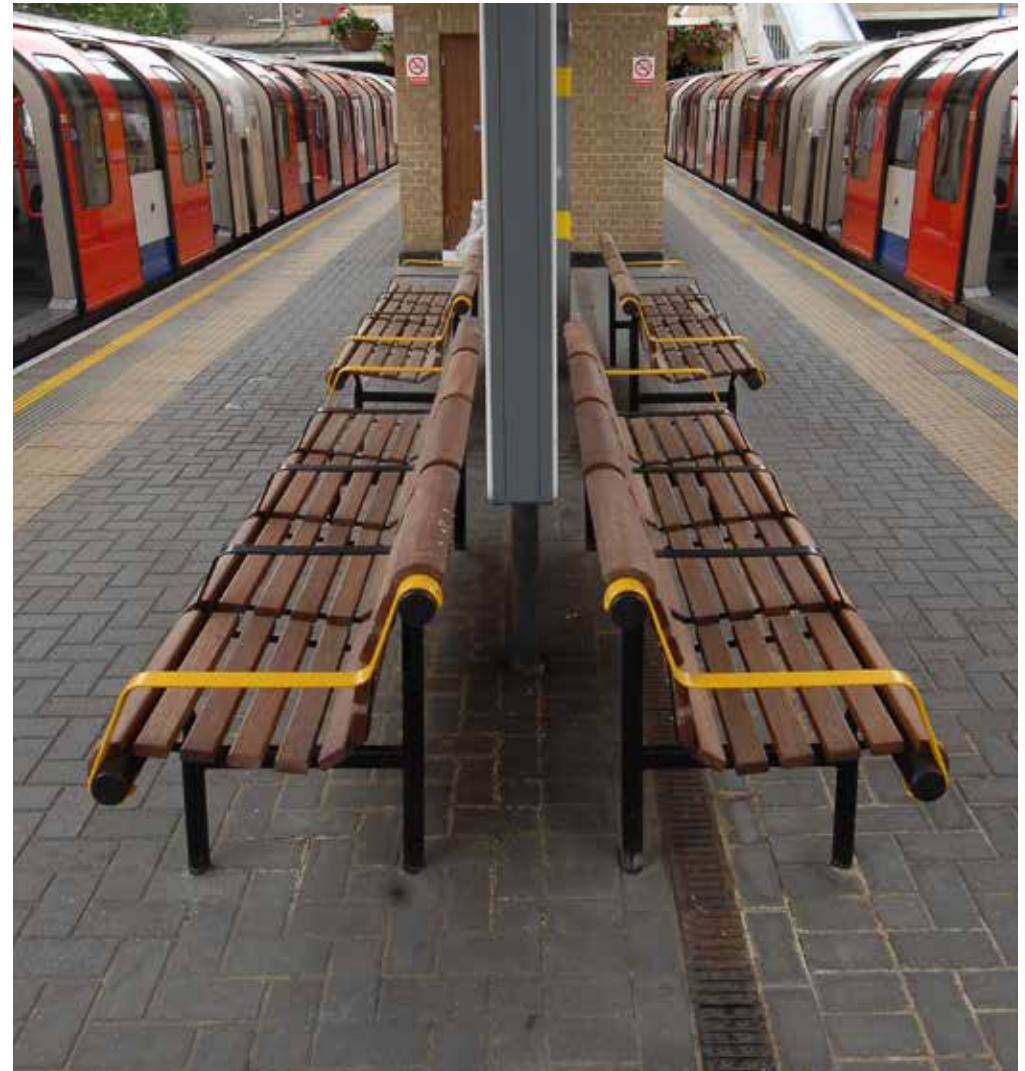

→ Looking for more detailed information?

☎ (845) 570 2745

🌐 [www.futuresystems-inc.com](http://www.futuresystems-inc.com)

✉ [sales@futuresystems-inc.com](mailto:sales@futuresystems-inc.com)



## 'S' Type Perch Seating

### Size & Configurations

Available in a range of sizes, lengths and heights to suit individual client and project requirements. Bespoke sizes are available on request.

### Materials & Finishes

Available in a range of materials and finishes, including brushed stainless steel, polyester powder coated or plastic coated to match any RAL or BS colour.

### Installation / Mounting Options

Available in a range of installation & mounting options for shelter, station or platform environments, including:-

- Freestanding
- Cantilever
- Wall Mounted



→ Looking for more detailed information?

☎ (845) 570 2745

🌐 [www.futuresystems-inc.com](http://www.futuresystems-inc.com)

✉ [sales@futuresystems-inc.com](mailto:sales@futuresystems-inc.com)

## Future Systems Elite Bench Seating

### Size & Configurations

Available in a range of sizes, lengths and heights to suit individual client and project requirements. Bespoke sizes are available on request.

### Materials & Finishes

Available in a range of materials and finishes, including brushed stainless steel seat pan and polyester powder coated or plastic coated support structure, end caps and armrests to match any RAL or BS colour.

### Installation / Mounting Options

Available in a range of installation & mounting options for shelter, station or platform environments, including:-

- Freestanding
- Cantilever
- Wall Mounted

### Armrests

Available with and without armrests



→ Looking for more detailed information?

☎ (845) 570 2745

🌐 [www.futuresystems-inc.com](http://www.futuresystems-inc.com)

✉ [sales@futuresystems-inc.com](mailto:sales@futuresystems-inc.com)

**future**  
systems inc

## Premium Seating

### Size & Configurations

Available in a range of sizes, lengths and heights to suit individual client and project requirements. Bespoke sizes are available on request.

### Materials & Finishes

Available in a range of materials and finishes, including brushed stainless steel seat pan and polyester powder coated or plastic coated support structure, end caps and armrests to match any RAL or BS colour.

### Installation / Mounting Options

Available in a range of installation & mounting options for shelter, station or platform environments, including:-

- Freestanding
- Cantilever
- Wall Mounted

### Armrests

Available with and without armrests



→ Looking for more detailed information?

☎ (845) 570 2745

🌐 [www.futuresystems-inc.com](http://www.futuresystems-inc.com)

✉ [sales@futuresystems-inc.com](mailto:sales@futuresystems-inc.com)



## Centro BCCI Seating

### Size & Configurations

Available in a range of sizes, lengths and heights to suit individual client and project requirements. Bespoke sizes are available on request.

### Materials & Finishes

Available in a range of materials and finishes, including brushed stainless steel seat pan and polyester powder coated or plastic coated support structure, end caps and armrests to match any RAL or BS colour.

### Installation / Mounting Options

Available in a range of installation & mounting options for shelter, station or platform environments, including:-

- Freestanding
- Cantilever
- Wall Mounted

### Armrests

Available with and without armrests



→ Looking for more detailed information?

☎ (845) 570 2745

🌐 [www.futuresystems-inc.com](http://www.futuresystems-inc.com)

✉ [sales@futuresystems-inc.com](mailto:sales@futuresystems-inc.com)

# Counter Terrorism & Security Solutions

Product Name	Reference
Introduction	
Bomb Blast Resistant Glazed Screens & Shelters	5A 001

→ Looking for more detailed information?

 (845) 570 2745  [www.futuresystems-inc.co.uk](http://www.futuresystems-inc.co.uk)  [sales@futuresystems-inc.co.uk](mailto:sales@futuresystems-inc.co.uk)

# Counter Terror & Security Products

### Protect your employees, customers and property from terrorist attack

The worldwide political climate has made it more critical than ever for organisations to physically protect buildings, crowded places and the people who frequent them from terrorist attack.

Terrorist targets include key government, public and commercial buildings as well as crowded places such as shopping centres, sport venues, airports, public transport terminals, bus and railway stations.

The personal cost of death and injuries can be considerable, and is exacerbated by disruption to the efficient running of business and public services due to damage to property and infrastructure.

Many companies and public organisations are now implementing anti-terror protection systems in response to government initiatives on protecting people in public spaces.

### Government Agency Driven

In order to combat terrorist threats the UK government has instigated a counter terrorism strategy, which is driven by a number of government agencies, the Home Office, Office for Security and Counter-Terrorism, working closely with the UK Police, and the Centre for the Protection of National Infrastructure (CPNI).



→ Looking for more detailed information?

☎ (845) 570 2745 🌐 [www.futuresystems-inc.co.uk](http://www.futuresystems-inc.co.uk) ✉ [sales@futuresystems-inc.co.uk](mailto:sales@futuresystems-inc.co.uk)



# Counter Terror & Security Products



### Centre for Protection of National Infrastructure

The CPNI encourages the implementation of physical security measures to locations at potential risk and provides security advice, awareness and training, including designing out vehicle borne terrorism.



### National Counter Terrorism Security Office

The National Counter Terrorism Security Office coordinates the activities of local police force Counter Terrorism Security Advisers (CTSAs) who deliver guidance on protecting a wide range of assets, including crowded places



### Future Systems's Solutions

In response to this threat, Future Systems has developed and tested a range of security and anti terrorism products and patented specialist bomb blast protection systems in order to help maintain safety and security, and dramatically minimise disruption should a terrorist attack occur.



→ Looking for more detailed information?

(845) 570 2745 [www.futuresystems-inc.co.uk](http://www.futuresystems-inc.co.uk) [sales@futuresystems-inc.co.uk](mailto:sales@futuresystems-inc.co.uk)

## Bomb Blast Resistant Glazed Screens & Shelters

**Future Systems's high strength bomb blast resistant structures are designed to conform to and have been extensively tested to recognised UK, US and international bomb blast standards, typically 100kgs of high explosive at 25 metres range.**

The high strength steel framed structures are fitted with bomb blast rated enhanced glass uniquely secured using Future Systems patented ultra-high strength 'dry fit' retention system.

Future Systems have recently installed its bomb blast resistant waiting shelters, check-in areas, door entrance portals and retail enclosures at the UK's Heathrow, Gatwick and Edinburgh airports.

The ultra high strength construction incorporates Future Systems's high strength bomb blast rated shallow foundation and thus provides robust physical protection, including protection against explosive attack by a vehicle borne explosive device (VBIED).

Please ask to see our Bomb Blast Protection Brochure for further details.



Regular Glazing	<ul style="list-style-type: none"> <li>Georgian Wired Glass</li> <li>Float / Annealed Glass</li> <li>Heat Strengthened Glass</li> <li>Toughened Glass</li> <li>Acrylic</li> </ul>	<p>Regular glazing provides very little protection against bomb blast. Death or serious injury from broken glass and shrapnel is highly probable.</p> <p>HAZARD LEVEL</p>	<p>During the explosion      Shockwave Impact      After the explosion</p> <p><small>Test: 100kgs of High Explosive at 25 metres distance, showing complete disintegration of a standard passenger shelter.</small></p>	✗
Typical Heavy Glazing	<ul style="list-style-type: none"> <li>Standard Laminated Annealed</li> <li>Anti Shatter Films</li> <li>Polycarbonate</li> </ul>	<p>Although less likely to shatter and produce the same levels of shards as regular glazing systems, these glazing types offer limited protection as glazing retention is often inadequate to prevent the entire glazing panel being blown out of its frame - carries significant risk of death or serious injury.</p> <p>HAZARD LEVEL</p>	<p>During the explosion      Shockwave Impact      After the explosion</p> <p><small>Test: 100kgs of High Explosive at 25 metres distance, showing complete disintegration of a conventional bomb blast protected passenger shelter.</small></p>	✗
Future Systems' Bomb Blast Protected Structure	<ul style="list-style-type: none"> <li>Special bomb blast rated laminated glass with specially 'enhanced interlayers' and Future Systems's ultra high strength dynamic 'dry fit' retention system. <small>(patented)</small></li> </ul>	<p>Unique dry system provides instant protection unlike wet silicone systems that can take many days to cure.</p> <p>HAZARD LEVEL</p>	<p>During the explosion      Shockwave Impact      After the explosion</p> <p><small>Test: 100kgs of High Explosive at 25 metres distance. Future Systems's Bomb Blast Protected Passenger shelter is virtually unaffected by the explosion.</small></p>	✓

→ Looking for more detailed information?

(845) 570 2745    www.futuresystems-inc.co.uk    sales@futuresystems-inc.co.uk

## Electronic Displays, RTI Display Units, Interactive Displays, Touch Screens & Kiosks

Product Name	Reference	Product Name	Reference	Product Name	Reference
Digital Display Specialist - Introduction		<b>Section C - Interchange Displays</b>		<b>Section F - TFT Displays</b>	
<b>Section A - Bus Shelter Displays</b>		Bus - Interchange Displays	6C 001	Electronic Service Update Boards ESUB - Type C	6F 009
Bus Shelter Displays	6A 001	Fuzion TFT Display Range - 32", 46", 55"	6C 004	Digital Promotional Display Unit	6F 010
Countdown RTI Displays	6A 003	<b>Section D - Rail Displays</b>		<b>Section G - Interactive Products</b>	
Winnipeg Transit Displays	6A 004	Next Train Indicator (NTI)	6D 002	Interactive Touch Screens & Information Kiosks	
Toulouse Displays	6A 005	Medium Format Next Train Indicator (MNTI)	6D 003	- Introduction	
28in Ultra Wide Screen TFT Display	6A 006.1	Emergency Do Not Enter (EDNE) Display	6D 005	Interactive Displays - Kiosk	6G 001
<b>Section B - Bus Stop Displays</b>		<b>Section E - Airport Displays</b>		Interactive Displays - Kiosk	6G 002
Bus Stop Full Matrix Flag	6B 002	Airport Displays - Introduction		Interactive Displays - Kiosk	6G 003
LED Flag Displays	6B 003	Flight Information Departure Unit (FIDS)	6E 001	Electronic Timetables & Touch Screens	6G 006
Double Sided Full Matrix Flag	6B 005	FIDS Type 2	6E 002	E-Ink Bus Stop Display	6G 006.1
Double Sided Full Matrix Flag	6B 006	Airport Monoliths	6E 003	Interactive Displays - Indoor TFT Help Point	6G 008
Countdown LED Flag	6B 007	Stansted FID with Seat Support	6E 004	MK 2 Help Points - Type A	6G 009
3 Service LED Countdown Flag Display	6B 008	<b>Section F - TFT Displays</b>		MK 2 Help Points - Type B	6G 010
Bus - Info Totem	6B 010	Solar and Wind Powered LED Flags	6F 001	Interactive Wayfinding Monolith	6G 011
E-Ink Bus Stop Display	6B 011.1	Rugged TFT Display	6F 003	Bus Information Totem	6G 012
Centro Bus Stop Totem	6B 014	TFT Totems	6F 004	Fuzion Monolith	6G 013
Bus Information Totem	6B 015	Electronic Service Update Boards (ESUB)	6F 005	Freestanding Totem	6G 014
Ealing Broadway Bus Interchange Digital Totem	6B 016	Electronic Service Update Boards ESUB - Type A	6F 006	Interactive 42in TFT Freestanding Wayfinding Totem	6G 015
38in Ultra Wide Screen TFT Display	6B 017	Electronic Service Update Boards ESUB - Type B	6F 007	Interactive Displays - Kiosks	6G 016
IP65 Ruggedised 4 Line Full Matrix LED Display	6B 018	- Freestanding		Interactive Displays - Kiosks	6G 017
IP65 Ruggedised 8 Line Full Matrix LED Display	6B 019	Electronic Service Update Boards ESUB - Type B	6F 008	46in TFT Interactive Touch Screen Totem	6G 019
		- Wall Mounted			

→ Looking for more detailed information?

☎ (845) 570 2745

🌐 [www.futuresystems-inc.com](http://www.futuresystems-inc.com)

✉ [sales@futuresystems-inc.com](mailto:sales@futuresystems-inc.com)





## Digital Display Specialist

**Future Systems subsidiary company Ferrograph provides specialist intelligent display solutions for transportation and media applications across bus, underground and over-ground rail and air passenger networks.**

Ferrograph's extensive range of quality LCD, LED, TFT and projection displays have been specifically designed and engineered to provide clear and accurate, up to the minute travel information to passengers.

Future Systems Ferrograph are pioneers in the field of ruggedised public information displays and has established a reputation as the leading experts in bespoke electronic passenger display solutions.

Future Systems Ferrograph have a strong transport customer base in rail, bus and air as well as local authorities and other private and public organisations. Long established supply relationships with software companies and systems integrators enables them to offer a complete solution – from design, manufacture through to installation and service support.

Future Systems Ferrograph's strength is the ability and experience to package any chosen Display Technology into a working product solution for Public Transportation Applications



→ Looking for more detailed information?

☎ (845) 570 2745

🌐 [www.futuresystems-inc.com](http://www.futuresystems-inc.com)

✉ [sales@futuresystems-inc.com](mailto:sales@futuresystems-inc.com)

# Bus Shelter Displays

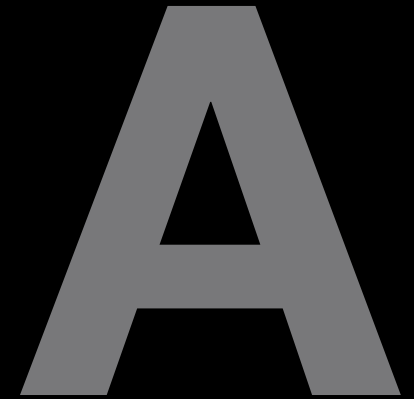

## Bus Shelter Displays

### Key Product Features

- LED and LCD display technology versions
- Optional Full Matrix 180 x 32 pixel format allowing a fully flexible display format.
- 3 Lines x 30 Characters standard
- 9 pixel high Characters as standard for DDA compliance
- Lightweight aluminium enclosure construction with IP65 ingress protection rating
- Vandal resistant polycarbonate front screen
- Environmental control including impact detection and diagnostic control

### Product has been integrated by:

- ACIS (re-brand this product Tay), Trapeze ITS, JMW, Ineo Systrans, Connexions, Thales



→ Looking for more detailed information?

(845) 570 2745

[www.futuresystems-inc.com](http://www.futuresystems-inc.com)

[sales@futuresystems-inc.com](mailto:sales@futuresystems-inc.com)



## Countdown RTI Displays

Future Systems hold the contract to manufacture, install and maintain 'Countdown' electronic RTI signs for London Buses.

Please contact us for further details of our electronic display range.



→ Looking for more detailed information?

(845) 570 2745

[www.futuresystems-inc.com](http://www.futuresystems-inc.com)

[sales@futuresystems-inc.com](mailto:sales@futuresystems-inc.com)

## Winnipeg Transit Displays

Winnipeg, Manitoba, Canada - design and supply of LED real time bus information displays and bus shelter and stop hardware.

Future Systems and Ferrograph have designed a bespoke bus stop solution for Winnipeg, working closely with the client's chosen architect and system integrator. 2 sign types have been designed for this client.

### Key Product Features

- Type A: 3 Lines x 36 Characters standard
- Type B: 10 Lines x 18 Characters standard
- 9 pixel high characters as standard for DDA compliance
- Cast Aluminium lightweight construction
- Integrated 47mm high clock
- Tough all-weather construction manufactured to IP65
- Vandal resistant polycarbonate front screen
- Environmental control including impact detection and diagnostic control
- Optional cold weather protection with integrated fans and heaters
- Ferrograph designed and manufactured heating and cooling system to enable operation between -55 °C and +50°C



→ Looking for more detailed information?

(845) 570 2745

www.futuresystems-inc.com

sales@futuresystems-inc.com

## Toulouse Displays

**Design and supply, of 145 LED full matrix bus and tram displays for Toulouse.**

**Scope of project:**

- 96 Single sided Bus Displays – LED Full Matrix
- 42 Double sided Tram Displays – LED Full Matrix
- 7 Double sided Platform Indicator Displays

**Key Product Features**

- Fabricated lightweight aluminium enclosure with polyester powder coat finish
- Enclosure Ingress Protection (IP) rating of 65, making it fully capable of operating in an outdoor environment
- Impact resistance will be designed to IK7
- Additional lacquer coating to maximise protection from vandalism and aid removal of graffiti
- 9 pixel high characters as standard for DDA compliance
- Laminated toughened glass screen which will have an anti-glare coating and medium brown tint to provide a better viewing contrast
- Designed to interface with the existing mounting structures, through the use of Ineo's proprietary interface casting

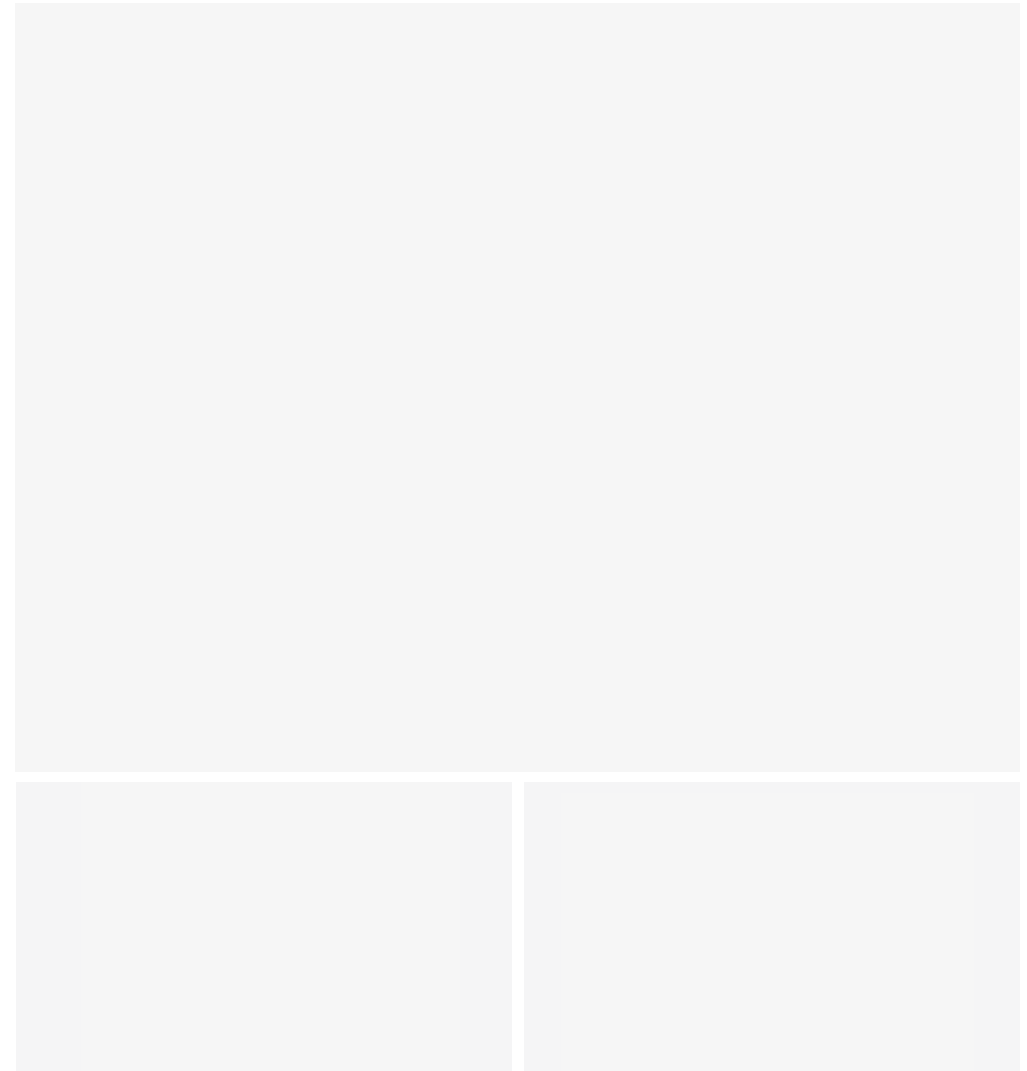

→ **Looking for more detailed information?**

☎ (845) 570 2745

🌐 [www.futuresystems-inc.com](http://www.futuresystems-inc.com)

✉ [sales@futuresystems-inc.com](mailto:sales@futuresystems-inc.com)



## 28in Ultra Wide Screen TFT Display

### Key Product Features

- Latest generation TFT-LCD panels with typical brightness 1000 cd/m<sup>2</sup>
- 1920 x 357 ultra wide aspect ratio 16:3
- High brightness, sunlight readable energy efficient display
- Small form factor to enable installation within most shelters and to enable bus stop pole mounting
- Fabricated lightweight aluminium construction
- Heat exchanger cooling system to support high temperature extremes
- Rugged enclosure manufactured to IP65 ingress protection rating, impact rating IK7
- Remote Monitoring: Environmental control and diagnostic information
- Able to be mounted within shelter from top surface and to third party posts via optional adaptor bracket



→ Looking for more detailed information?

(845) 570 2745

www.futuresystems-inc.com

sales@futuresystems-inc.com

# Bus Stop Displays

# B

## Bus Stop Full Matrix Flag

### Key Product Features

- Full Matrix flexible display format enabling up to 12 lines of 24 characters to be displayed
- Four versions available: 3 line, 6 line, 9 line and 12 line.
- 27mm capital character height as standard but can be used with a range of fonts and fully flexible display layout
- The IP65 rated enclosure provides protection against both the weather and vandalism
- Environmental control, including impact detection and diagnostic control
- Optional cold weather protection with integrated fans and heaters
- Retrofit to existing flag posts
- Rear face available for fixed text vinyl's
- Doubled sided versions available



→ Looking for more detailed information?

(845) 570 2745

www.futuresystems-inc.com

sales@futuresystems-inc.com



Full Matrix Flag Display

128 x 32 pixels 3 line layout

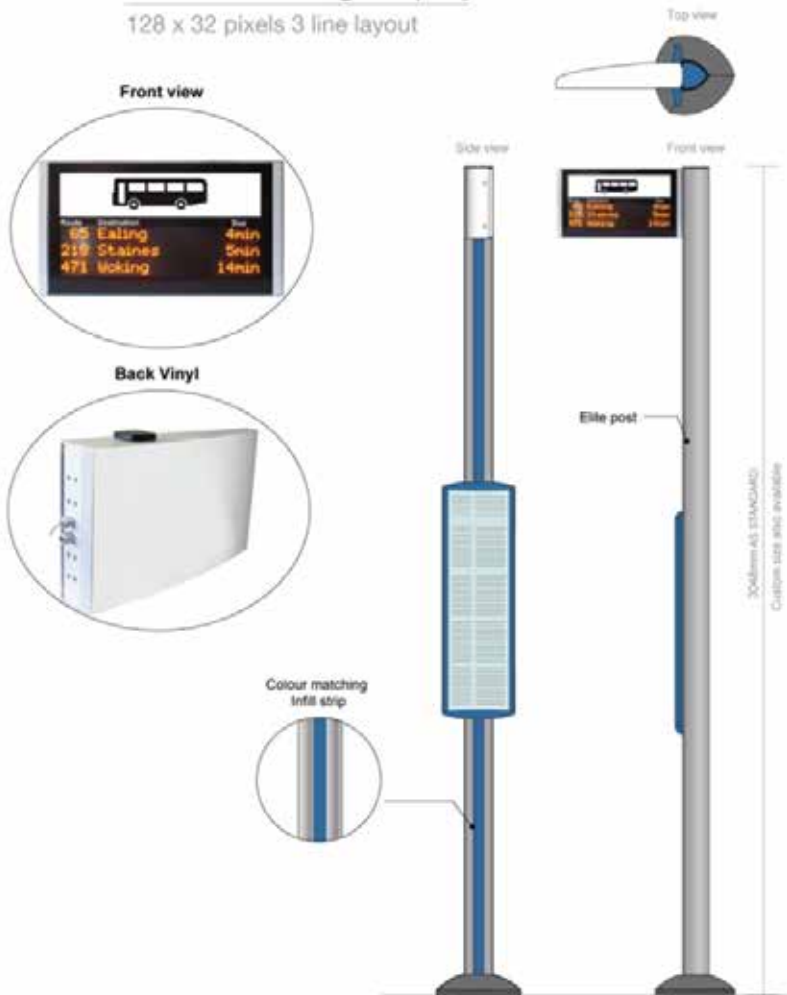

Full Matrix Flag Display

128 x 64 pixels 6 line layout

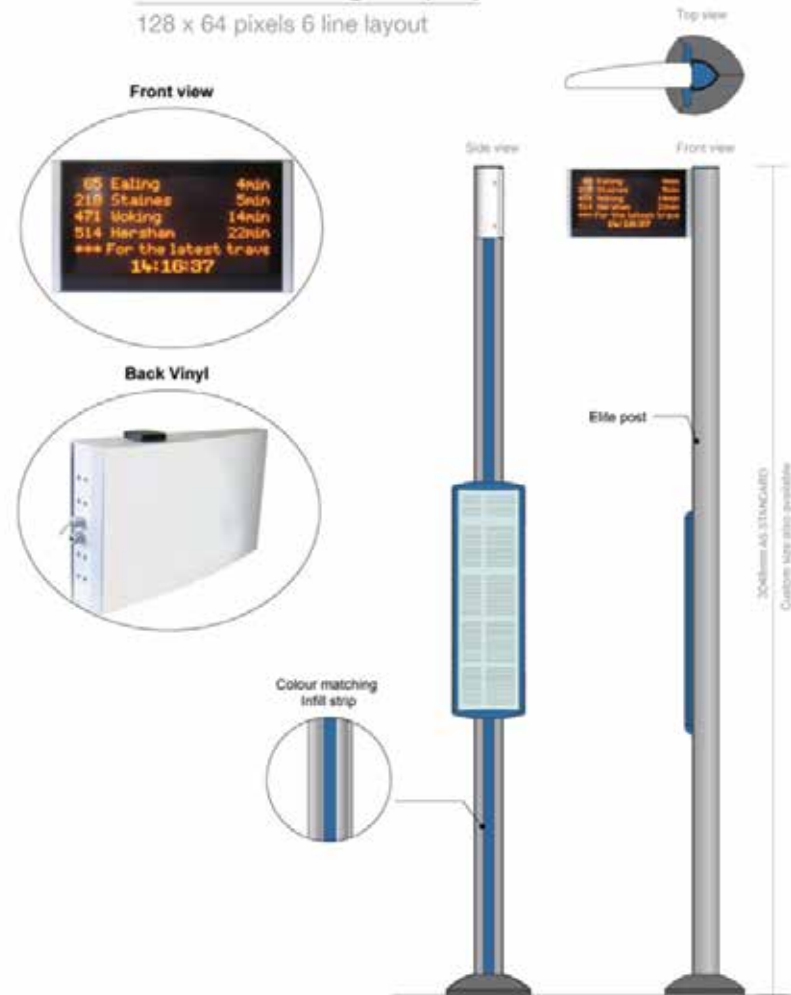

→ Looking for more detailed information?

(845) 570 2745    www.futuresystems-inc.com    sales@futuresystems-inc.com

## Double Sided Full Matrix Flag

### Key Product Features

- 3, 6 and 9 lines versions x 24 characters
- Amber ultra-bright LEDs for daylight readability
- Compact enclosure allows external bus stop stop pole mounting
- IP65 rated enclosure provides protection against both the weather and vandalism
- Environmental control, including impact detection and diagnostic control
- Optional cold weather protection with integrated fans and heaters
- Retrofit to existing flag posts is possible via bespoke mounting kit
- A full range of Future Systems Elite posts, mountings and display cases are available



→ Looking for more detailed information?

(845) 570 2745

[www.futuresystems-inc.com](http://www.futuresystems-inc.com)

[sales@futuresystems-inc.com](mailto:sales@futuresystems-inc.com)

## Double Sided Full Matrix Flag - Optional Sun Hood

### Key Product Features

- 3, 6 and 9 lines versions x 24 characters
- Amber ultra-bright LEDs for daylight readability
- Compact enclosure allows external bus stop pole mounting
- IP65 rated enclosure provides protection against both the weather and vandalism
- Environmental control, including impact detection and diagnostic control
- Optional cold weather protection with integrated fans and heaters
- Retrofit to existing flag posts is possible via bespoke mounting kit
- A full range of Future Systems Elite posts, mountings and display cases are available



→ Looking for more detailed information?

(845) 570 2745 [www.futuresystems-inc.com](http://www.futuresystems-inc.com) [sales@futuresystems-inc.com](mailto:sales@futuresystems-inc.com)



## Countdown LED Flag

### Key Product Features

- 3, 6, 9 and 12 service options
- Single or double-sided
- Amber ultra-bright LEDs allow daylight viewing
- Compact stylish enclosure allows external bus stop pole mounting
- The IP65 rated enclosure provides protection against both the weather and vandalism
- Environmental control, including impact detection and diagnostic control
- Optional cold weather protection with integrated fans and heaters
- A full range of Future Systems posts, mountings and display cases are available



→ Looking for more detailed information?

(845) 570 2745    www.futuresystems-inc.com    sales@futuresystems-inc.com

### 3 Service LED Countdown Flag Display

#### Key Product Features

- 3 service option
- Single or double-sided
- Amber ultra-bright LEDs allow daylight readability
- A compact, stylish enclosure allows external bus stop pole mounting
- The IP657 rated enclosure provides protection against both the weather and vandalism
- Environmental control, including impact detection and diagnostic control
- Optional cold weather protection with integrated fans and heaters
- A full range of Future Systems Elite posts, mountings and display cases are available



→ Looking for more detailed information?

☎ (845) 570 2745

🌐 [www.futuresystems-inc.com](http://www.futuresystems-inc.com)

✉ [sales@futuresystems-inc.com](mailto:sales@futuresystems-inc.com)

# Info Totem Bus Stop

**The stylish Info Totem RTI bus stop information system provides a high quality platform for the marketing and promotion of bus services, offers simplicity in design, optimum passenger information, alongside flexible installation and serviceability.**

The robust system embodies the latest design thinking for attractive, long lasting on street performance whilst providing the best in electronic, real time or scheduled bus arrival and departure information alongside high quality static information display.

### Key Product Features

- Fitting of RTI Bus Shelter Displays
- Built in Sun Shade for easy viewing in all Weather
- High Quality Timetable Display Case in a wide range of display sizes
- Robust, Long lasting all weather materials
- Sound Structural Engineering
- Built-In Electrical Switch gear Enclosure
- Available in a wide range of attractive finishes with colours and bespoke graphics to suit corporate house styles
- Service Marketing & Branding Platform
- A wide range of foundation fixing methods are available to suit all site conditions

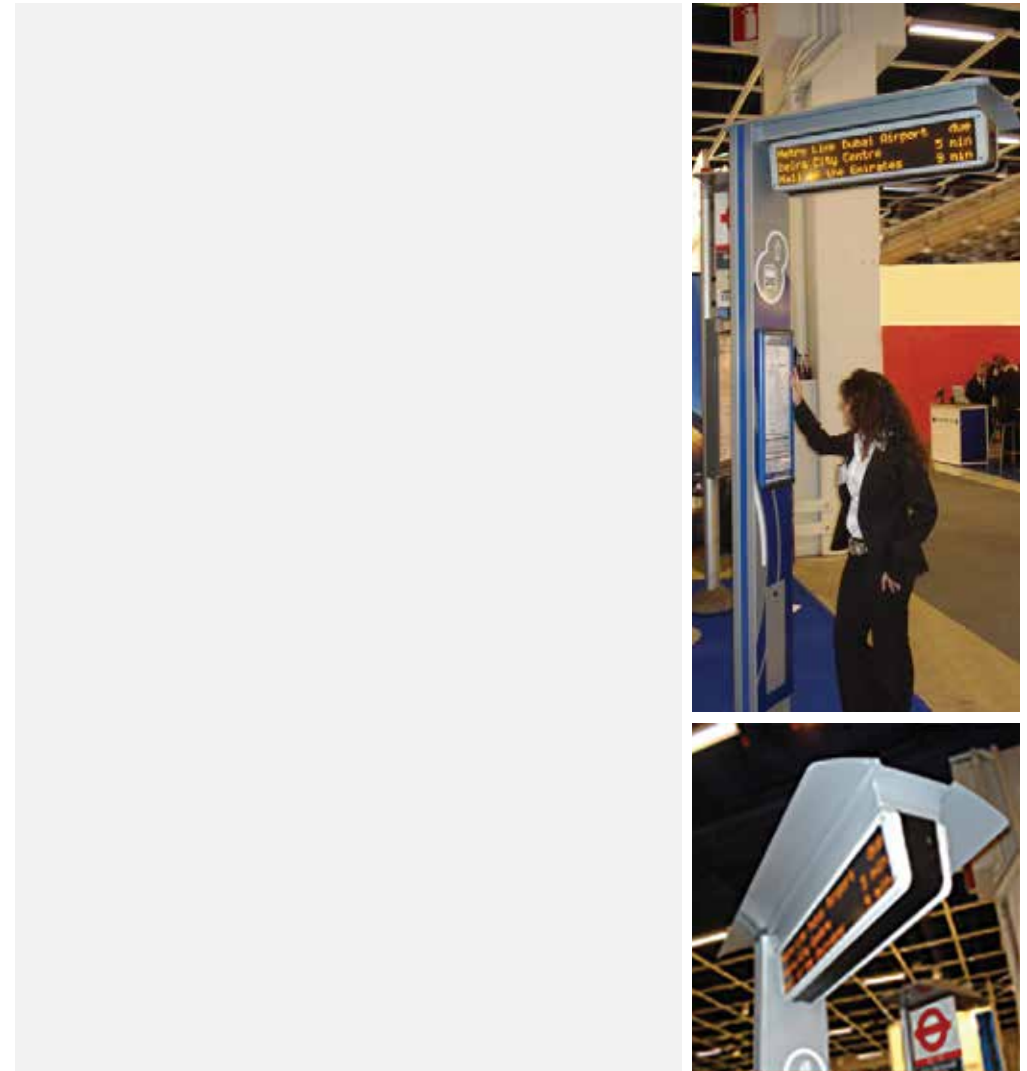

→ Looking for more detailed information?

☎ (845) 570 2745    🌐 [www.futuresystems-inc.com](http://www.futuresystems-inc.com)    ✉ [sales@futuresystems-inc.com](mailto:sales@futuresystems-inc.com)

## E-Ink Bus Stop Display

Please contact us for further details on our range of E-Ink bus stop displays, which are delivered in conjunction with our display partners.



→ Looking for more detailed information?

☎ (845) 570 2745

🌐 [www.futuresystems-inc.com](http://www.futuresystems-inc.com)

✉ [sales@futuresystems-inc.com](mailto:sales@futuresystems-inc.com)



## Centro Bus Stop Totem

**Bespoke intelligent bus stop design installed throughout the City of Birmingham for Centro. Featuring latest innovation in electronic RTI passenger information display hardware, digital printed LED back illuminated wayfinding mapping and highly contemporary aesthetics.**

Production design, product and electrical engineering, testing, manufacture, installation and commissioning by Future Systems.



→ Looking for more detailed information?

☎ (845) 570 2745

🌐 [www.futuresystems-inc.com](http://www.futuresystems-inc.com)

✉ [sales@futuresystems-inc.com](mailto:sales@futuresystems-inc.com)

### Bus Information Totem

Available in a range of sizes and configurations, these elegantly designed Bus Information Totems have been specifically designed for high profile display of bus information, showing the direction, next bus due and which bus stop to go to.

Key features include a 42" portrait, sunlight readable, high brightness TFT product with 3G communications.

Future Systems's combined design, fabrication and engineering expertise with the electronic display engineering and cooling expertise of its sister company Ferrograph, made this highly complex yet elegant design a practical reality.



→ Looking for more detailed information?

☎ (845) 570 2745

🌐 [www.futuresystems-inc.com](http://www.futuresystems-inc.com)

✉ [sales@futuresystems-inc.com](mailto:sales@futuresystems-inc.com)





## 38in Ultra Wide Screen TFT Display

### Key Product Features

- Latest generation TFT-LCD panels with typical brightness 1000 cd/m<sup>2</sup>
- 1920 x 502 ultra wide aspect ratio 16:4.2
- High brightness, sunlight readable energy efficient display
- Small form factor to enable bus stop pole and ceiling mounting
- Fabricated lightweight aluminium construction
- Heat exchanger cooling system to support high temperature extremes
- Rugged enclosure manufactured to IP65 ingress protection rating, impact rating IK7
- Remote Monitoring: Environmental control and diagnostic information
- Able to be mounted within shelter from top surface and to third party posts via optional adaptor bracket

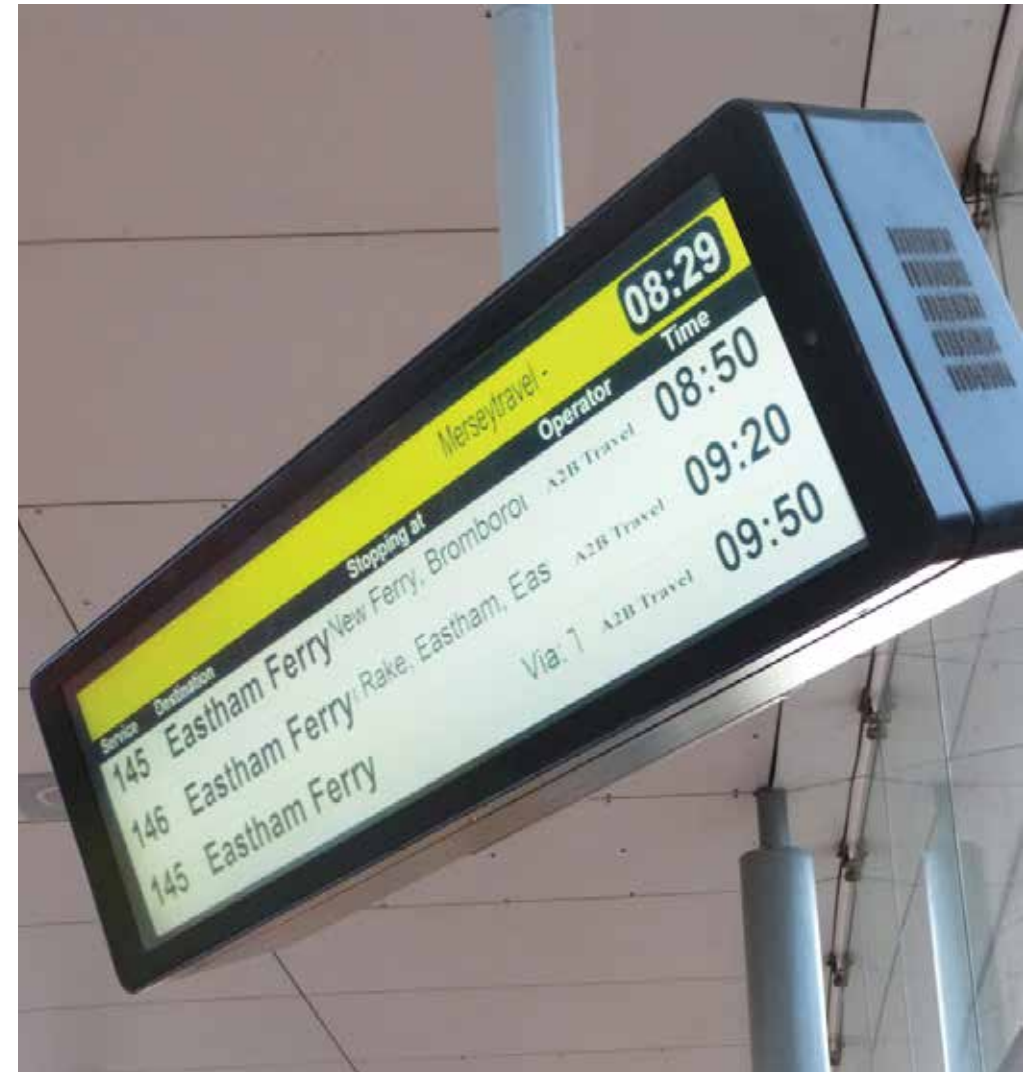

→ Looking for more detailed information?

☎ (845) 570 2745

🌐 [www.futuresystems-inc.com](http://www.futuresystems-inc.com)

✉ [sales@futuresystems-inc.com](mailto:sales@futuresystems-inc.com)



## IP65 Ruggedised 4 Line Full Matrix LED display

The Ferrograph range of Rugged LED displays have been specifically designed and engineered to provide clear and accurate, up to the minute travel information to passengers. Ferrograph has designed a specific family of products to provide on street real time passenger information at bus waiting shelters, interchanges and stops.

### Key Product Features

Display Format: Full Matrix 192 x 56 pixel format allowing a fully flexible display format, 32 characters wide, typical

Display: Tough fabricated edge to edge enclosure with laminated chemically treated safety glass front screen, anti-glare / anti-reflective surface treatment rated to IP65

Climate: Harsh environment -40C to +50C

Remote Monitoring: Environmental control and diagnostic information

Orientation: Landscape



→ Looking for more detailed information?

☎ (845) 570 2745

🌐 [www.futuresystems-inc.com](http://www.futuresystems-inc.com)

✉ [sales@futuresystems-inc.com](mailto:sales@futuresystems-inc.com)

## IP65 Ruggedised 8 Line Full Matrix LED display

The Ferrograph range of Rugged LED displays have been specifically designed and engineered to provide clear and accurate, up to the minute travel information to passengers. Ferrograph has designed a specific family of products to provide on street real time passenger information at bus waiting shelters, interchanges and stops.

### Key Product Features

Display Format: Full Matrix 192 x 112 pixel format allowing a fully flexible display format, 32 characters wide, typical

Display: Tough fabricated edge to edge enclosure with laminated chemically treated safety glass front screen, anti-glare / anti-reflective surface treatment rated to IP65

Climate: Harsh environment -40C to +50C

Remote Monitoring: Environmental control and diagnostic information

Orientation: Landscape



→ Looking for more detailed information?

☎ (845) 570 2745

🌐 [www.futuresystems-inc.com](http://www.futuresystems-inc.com)

✉ [sales@futuresystems-inc.com](mailto:sales@futuresystems-inc.com)

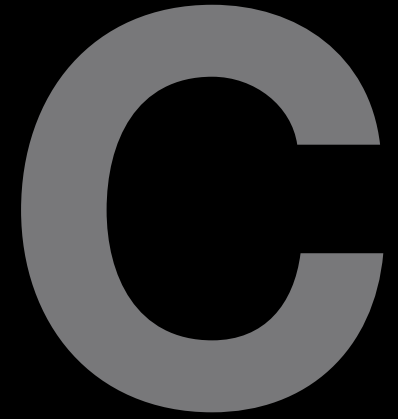

# Bus Interchange Displays

## Bus Interchange Displays

LED Departure Board Displays are part of the Ferrograph range of Transport Interchange Displays. This product family is the ideal choice to display real time passenger information within any modern interchange environment.

### Key Product Features

- 6 and 9 lines of text with 45 characters per line
- 30mm Character height with 9 pixel high characters allowing either partial or full descenders to be used
- Amber ultra-bright LEDs allow daylight viewing
- Extruded aluminium front frame with polycarbonate screen in keeping with the range of interchange displays
- The IP65 rated enclosure provides protection against both the weather and occasional vandalism
- A bespoke design service is available for all mounting and installation locations
- Environmental control including impact detection and diagnostic control



→ Looking for more detailed information?

☎ (845) 570 2745    🌐 [www.futuresystems-inc.com](http://www.futuresystems-inc.com)    ✉ [sales@futuresystems-inc.com](mailto:sales@futuresystems-inc.com)



## Fuzion TFT Display Range – 32”, 46”, 55”

The Ferrograph range of Rugged LCD-TFT displays are suitable for use in outdoor public areas offering unparalleled visual clarity, superior contrast and high luminance, making it ideal for the display of general information, advertising and transportation applications where high quality real time information delivery has to be achieved in demanding ambient light conditions.

### Key Product Features

**TFT Display:** Latest generation high brightness sunlight readable display panels Full HD, 1920 x 1080 resolution

**Display Enclosure:** Tough fabricated edge to edge enclosure with high impact protection safety glass screen, anti-glare / anti-reflective surface treatment for optimum viewability and rated to IP65 to protect against water and dust ingress

**Temperature Control:** Heating and cooling sub-system to support wide temperature extremes

**Remote Monitoring:** Centralised functional and environmental monitoring and diagnostic system

**Content Management:** Supports the Ferrograph content management system allowing digital content creation, management and playing

**Orientation:** Portrait or landscape



→ Looking for more detailed information?

(845) 570 2745    www.futuresystems-inc.com    sales@futuresystems-inc.com

Rail Displays

D

## Next Train Indicator (NTI)

The 3 Line LED Next Train Indicator has been specifically designed to display real-time next train information to passengers on railway platforms.

- The perfect solution for railway platform applications.
- Ideal for Tramstop or LRT applications.

### Key Product Features

- 9 dot high LED technology ensuring DDA compliance
- Automatic brightness adjustment
- IP66 rated enclosure
- Section 12 low smoke and fume version available for Underground applications
- Single sided or double sided versions available
- Optional LED clock



→ Looking for more detailed information?

☎ (845) 570 2745

🌐 [www.futuresystems-inc.com](http://www.futuresystems-inc.com)

✉ [sales@futuresystems-inc.com](mailto:sales@futuresystems-inc.com)

# Medium Format Next Train Indicator (MNTI)

The 3 Line LED MNTI has been specifically designed to display real-time next train information to passengers on railway platforms with an integrated clock.

- The perfect solution for railway platform applications.
- Ideal for Tramstop or LRT applications.

### Key Product Features

- 9 dot high LED technology ensuring DDA compliance
- Automatic brightness adjustment
- IP66 rated enclosure
- Section 12 low smoke and fume version available for Underground applications
- Single sided or double sided versions available
- Optional LED clock



→ Looking for more detailed information?

(845) 570 2745

[www.futuresystems-inc.com](http://www.futuresystems-inc.com)

[sales@futuresystems-inc.com](mailto:sales@futuresystems-inc.com)



# Emergency Do Not Enter (EDNE) Display

Ferrograph's LED "Emergency Do Not Enter" (EDNE) display has been specifically designed as a warning display used to restrict access to rail and underground station entrances.

### Key Product Features

- 24 x 128 LED Matrix
- DDA compliance
- Automatic brightness adjustment
- IP66 rated enclosure
- Section 12 low smoke and fume version available for Underground applications
- Single sided



Mounted under canopy ceiling, can also be fascia mounted



Suspended unit, cables mounted within tubular supports, pigeon wire attached

→ Looking for more detailed information?

(845) 570 2745    [www.futuresystems-inc.com](http://www.futuresystems-inc.com)    [sales@futuresystems-inc.com](mailto:sales@futuresystems-inc.com)

# Airport Displays



## Airport Displays

### Airport Displays

**Future Systems Ferrograph provide the air passenger industry with a range of electronic display solutions.**

Products include interior and exterior passenger, Flight Information & Departure Screens (FIDS), digital advertising displays and wayfinding monoliths.



→ Looking for more detailed information?

☎ 0208 561 4959 🌐 [www.Future Systems.co.uk](http://www.Future Systems.co.uk)

✉ [sales@Future Systems.co.uk](mailto:sales@Future Systems.co.uk)

trueform

## Flight Information Departure Unit (FIDS)

Available in a range of sizes and configurations, these elegantly designed FID units have been specifically designed for high profile display of flight information, arrival and departures.

Utilising Future Systems's combined design, fabrication and engineering expertise with the electronic display engineering and cooling expertise of its sister company Ferrograph, made this highly complex yet elegant design a practical reality.

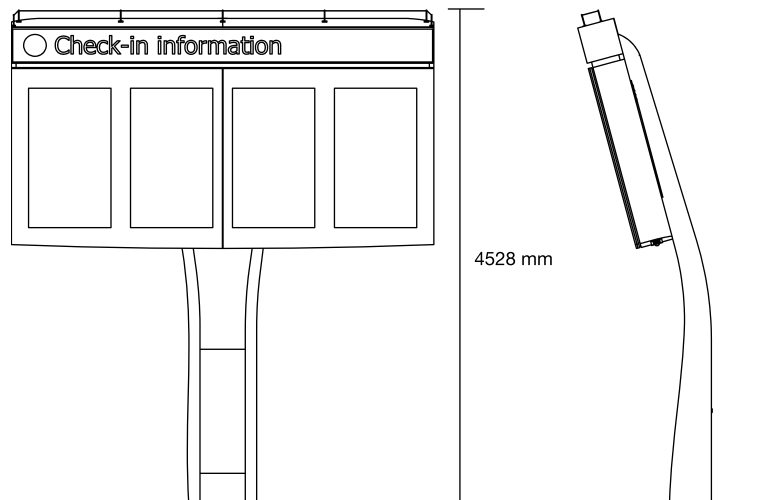

→ Looking for more detailed information?

☎ (845) 570 2745

🌐 [www.futuresystems-inc.com](http://www.futuresystems-inc.com)

✉ [sales@futuresystems-inc.com](mailto:sales@futuresystems-inc.com)



## FIDS Type 2



→ Looking for more detailed information?

☎ (845) 570 2745

🌐 [www.futuresystems-inc.com](http://www.futuresystems-inc.com)

✉ [sales@futuresystems-inc.com](mailto:sales@futuresystems-inc.com)

## Airport Monoliths

Available in a range of sizes and configurations, these elegantly designed monolith units have been specifically designed for high profile display of flight information, arrival and departures and wayfinding map utilising Future Systems's combined design, fabrication and engineering expertise with the electronic display engineering and cooling expertise of its sister company Ferrograph, made this highly complex yet elegant design a practical reality.



→ Looking for more detailed information?

☎ (845) 570 2745    🌐 [www.futuresystems-inc.com](http://www.futuresystems-inc.com)    ✉ [sales@futuresystems-inc.com](mailto:sales@futuresystems-inc.com)

## Stansted FID with Seat Support



→ Looking for more detailed information?

☎ (845) 570 2745

🌐 [www.futuresystems-inc.com](http://www.futuresystems-inc.com)

✉ [sales@futuresystems-inc.com](mailto:sales@futuresystems-inc.com)

TFT Displays





## Solar and Wind Powered LED Flag

The renewable energy LED Countdown Flag Display has been designed for locations where provision of power is an expensive and challenging problem

Designed specifically to display real time passenger information in outdoor public environments, typical applications include:

- On street locations where bus shelters or stands are unavailable
- Stand alone post mounting
- Suitable for out of town or rural locations
- No Mains power required

### Key Product Features

- 3, 6 and 9 service options
- Single or double sided
- Amber ultra-bright LEDs allow daylight viewing
- Compact enclosure allows external bus stop pole mounting
- Rugged on demand push button to activate sign from power saving mode
- Display illumination is controlled via a brightness sensor which manages the optimisation of brightness and power consumption display
- The IP65 rated enclosure provides protection against both the weather and vandalism
- A full range of Future Systems posts, mountings and display cases are available



→ Looking for more detailed information?

☎ (845) 570 2745

🌐 [www.futuresystems-inc.com](http://www.futuresystems-inc.com)

✉ [sales@futuresystems-inc.com](mailto:sales@futuresystems-inc.com)

## Rugged TFT Display

The Ferrograph Rugged TFT Display is a rugged display suitable for use in outdoor public areas such as ticket offices, bus interchanges and rail station concourses.

Designed specifically to display passenger information in transport interchange environments, typical applications include:

- Rail and Underground Stations
- Bus Stations
- Airports
- Any Outdoor or Public Environment Application
- Industrial Applications

### Key Product Features

- Screen sizes available 15", 17", 19", 22", 26", 32", 42" & 57"
- Optional high brightness and sunlight readable TFT
- Optional optical coating of TFT panel available for outdoor environment
- A range of TFT panel resolutions including VGA, SVGA, XGA and SXGA available
- All aluminium/stainless steel weatherproof construction with IP65 ingress protection rating
- Various levels of integrated PC available, depending on user application
- Communication via LAN, RS232 or RS485 Updates via USB key without the need to open the display



→ Looking for more detailed information?

☎ (845) 570 2745

🌐 [www.futuresystems-inc.com](http://www.futuresystems-inc.com)

✉ [sales@futuresystems-inc.com](mailto:sales@futuresystems-inc.com)

## TFT Totems

The TFT Totem can be integrated into the Future Systems Elite range of shelters or retro fitted to existing shelters. Specifically designed for use in the urban environment the display can provide both static and real-time information to the travelling public

Designed specifically to display passenger information in transport interchange environments, typical applications include:

- Transport interchanges
- Bus Stations
- Tramstop or LRT applications

### Key Product Features

- Landscape and portrait versions available
- Latest generation TFT panel with a minimum lifetime of 50,000 hours to half brightness
- Digital 1 bit/Pixel accurate mapping leads to exceptionally clear display with no analogue signal path
- All aluminium weatherproof construction
- Ingress protected to IP65
- Integrated PC with Ferrograph data driver software
- Communication via LAN, RS232 or RS485. Updates via USB key without the need to open the display
- Operating range 0°C to +40°C. Optional environmental control including impact detection and diagnostic control is available



→ Looking for more detailed information?

☎ (845) 570 2745    🌐 [www.futuresystems-inc.com](http://www.futuresystems-inc.com)    ✉ [sales@futuresystems-inc.com](mailto:sales@futuresystems-inc.com)



## Electronic Service Update Boards (ESUB)

Ferrograph ESUB displays are specifically designed to display service quality information in Underground and Rail stations.

Several versions are available with screen sizes in the range of 32" / 40" / 46" and 57".

Several mounting options are available including freestanding pedestal, wall mount, single post and dual post.



→ Looking for more detailed information?

(845) 570 2745

www.futuresystems-inc.com

sales@futuresystems-inc.com



# Electronic Service Update Boards ESUB - Type A

Manufactured by Future Systems Ferrograph

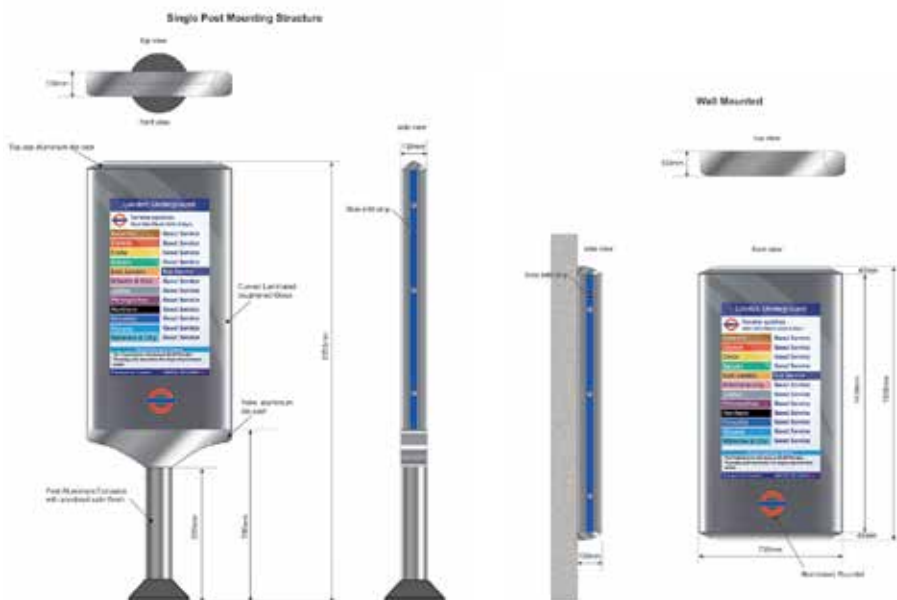

→ Looking for more detailed information?

☎ (845) 570 2745

🌐 [www.futuresystems-inc.com](http://www.futuresystems-inc.com)

✉ [sales@futuresystems-inc.com](mailto:sales@futuresystems-inc.com)

## Electronic Service Update Boards ESUB - Type B - Freestanding

Manufactured by Future Systems Ferrograph

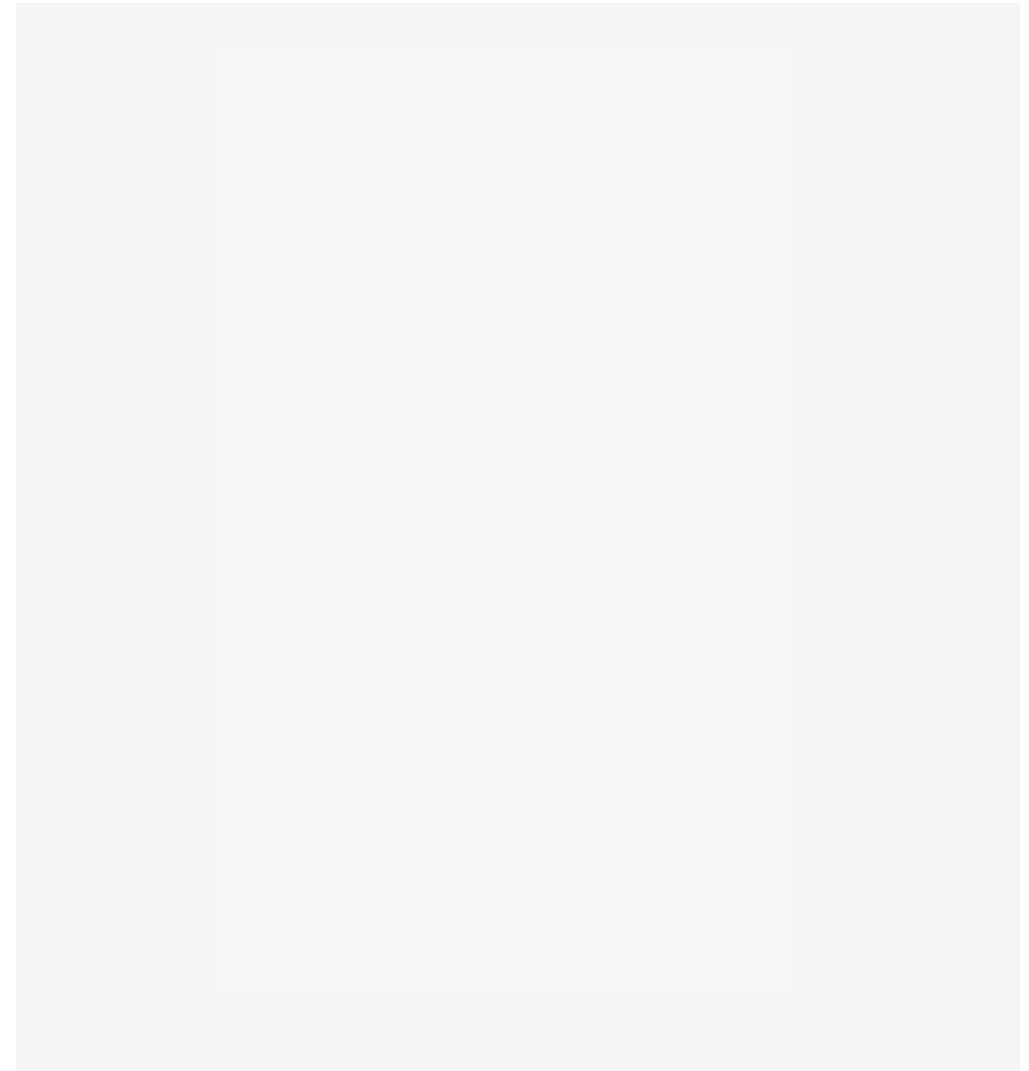

→ Looking for more detailed information?

☎ (845) 570 2745

🌐 [www.futuresystems-inc.com](http://www.futuresystems-inc.com)

✉ [sales@futuresystems-inc.com](mailto:sales@futuresystems-inc.com)

## Electronic Service Update Boards ESUB - Type B - Wall Mounted

Manufactured by Future Systems Ferrograph

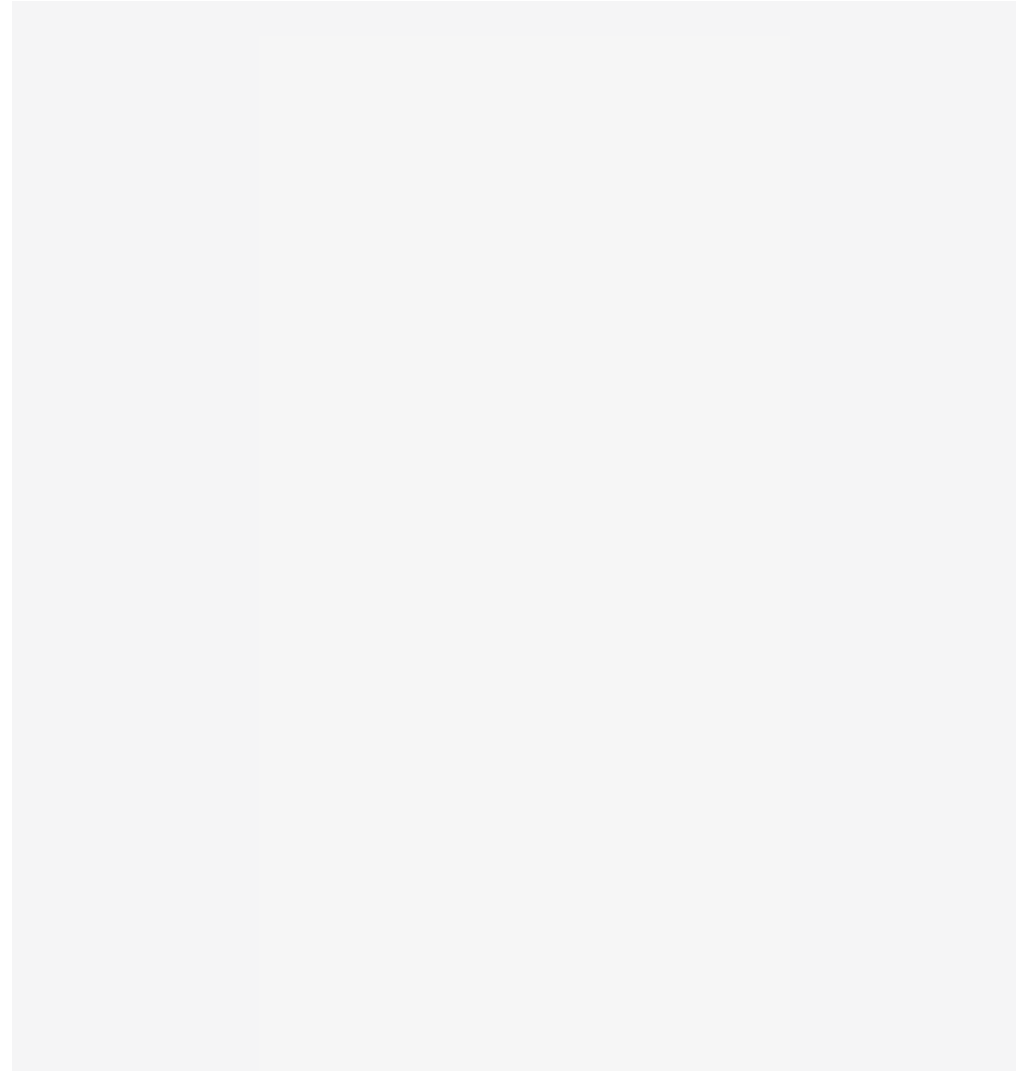

→ Looking for more detailed information?

☎ (845) 570 2745

🌐 [www.futuresystems-inc.com](http://www.futuresystems-inc.com)

✉ [sales@futuresystems-inc.com](mailto:sales@futuresystems-inc.com)

## Electronic Service Update Boards ESUB - Type C

Manufactured by Future Systems Ferrograph



→ Looking for more detailed information?

(845) 570 2745

[www.futuresystems-inc.com](http://www.futuresystems-inc.com)

[sales@futuresystems-inc.com](mailto:sales@futuresystems-inc.com)



## Digital Promotional Display Unit

Freestanding digital display screen with built-in pc and graphics driver, used for promotion and customer information.



→ Looking for more detailed information?

☎ (845) 570 2745

🌐 [www.futuresystems-inc.com](http://www.futuresystems-inc.com)

✉ [sales@futuresystems-inc.com](mailto:sales@futuresystems-inc.com)



# Interactive Products

## Interactive Touch Screens & Information Kiosks

### Interactive Touch Screens & Information Kiosks

Future Systems supply a range of intelligent interactive touch screens and information kiosks for both interior and exterior applications.

The rugged displays provide up to the minute travel and service information to passengers.



→ Looking for more detailed information?

☎ 0208 561 4959 🌐 [www.FutureSystems.co.uk](http://www.FutureSystems.co.uk)

✉ [sales@FutureSystems.co.uk](mailto:sales@FutureSystems.co.uk)

trueform

## Interactive Displays - Kiosk

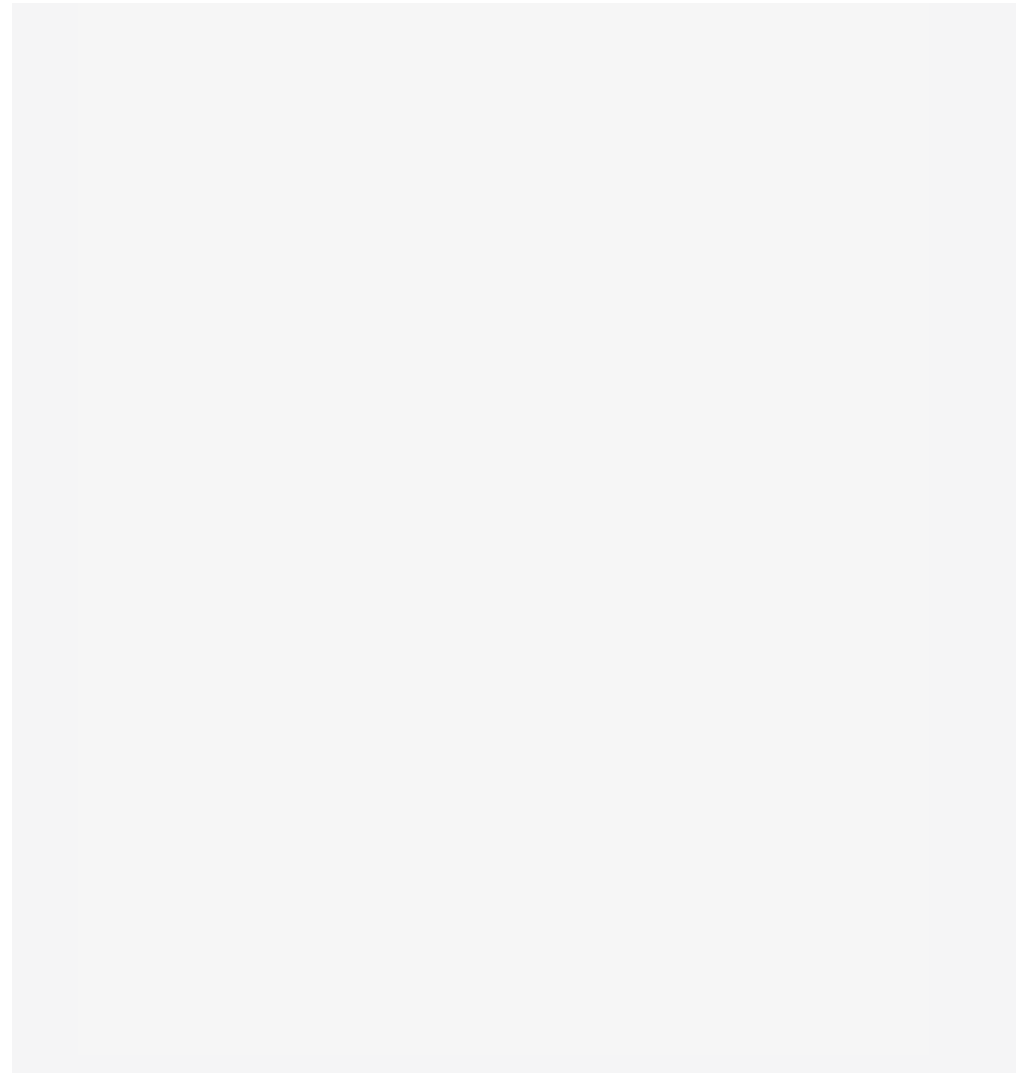

→ Looking for more detailed information?

☎ (845) 570 2745

🌐 [www.futuresystems-inc.com](http://www.futuresystems-inc.com)

✉ [sales@futuresystems-inc.com](mailto:sales@futuresystems-inc.com)



# Interactive Displays - Kiosks

**Ferrograph rugged Interactive Kiosk provides real-time digital information to the travelling public in outdoor and unsecured areas .**

**Next bus and train service information is combined with a local Point of Interest and Journey Planning services. Ideal for use in:**

- Transport interchanges
- Bus stations and high use stops
- Railway platform or concourse applications
- Tramstop or LRT applications

### Key Product Features

- 19" TFT Summary screen at top front face
- 17" TFT at user height, front face
- Touch-screen using Projected Capacitive Technology (PCT)
- Secure Web based browser with on-line Journey Planning and approved website access
- Tough IP65 stainless steel enclosure with laminated safety glass front screen, anti-scratch / anti-reflective surface treatment
- LAN communication as standard
- Optional communications: Wi-Fi, 3G & ADSL
- Optional ability to communicate to other display devices at same location via Wi-Fi, 3G



→ Looking for more detailed information?

☎ (845) 570 2745    🌐 [www.futuresystems-inc.com](http://www.futuresystems-inc.com)    ✉ [sales@futuresystems-inc.com](mailto:sales@futuresystems-inc.com)

# Interactive Displays - Kiosks

## Touch screen interface

- Bespoke Design of Touch screen Graphical User Interface
- Management of RSS feeds – e.g. BBC / Sky News and Weather
- Management of links to Journey Plan, National Rail Enquiries
- Development of Customer specific Branding
- Development of Content Templates for user population
- Paper printing capability
- Distribution of Content to multiple displays and locations - Wi-Fi technology

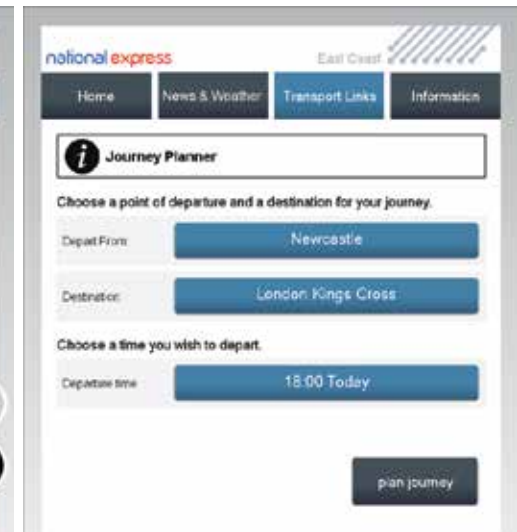
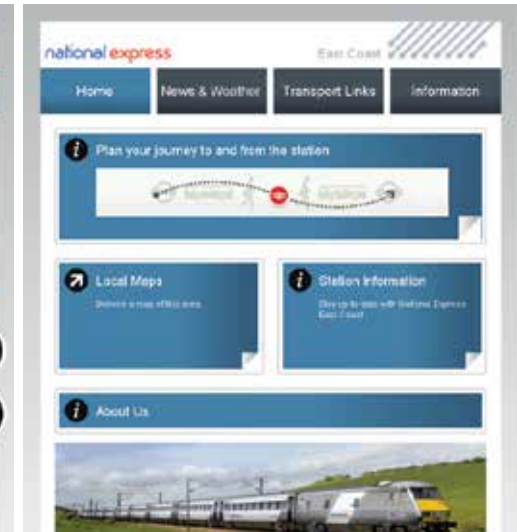
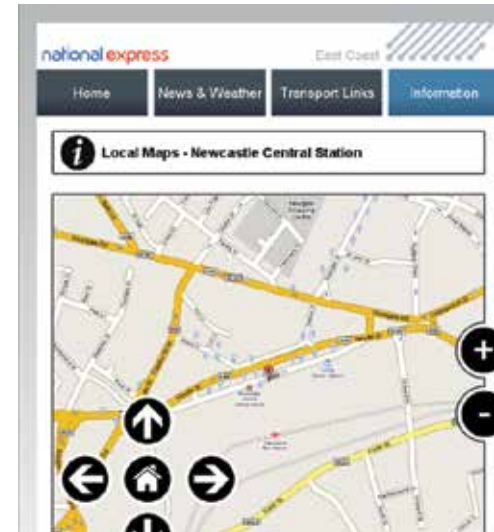

→ Looking for more detailed information?

(845) 570 2745

www.futuresystems-inc.com

sales@futuresystems-inc.com

## Electronic Timetables & Touch Screens

Please contact us for further details of our range of interactive bus stop displays.



→ Looking for more detailed information?

☎ (845) 570 2745

🌐 [www.futuresystems-inc.com](http://www.futuresystems-inc.com)

✉ [sales@futuresystems-inc.com](mailto:sales@futuresystems-inc.com)

## E-Ink Bus Stop Display

Please contact us for further details on our range of E-Ink bus stop displays, which are delivered in conjunction with our display partners.



→ Looking for more detailed information?

☎ (845) 570 2745

🌐 [www.futuresystems-inc.com](http://www.futuresystems-inc.com)

✉ [sales@futuresystems-inc.com](mailto:sales@futuresystems-inc.com)



## Interactive Displays - Smart Travel Touch Screen

Ferrograph's TFT Touch screen Information Kiosk display offers a rugged space saving solution due to its compact design.

Designed specifically to display bus or train service information, typical applications include:

- Transport interchanges
- Bus stations and high use stops
- Railway platform or concourse applications
- Tramstop or LRT applications

### Key Product Features

- Fully Rugged Zintec Steel freestanding enclosure
- Low-level installation to allow Optimum viewing angle for PRM passengers
- IP54 sealing rating
- Laminated safety glass
- 17" Landscape LCD
- Integrated PC (optional)
- Anti reflective coating (optional)
- Ideal for Train Information or Retail Advertising applications
- Stainless steel protection bar (optional)



→ Looking for more detailed information?

☎ (845) 570 2745

🌐 [www.futuresystems-inc.com](http://www.futuresystems-inc.com)

✉ [sales@futuresystems-inc.com](mailto:sales@futuresystems-inc.com)

# MK 2 Help Points - Type A

## Graphic Layout A

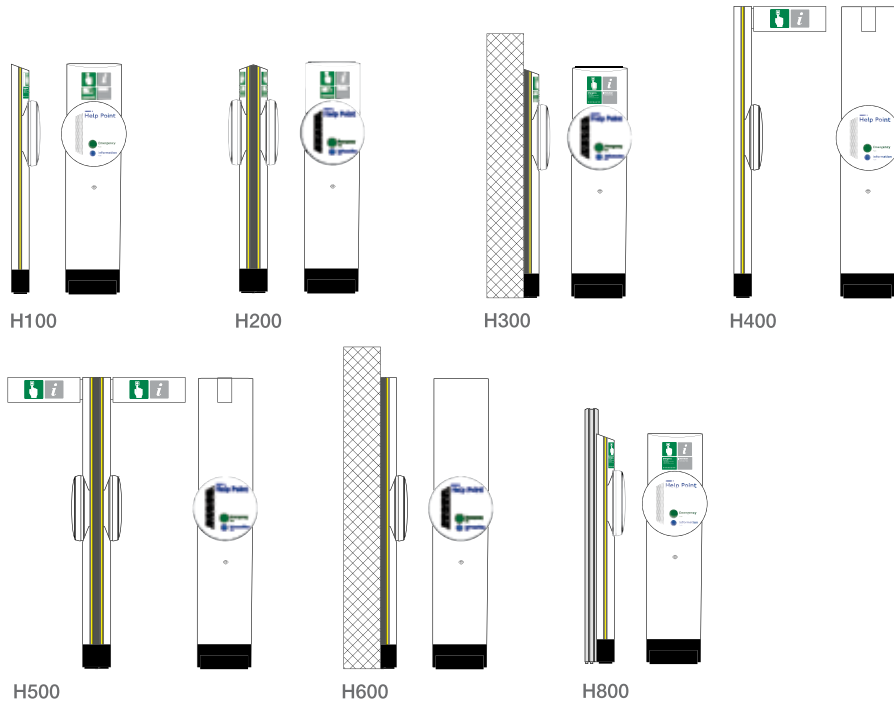

→ Looking for more detailed information?

(845) 570 2745

[www.futuresystems-inc.com](http://www.futuresystems-inc.com)

[sales@futuresystems-inc.com](mailto:sales@futuresystems-inc.com)

# MK 2 Help Points - Type B

## Graphic Layout B

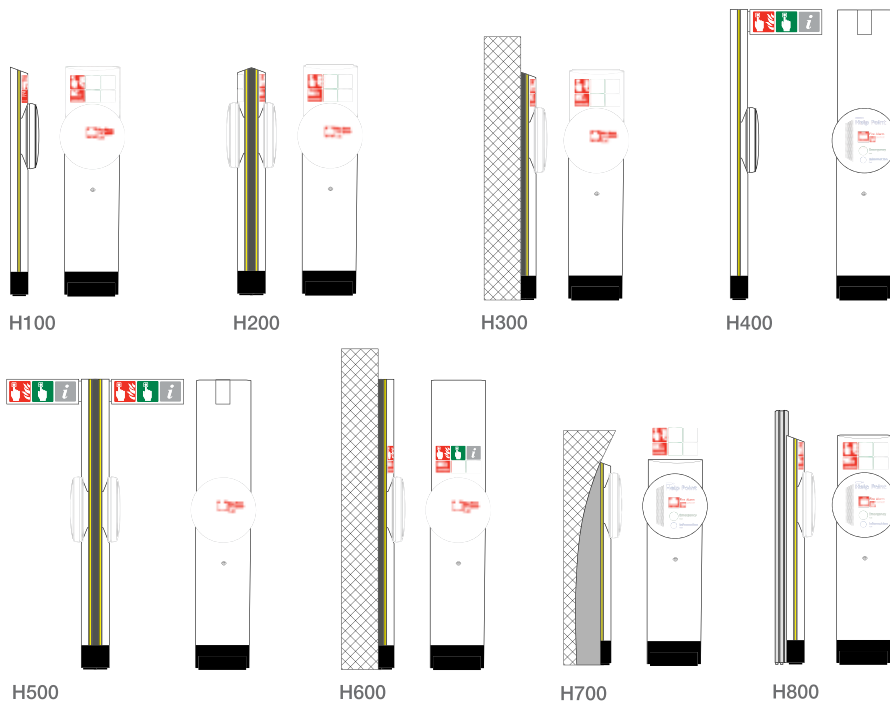

→ Looking for more detailed information?

☎ (845) 570 2745

🌐 [www.futuresystems-inc.com](http://www.futuresystems-inc.com)

✉ [sales@futuresystems-inc.com](mailto:sales@futuresystems-inc.com)

# Interactive Wayfinding

**Future Systems provide a wide range of interactive and non-interactive digital display wayfinding products in a variety of designs to suit individual customer requirements.**

Successfully installed in many locations, Future Systems provide the entire product - an end to end solution. Products and services include external kiosk structure, associated graphics, signage and branding, all internal electronic hardware, daylight readable displays, internal PC's and full impact resistant display screens. All products are fully ingress protected from the elements, utilise thermal control engineering dynamics and are fully tested and approved for external on street use.

Future Systems also provide a full content management design and/or take digital data feeds from third party supplied and systems integrators.

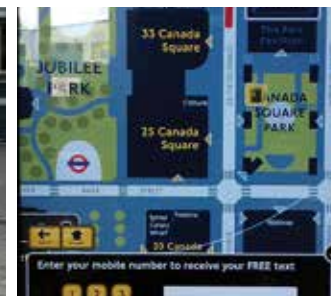
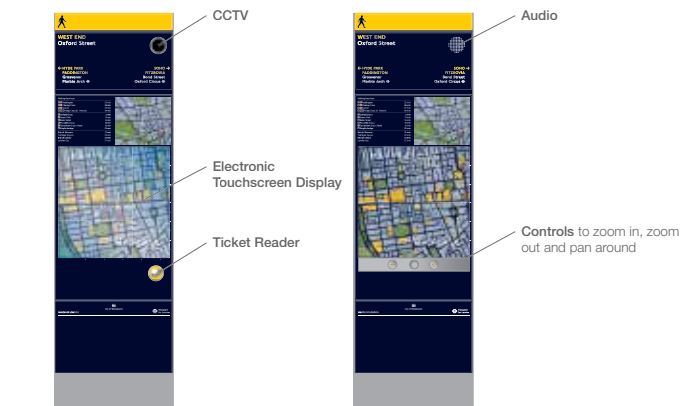

→ Looking for more detailed information?

(845) 570 2745

www.futuresystems-inc.com

sales@futuresystems-inc.com



### Bus Information Totem

Available in a range of sizes and configurations, these elegantly designed Bus Information Totems have been specifically designed for high profile display of bus information, showing the direction, next bus due and which bus stop to go to.

Key features include a 42" portrait, sunlight readable, high brightness TFT product with 3G communications.

Future Systems's combined design, fabrication and engineering expertise with the electronic display engineering and cooling expertise of its sister company Ferrograph, made this highly complex yet elegant design a practical reality.



→ Looking for more detailed information?

☎ (845) 570 2745

🌐 [www.futuresystems-inc.com](http://www.futuresystems-inc.com)

✉ [sales@futuresystems-inc.com](mailto:sales@futuresystems-inc.com)

## Fuzion Monolith

Available as a single or double sided mounting solution for the Fuzion ruggedised 32in, 46in and 55in TFT display range.

- Robust monolith design for outdoor applications
- Polyester powder coated to customer specified RAL number
- Optional vinyl graphics



→ Looking for more detailed information?

☎ (845) 570 2745    🌐 [www.futuresystems-inc.com](http://www.futuresystems-inc.com)    ✉ [sales@futuresystems-inc.com](mailto:sales@futuresystems-inc.com)

## Freestanding Totem

- Free standing single or double sided LED display
- Full matrix LED layout providing bus service information and RTI
- Optional portrait IP65 Ruggedised 32in Wide Screen TFT display
- Rugged powder coated steel enclosure provides protection against both the weather and occasional vandalism
- Maintenance access via security locks
- Environmental control including impact detection and diagnostic control is included
- Fixed text and graphics vinyls to customer requirements



→ Looking for more detailed information?

☎ (845) 570 2745

🌐 [www.futuresystems-inc.com](http://www.futuresystems-inc.com)

✉ [sales@futuresystems-inc.com](mailto:sales@futuresystems-inc.com)

## Interactive 42in TFT Free Standing Wayfinding Totem

### Key Product Features

- Freestanding Totem structure from Legible product family
- High brightness 42" TFT-LCD panel with transfective properties
- Capacitive touch screen interface
- Laminated, thermally tempered, sacrificial safety glass screen with anti-reflective and anti-scratch coatings
- Stainless steel and vitreous enamel outer totem panels
- Screen printed 8mm thick laminated safety glass map panels
- IP65 ingress protection internal electrical enclosures
- Integrated PC for LAN connection and processing of digital content



→ Looking for more detailed information?

(845) 570 2745

[www.futuresystems-inc.com](http://www.futuresystems-inc.com)

[sales@futuresystems-inc.com](mailto:sales@futuresystems-inc.com)



# Interactive Displays - Kiosks

**Ferrograph rugged Interactive Kiosk provides real-time digital information to the travelling public in outdoor and unsecured areas .**

**Next bus and train service information is combined with a local Point of Interest and Journey Planning services. Ideal for use in:**

- Transport interchanges
- Bus stations and high use stops
- Railway platform or concourse applications
- Tramstop or LRT applications

### Key Product Features

- 19" TFT Summary screen at top front face
- 17" TFT at user height, front face
- Touch-screen using Projected Capacitive Technology (PCT)
- Secure Web based browser with on-line Journey Planning and approved website access
- Tough IP65 stainless steel enclosure with laminated safety glass front screen, anti-scratch / anti-reflective surface treatment
- LAN communication as standard
- Optional communications: Wi-Fi, 3G & ADSL
- Optional ability to communicate to other display devices at same location via Wi-Fi, 3G



→ Looking for more detailed information?

☎ (845) 570 2745    🌐 [www.futuresystems-inc.com](http://www.futuresystems-inc.com)    ✉ [sales@futuresystems-inc.com](mailto:sales@futuresystems-inc.com)

## Interactive Displays - Kiosk

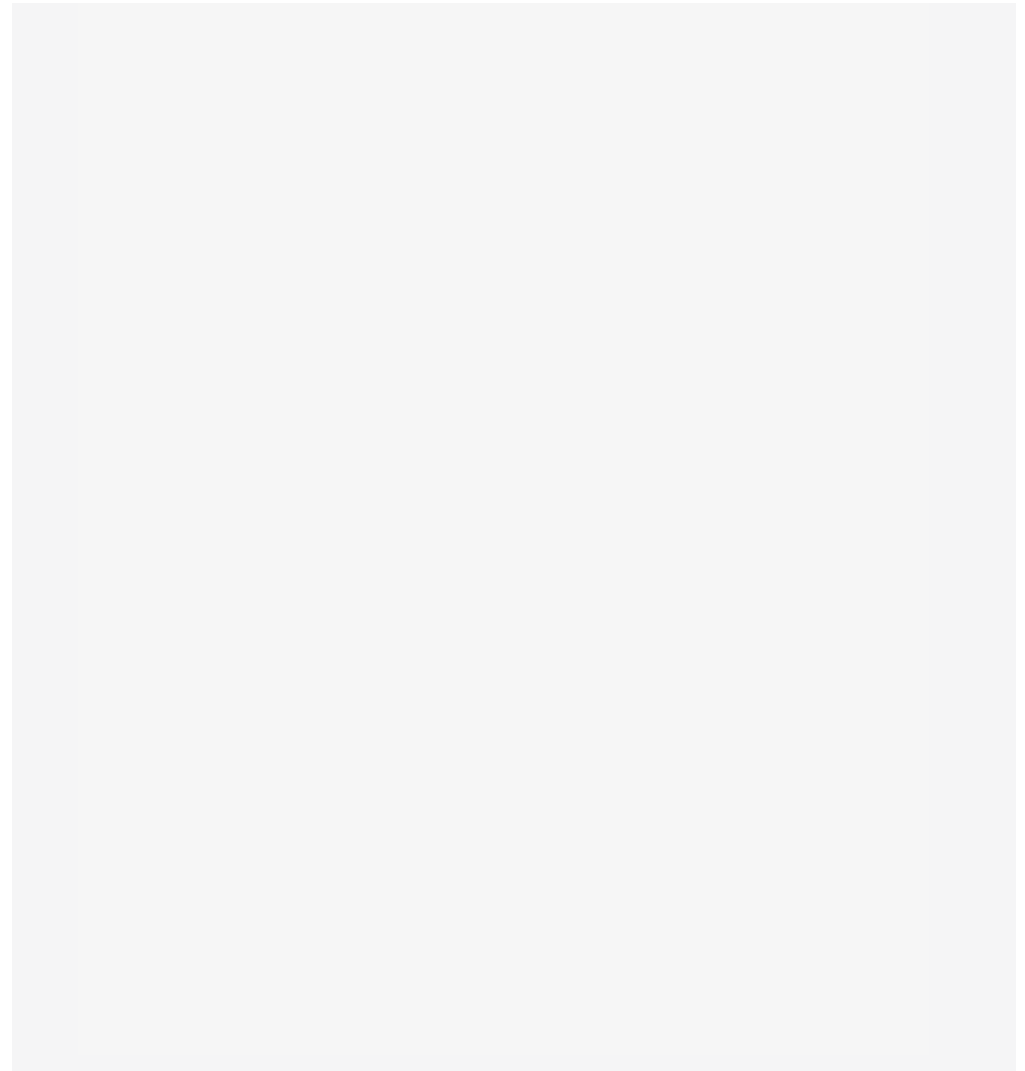

→ Looking for more detailed information?

☎ (845) 570 2745

🌐 [www.futuresystems-inc.com](http://www.futuresystems-inc.com)

✉ [sales@futuresystems-inc.com](mailto:sales@futuresystems-inc.com)

# Interactive Displays - Kiosks

## Touch screen interface

- Bespoke Design of Touch screen Graphical User Interface
- Management of RSS feeds – e.g. BBC / Sky News and Weather
- Management of links to Journey Plan, National Rail Enquiries
- Development of Customer specific Branding
- Development of Content Templates for user population
- Paper printing capability
- Distribution of Content to multiple displays and locations - Wi-Fi technology

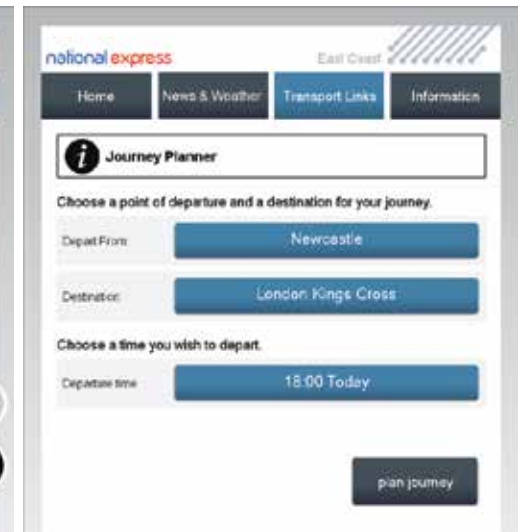
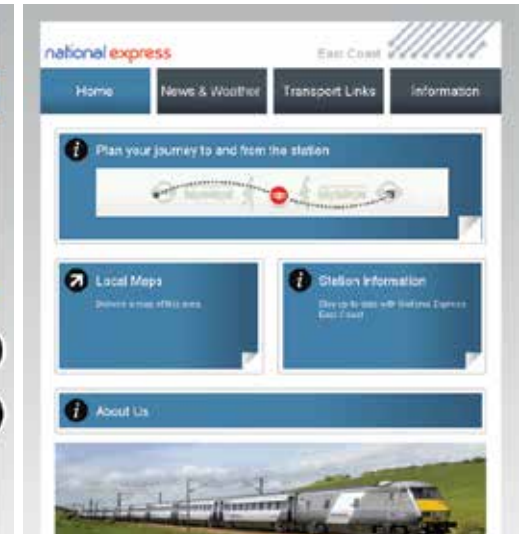
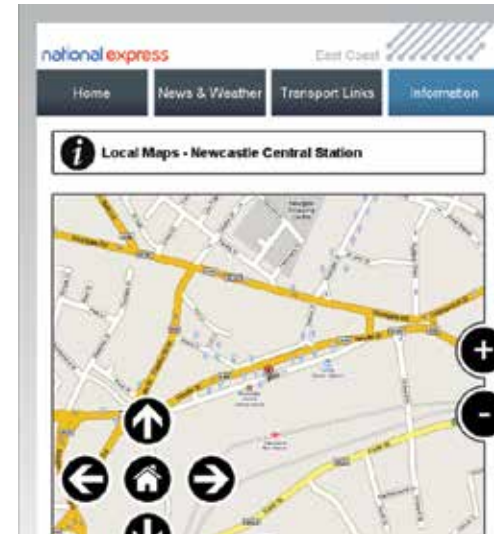

→ Looking for more detailed information?

(845) 570 2745

www.futuresystems-inc.com

sales@futuresystems-inc.com

## 46in TFT Interactive Touch Screen Totem

### Key Product Features

- 46" high brightness TFT panel providing a high visibility display
- Capacitive film touch screen to allow customer interaction
- Optional Integrated IP65 rated camera providing a webcam style interaction
- Integrated PC to host content presentation and system maintenance
- Heat exchanger cooling system to support high temperature extreme
- Chemically toughened, safety glass screen
- Ruggedised IP65 ingress protected display enclosure
- First stage heater control electronics to support low temperature extreme
- Automatic brightness control
- Robust totem design for outdoor applications



→ Looking for more detailed information?

(845) 570 2745

www.futuresystems-inc.com

sales@futuresystems-inc.com



# Solar Power Systems

<b>Product Name</b>	<b>Reference</b>
Solar Power & Renewable Energy Systems - Introduction	
Solar Systems & Research & Development	
Solar Energy Management System & Software	
Solar RTI & Electronic Information Displays	7A 001
TfL Solar Bus Stop System	7A 002
Elite Solar Bus Stop System	7A 003
Solar Bus Shelter Systems	7A 004
Solar Signage & Display Systems	7A 005
Solar Taxi Stop	7A 006
UAE Solar Info Stop System	7A 007
Solar Passenger Information Display Unit	7A 008

→ **Looking for more detailed information?**

☎ (845) 570 2745

🌐 [www.futuresystems-inc.com](http://www.futuresystems-inc.com)

✉ [sales@futuresystems-inc.com](mailto:sales@futuresystems-inc.com)

# Solar Power & Renewable Energy Systems

**Future Systems are a leading developer and provider of stand alone 'off grid' solar powered street furniture products. Future Systems have installed over 10,000 solar installations Worldwide.**

### Continuous Development & Research

Future Systems undertakes a continuous programme of solar and renewable energy research, development and engineering.

Future Systems's dedicated solar engineers work continuously on leading edge solar, LED energy management and battery technology developments to ensure that we are supplying the most reliable, value for money solar products at all times.

Future Systems's UK solar development headquarters is supported by our overseas Solar R&D development centres in China and Australia.

Future Systems operate internationally and have divisions and contracts in the USA, Canada and the Middle east. Future Systems are therefore able to adopt and harness best solar practice on a global basis.

In addition to a range of solar products for the passenger transportation industry, Future Systems delivers custom designed solar, LED lighting and renewable energy solutions to meet specific customer requirements.



→ Looking for more detailed information?

☎ (845) 570 2745    🌐 [www.futuresystems-inc.com](http://www.futuresystems-inc.com)    ✉ [sales@futuresystems-inc.com](mailto:sales@futuresystems-inc.com)

# Solar Systems, Research & Development

### System Development

Future Systems has developed a range of 'off grid' solar solutions for use primarily in the public transport and wayfinding signage sector. The designs include complete 'systems' for fully automated operation 24/7, with bespoke design intelligent solar energy management systems, LED lighting units, wiring harnesses, solar PV arrays, batteries and associated enclosures that have been specifically developed for a range of individual products, applications and climates (UK, USA & Middle East).

The development has included solar courtesy / information lighting systems for bus stops, bus shelters, information displays, advertising displays, signage systems, fare payment/ticket machines and RTI displays.

### Areas of in House Specialism

- Solar Energy 'Optimization, Management and Electronic Control Systems'
- Leading edge LED lighting illumination technology
- Low energy intelligent digital passenger display systems
- Solar Powered Fare Payment & Ticketing Solutions
- Solar powered climate control systems, AC and Heating for Future Systems's growing global passenger hardware market



→ Looking for more detailed information?

☎ (845) 570 2745    🌐 [www.futuresystems-inc.com](http://www.futuresystems-inc.com)    ✉ [sales@futuresystems-inc.com](mailto:sales@futuresystems-inc.com)

## Solar Energy Management System & Software

# Solar Energy Management System & Software

### Solar Energy Management Systems

Future Systems's EMS Controllers are specialist designed and engineered high efficiency solar powered LED lighting charge regulator and optimisation units designed to drive high efficiency solar lighting and digital display products.

Activated via dusk or on activation of a switch input or infrared device, the controller is optimised to preserve the battery against excessive drain, regulate charging and prevent overcharging.

Highly flexible, the system designs ensures they can take a large variety of Solar PV modules.

### Energy Saving Algorithm

The EMS system utilizes software based energy saving algorithms which allows the controller to continuously assess the battery condition and to adjust the output of the LED lighting units accordingly. This ensures the batteries are never drained to a detrimental level.



→ Looking for more detailed information?

☎ (845) 570 2745    🌐 [www.futuresystems-inc.com](http://www.futuresystems-inc.com)    ✉ [sales@futuresystems-inc.com](mailto:sales@futuresystems-inc.com)

**future**  
systems inc



## Solar RTI & Electronic Information Displays System

Future Systems are leaders in the development of low power electronic displays and

RTI displays.

Please refer to our Electronic Display Section or contact us for further details of our full range of products.



→ Looking for more detailed information?

(845) 570 2745

www.futuresystems-inc.com

sales@futuresystems-inc.com

# TfL Solar Bus Stop System

### Introduction

Manufactured, installed and maintained by Future Systems, leading solar bus stop product and bus stop solar electronics system. Provides illumination of flag and timetable display throughout the hours of darkness.

### Client:

Transport for London

### Product:

Solar Powered Bus Stop Information System

### Specification:

- Glass Tedlar PV Solar Array
- Bi-Pass Diodes
- Energy Management & Charge Regulator
- LED Flag Down Lights & Timetable Display
- 17,000 sites throughout Greater London
- Solar Lighting
- Solar Audio Announcement Option
- Solar Electronic RTI Display Option

Refer to 'Bus Stops' section for further details



→ Looking for more detailed information?

☎ (845) 570 2745

🌐 [www.futuresystems-inc.com](http://www.futuresystems-inc.com)

✉ [sales@futuresystems-inc.com](mailto:sales@futuresystems-inc.com)

**future**  
systems inc

# Elite Solar Bus Stop System

### Introduction

Manufactured, installed and maintained by Future Systems, leading entry level solar bus stop product and bus stop solar electronics system. Provides illumination of flag throughout the hours of darkness and the display case by simply pushing the illuminated solar push button.

### Clients:

Many clients throughout the UK, USA and Canada

### Product:

Solar Powered Bus Stop Information System

### Specification:

- High Output PV Solar Array
- Bi-Pass Diodes
- Energy Management & Charge Regulator
- LED Flag Down Lights & Timetable Display
- Solar Lighting
- Solar Audio Announcement Option
- Solar Electronic RTI Display Option

Refer to 'Bus Stops' section for further details

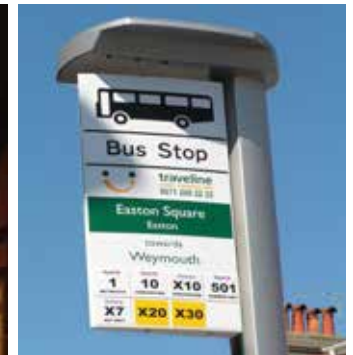

→ Looking for more detailed information?

☎ (845) 570 2745

🌐 [www.futuresystems-inc.com](http://www.futuresystems-inc.com)

✉ [sales@futuresystems-inc.com](mailto:sales@futuresystems-inc.com)



# Solar Bus Shelter Systems

### Custom Made Solar Shelter Systems

Future Systems supply a range of solar lighting modules for a wide range of bus shelter designs, including flat, curved and pitch roof configurations.

Future Systems's solar lighting systems can be custom made to fit new shelters or retro fit existing shelters to suit all customer requirements.

### Features Include

- LED Energy Efficient Lighting Modules
- Energy Management System
- High Performance Solar Panels
- Specialist Wiring Loom Assemblies
- Long Life High Performance Solar Batteries
- Passive Infra-Red Detection
- Auto System Management & Power Save
- Light Output Adjustment - 'bright up' facility



→ Looking for more detailed information?

☎ (845) 570 2745

🌐 [www.futuresystems-inc.com](http://www.futuresystems-inc.com)

✉ [sales@futuresystems-inc.com](mailto:sales@futuresystems-inc.com)

**future**  
systems inc



## Solar Signage & Display Systems

**Future Systems are leaders in the manufacture of solar powered LED signage systems.**

Please contact our sales team for further details on our full range of products and services in this sector.



→ Looking for more detailed information?

☎ (845) 570 2745

🌐 [www.futuresystems-inc.com](http://www.futuresystems-inc.com)

✉ [sales@futuresystems-inc.com](mailto:sales@futuresystems-inc.com)

Solar Taxi Stop

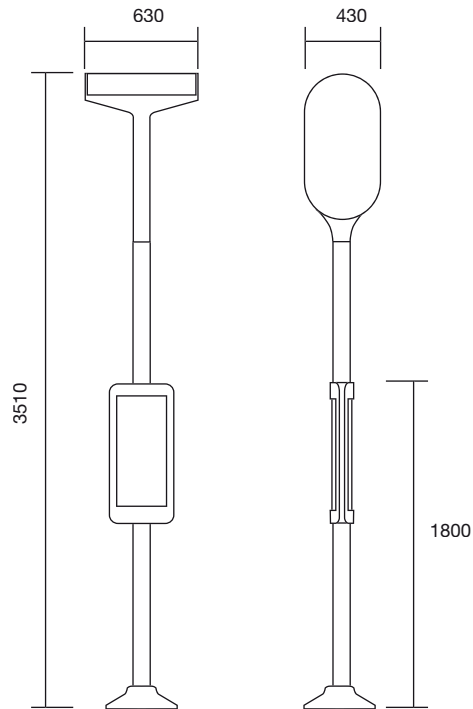

→ Looking for more detailed information?

☎ (845) 570 2745

🌐 [www.futuresystems-inc.com](http://www.futuresystems-inc.com)

✉ [sales@futuresystems-inc.com](mailto:sales@futuresystems-inc.com)

## UAE Solar Info Stop System

Solar powered bus stop information systems for Abu Dhabi Department of Transport UAE.

Design, manufacture, installation and maintenance by Future Systems.



→ Looking for more detailed information?

☎ (845) 570 2745

🌐 [www.futuresystems-inc.com](http://www.futuresystems-inc.com)

✉ [sales@futuresystems-inc.com](mailto:sales@futuresystems-inc.com)

## Solar Passenger Information Display Unit

**Solar powered timetable information systems for Abu Dhabi Department of Transport UAE.**

Design, manufacture, installation and maintenance by Future Systems.



→ Looking for more detailed information?

☎ (845) 570 2745

🌐 [www.futuresystems-inc.com](http://www.futuresystems-inc.com)

✉ [sales@futuresystems-inc.com](mailto:sales@futuresystems-inc.com)



## TfL Approved Products

Product Name	Reference	Product Name	Reference	Product Name	Reference
<b>Section A - Roundels &amp; Station Identifiers</b>		TfL Publicity Frames - DRU - MK4	8B 009.1	<b>Section C - Service Information &amp; Service Update Boards</b>	
Station & Interchange Totems Double Sided	8A 001	TfL Publicity Frames - QRU	8B 010	Service Information Board - LUL	8C 001
Station & Interchange Totems Three Sided	8A 002	TfL Publicity Frames - QRU - MK4	8B 010.1	Service Update Board - London Buses	8C 002
Station & Interchange Totems Four Sided	8A 003	TfL Publicity Frames - Fares	8B 011	Service Information Board - Rivers	8C 003
Station & Interchange Totems Wall Mounted Cantilever	8A 004	TfL Publicity Frames - SCP	8B 012	Service Information Board - Overground	8C 004
Javelin / Centurian Roundels Cantilever	8A 005	TfL Leaflet Rack	8B 013	Service Update Board - LUL	8C 005
Wall Mounted Flat Roundels	8A 006	Graphic Information Header Panel for TfL Publicity Frames	8B 014	Service Update Board - Overground Type A	8C 006
Freestanding Roundels Type A - Solar Powered	8A 007	Graphic Footer Panel & Leaflet Rack Publicity Frames	8B 015	Electronic Whiteboard	8C 007
Freestanding Roundels Type B - Solar Powered	8A 008	Side Infill Panels TfL Publicity Frames	8B 016	Service Information / Update Board Wall Mounted - Various TfL Divisions	8C 008
Freestanding Roundels Type C	8A 009	DDRU Publicity Frame London Buses	8B 017	Service Update Board - London Buses	8C 009
Legible London Interchange Totem	8A 010	DQRU Publicity Frame London Buses	8B 018	Magnetic Graphic Labels for Service Update Boards	8C 010
<b>Section B - Signage, Signage Systems &amp; Publicity Displays</b>		Millenium TfL Freestanding Displays	8B 019	Service Information Board HEX & GEX - Type A	8C 011
Local Signage	8B 001	Millenium TfL Freestanding Displays With Graphics Header Panel - QRU's	8B 020	Service Information & Update Board Leaflet Racks	8C 012
Bus Stopping Points	8B 002	Millenium TfL Freestanding Displays With Graphics Header Panel - DRU's	8B 021	Service Information Board & Clix Style DRU or A1 Display Frame	8C 013
Vinyl Signage	8B 003	Recessed Publicity Display Arrangements	8B 022	Service Information Board & TfL New Style DRU Display Frame	8C 014
Vitreous Enamel Station & Platform Signage	8B 004	Wall Mounted TfL Centurian Displays	8B 023	Tensonator Barrier Clips for Service Information Board	8C 015
Wayfinding Finger Post	8B 005	Freestanding TfL Centurian Displays	8B 024	Electronic Service Update Boards ESUB - Type A	8C 016
Wall Mounted Directional Slat Sign System	8B 006	Centurian Wayfinding	8B 025	Electronic Service Update Boards ESUB - Type B - Freestanding	8C 017
Tramlink Signage Systems	8B 007	G004 - Freestanding Displays	8B 026		
Finger Post Signage	8B 008	Freestanding Displays - Rivers	8B 027		
TfL Publicity Frames - DRU	8B 009	Station Closed Boards	8B 028		

→ Looking for more detailed information?

☎ (845) 570 2745

🌐 [www.futuresystems-inc.com](http://www.futuresystems-inc.com)

✉ [sales@futuresystems-inc.com](mailto:sales@futuresystems-inc.com)

## TfL Approved Products

Product Name	Reference	Product Name	Reference	Product Name	Reference
<b>Section C - Service Information &amp; Service Update Boards</b>		<b>Section E - Shelters, Canopies, Walkways, Glazed Screens, Windbreaks, Waiting Rooms, Staff Accommodation &amp; Assistant Units</b>		<b>Section F - Bus Station &amp; Interchanges Bespoke Architectural Metalworks &amp; Fabrication</b>	
Electronic Service Update Boards ESUB - Type B - Wall Mounted	8C 018	Landmark London Shelter	8E 001	Anti Vandal Rail Waiting Shelter	8E 020
Electronic Service Update Boards ESUB - Type C	8C 019	Landmark Bow Shelter	8E 002	Glazed Wind-breaks	8E 021
Electronic Service Update Boards ESUB - Type D	8C 020	Landmark Bullet Shelter	8E 003	Glazed Screens	8E 022
Electronic Whiteboard	8C 021	Landmark Plate Shelter	8E 004	Redhill Bus Station Waiting Room	8E 023
Bus Information Totem	8C 022	River Services Shelters	8E 005	Stratford Waiting Area Shelter	8E 024
<b>Section D - Bus Stops, Taxi Stops &amp; Temporary Bus Stops</b>		TfL Station Entrance Canopies	8E 006	<b>Section G - Legible London Wayfinding Signage Systems</b>	
TfL Bus Stops	8D 001	Taxi Shelter	8E 007	Legible London Wayfinding Signage - Liths	8G 001
M002 - Bus Stops	8D 002	Taxi Mini Totem	8E 008	Legible London Microlith with Solar Halo	8G 001.1
Bus Stop Info Drum	8D 003	Westfield Glazed Screens	8E 009	Legible London Interchange Totem	8G 001.2
Solar Taxi Stop	8D 004	Station Entrance Canopies	8E 010	Legible London Wayfinding Signage - Wall Mounted	8G 002
Classic Temporary Bus Stop	8D 005	Wembley Shelter	8E 011	Legible London Wayfinding Signage - Finger Posts	8G 003
Halo Temporary Bus Stop	8D 007	Wembley Canopy & Walkway	8E 012	Legible London Lamp Column Finger Signs	8G 004
		Custom Canopies	8E 013	Legible London Wayfinding Signage Centre Mounted Finger Post	8G 004.1
		Bespoke Interchange & Station Shelters	8E 014	Canary Wharf Wayfinding System	8G 004.2
		Gateline Attendant's Point	8E 015	Legible London Pedestrian Wayfinding - Wall Mounted Slats	8G 005
		Staff Accommodation Pod	8E 016		
		DLR Cycle Shelter	8E 017		
		Tramlink Shelter Upgrade & Platform Furniture	8E 018		
		Prestige Rail Waiting Shelter	8E 019		

→ Looking for more detailed information?

☎ (845) 570 2745

🌐 [www.futuresystems-inc.com](http://www.futuresystems-inc.com)

✉ [sales@futuresystems-inc.com](mailto:sales@futuresystems-inc.com)

## TfL Approved Products

Product Name	Reference	Product Name	Reference	Product Name	Reference
<b>Section G - Legible London Wayfinding Signage Systems</b>		<b>Section J - Seating &amp; Litter Bins Section</b>		<b>Section L - Station &amp; Interchange Accessories</b>	
Specialist Signage Graphics & Mapping Production	8G 006	Electronic Service Update Boards ESUB - Type C	8I 008	Barriers - Internal	8L 007
Vitreous Enamel Wayfinding Signage Graphics Production	8G 007	RTM Ticket Machine Cloak	8I 009	CCTV Systems for Transport Environments	8L 008
Interactive Wayfinding	8G 008	MK 2 Help Points - Type A	8I 010	PA Systems & Speakers	8L 009
<b>Section H - Cycle Super Highway</b>		Used Ticket Bins	8I 011		
Cycle Super Highway Totems	8H 001	Centro Wall Mounted Seating	8J 001		
<b>Section I - Electronic Displays, Kiosks &amp; Help Points</b>		Used Ticket Bins	8J 005		
Countdown RTI Displays	8I 001	<b>Section K - Solar Power Systems</b>			
Underground Electronic Displays	8I 002	Solar Lighting System for Shelters	8K 001		
Ticket Window Electronic Display	8I 003	<b>Section L - Station &amp; Interchange Accessories</b>			
Interactive Touch Screens & Information Kiosks	8I 004	Cycle Racks - Sheffield	8L 001		
Electronic Service Update Boards ESUB Type A	8I 005	Y001 - Bollards	8L 002		
Electronic Service Update Boards ESUB Type B - Freestanding	8I 006	Highway Impact Metal Bollards Counter Terror & Security Solutions	8L 003		
Electronic Service Update Boards ESUB - Type B - Wall Mounted	8I 007	Balustrade & Handrails	8L 004		
		Platform End Barrier	8L 005		
		Pavement Swing Gate	8L 006		

→ Looking for more detailed information?

☎ (845) 570 2745

🌐 [www.futuresystems-inc.com](http://www.futuresystems-inc.com)

✉ [sales@futuresystems-inc.com](mailto:sales@futuresystems-inc.com)

# Roundels & Station Identifiers

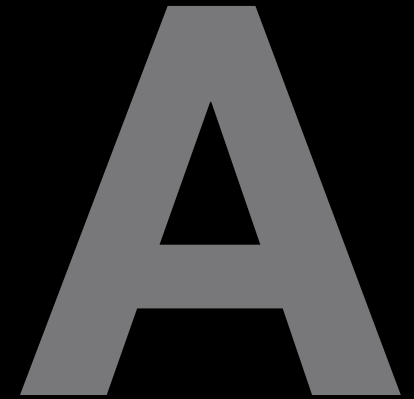



## Station & Interchange Totems Double Sided

### Wide range of available configurations:

- With/without DRU display case
- Internally Illuminated LED Roundels
- Digital Clock
- Range of custom graphics & roundels

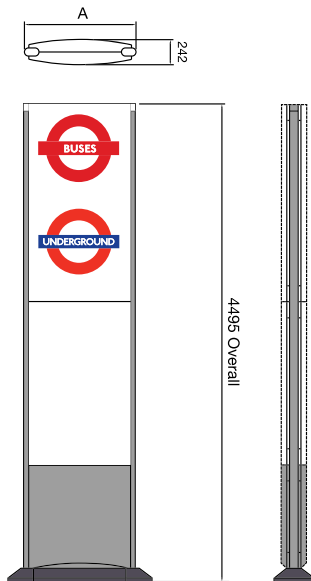

Totem shown with  
Optional DR Display



→ Looking for more detailed information?

☎ (845) 570 2745

🌐 [www.futuresystems-inc.com](http://www.futuresystems-inc.com)

✉ [sales@futuresystems-inc.com](mailto:sales@futuresystems-inc.com)

## Station & Interchange Totems Triple Sided

**Wide range of available configurations:**

- With/without DRU display case
- Internally Illuminated LED Roundels
- Digital Clock
- Range of custom graphics & roundels

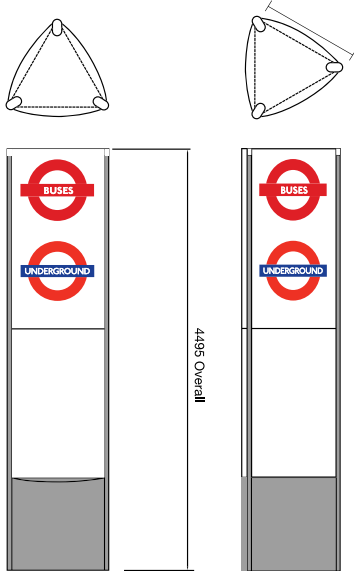

Totem shown with Optional DR Display



→ Looking for more detailed information?

☎ (845) 570 2745

🌐 [www.futuresystems-inc.com](http://www.futuresystems-inc.com)

✉ [sales@futuresystems-inc.com](mailto:sales@futuresystems-inc.com)

## Station & Interchange Totems Four Sided

### Wide range of available configurations:

- With/without DRU display case
- Internally Illuminated LED Roundels
- Digital Clock
- Range of custom graphics & roundels



Totem shown with  
Optional DR Display



→ Looking for more detailed information?

☎ (845) 570 2745

🌐 [www.futuresystems-inc.com](http://www.futuresystems-inc.com)

✉ [sales@futuresystems-inc.com](mailto:sales@futuresystems-inc.com)



## Station & Interchange Totems Wall Mounted Cantilever

- Wide range of available configurations:
- Internally Illuminated LED Roundels
- Range of custom graphics & roundels

Double sided projecting

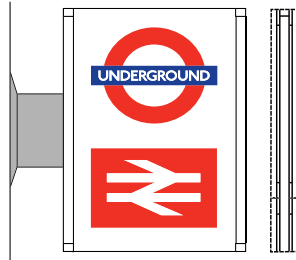

Single sided wall mounted

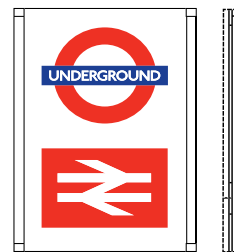

Buses specific  
Double sided projecting

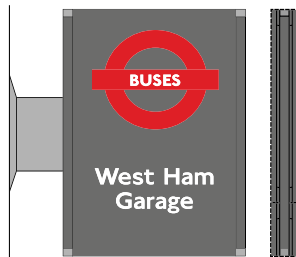

Buses specific  
Single sided wall mounted

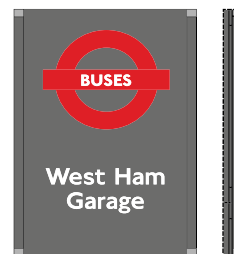

→ Looking for more detailed information?

(845) 570 2745

[www.futuresystems-inc.com](http://www.futuresystems-inc.com)

[sales@futuresystems-inc.com](mailto:sales@futuresystems-inc.com)



## Javelin / Centurian Roundels Cantilever

- Wall Mounted
- Internally illuminated options also available
- Fully manufactured in house

Projecting with Javelin double sided



Solar Powered

Projecting double sided



Wall mounted single sided



→ Looking for more detailed information?

(845) 570 2745

[www.futuresystems-inc.com](http://www.futuresystems-inc.com)

[sales@futuresystems-inc.com](mailto:sales@futuresystems-inc.com)

## Wall Mounted Flat Roundels

- Wall Mounted
- Internally illuminated options also available



→ Looking for more detailed information?

(845) 570 2745

[www.futuresystems-inc.com](http://www.futuresystems-inc.com)

[sales@futuresystems-inc.com](mailto:sales@futuresystems-inc.com)

## Freestanding Roundels Type A - Solar Powered

Ref: 8A 007

### Freestanding Roundels Type A - Solar Powered

- Wall Mounted
- Internally illuminated options also available
- Fully manufactured in house



→ Looking for more detailed information?

☎ (845) 570 2745

🌐 [www.futuresystems-inc.com](http://www.futuresystems-inc.com)

✉ [sales@futuresystems-inc.com](mailto:sales@futuresystems-inc.com)

## Freestanding Roundels Type B - Solar Powered

- Wall Mounted & Freestanding Options
- Internally illuminated options also available
- Fully manufactured in house

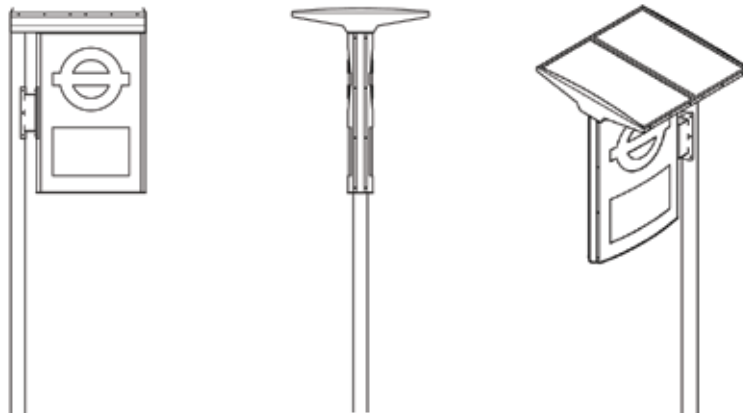

→ Looking for more detailed information?

☎ (845) 570 2745

🌐 [www.futuresystems-inc.com](http://www.futuresystems-inc.com)

✉ [sales@futuresystems-inc.com](mailto:sales@futuresystems-inc.com)



## Freestanding Roundels Type C

Ref: 8A 009

### Freestanding Roundels Type C

Internally illuminated & solar options also available.



→ Looking for more detailed information?

☎ (845) 570 2745

🌐 [www.futuresystems-inc.com](http://www.futuresystems-inc.com)

✉ [sales@futuresystems-inc.com](mailto:sales@futuresystems-inc.com)

# Legible London Interchange Totem

Option A



Option B  
showing different transport modes



Option C



→ Looking for more detailed information?

(845) 570 2745

[www.futuresystems-inc.com](http://www.futuresystems-inc.com)

[sales@futuresystems-inc.com](mailto:sales@futuresystems-inc.com)

# B

Signage, Signage Systems  
& Publicity Displays

## Local Signage



→ Looking for more detailed information?

☎ (845) 570 2745

🌐 [www.futuresystems-inc.com](http://www.futuresystems-inc.com)

✉ [sales@futuresystems-inc.com](mailto:sales@futuresystems-inc.com)



## Bus Stopping Points



→ Looking for more detailed information?

☎ (845) 570 2745

🌐 [www.futuresystems-inc.com](http://www.futuresystems-inc.com)

✉ [sales@futuresystems-inc.com](mailto:sales@futuresystems-inc.com)

## Vinyl Signage

Digitally-printed, self-adhesive UPVC vinyl signs are particularly useful for providing effective signage in temporary situations and environments.



→ Looking for more detailed information?

☎ (845) 570 2745

🌐 [www.futuresystems-inc.com](http://www.futuresystems-inc.com)

✉ [sales@futuresystems-inc.com](mailto:sales@futuresystems-inc.com)

## Vitreous Enamel Station & Platform Signage



→ Looking for more detailed information?

☎ (845) 570 2745

🌐 [www.futuresystems-inc.com](http://www.futuresystems-inc.com)

✉ [sales@futuresystems-inc.com](mailto:sales@futuresystems-inc.com)

## Wayfinding Fingerpost

**High quality passenger and pedestrian wayfinding signage system. Adaptable to display a large number of individual finger slate in a clear and concise format.**

Easy upgrading and ongoing maintenance.

**Available in the following materials / finishes:-**

- Brushed Stainless Steel
- Shot Peened Stainless Steel
- Powder Coated - Any RAL Colour



→ Looking for more detailed information?

(845) 570 2745   [www.futuresystems-inc.com](http://www.futuresystems-inc.com)   [sales@futuresystems-inc.com](mailto:sales@futuresystems-inc.com)



## Wall Mounted Directional Slat Sign System



→ Looking for more detailed information?

☎ (845) 570 2745

🌐 [www.futuresystems-inc.com](http://www.futuresystems-inc.com)

✉ [sales@futuresystems-inc.com](mailto:sales@futuresystems-inc.com)

## Tramlink Signage Systems

Digitally-printed, self-adhesive PVC vinyl signs are particularly useful for providing effective signage in temporary situations and environments.



→ Looking for more detailed information?

 (845) 570 2745  [www.futuresystems-inc.com](http://www.futuresystems-inc.com)  [sales@futuresystems-inc.com](mailto:sales@futuresystems-inc.com)

## Finger Post Signage

Information wayfinding finger posts provide customers with directions and descriptions of station amenities and local features in both written and pictogram form.

Trueform provide a range of designs to suit all requirements.



→ Looking for more detailed information?

☎ (845) 570 2745

🌐 [www.futuresystems-inc.com](http://www.futuresystems-inc.com)

✉ [sales@futuresystems-inc.com](mailto:sales@futuresystems-inc.com)

## TfL Publicity Frames - DRU

- DRU Size (MK 3 Design)
- Available in all TfL colours

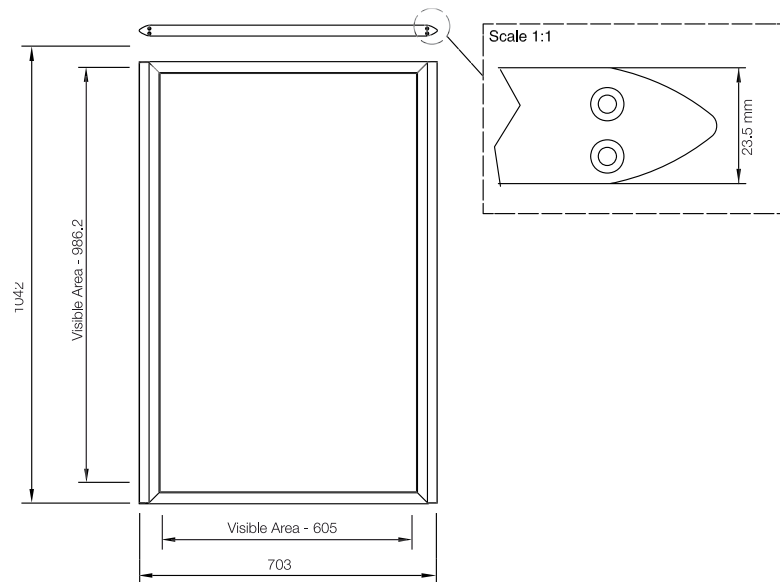

→ Looking for more detailed information?

(845) 570 2745

[www.futuresystems-inc.com](http://www.futuresystems-inc.com)

[sales@futuresystems-inc.com](mailto:sales@futuresystems-inc.com)



## TfL Publicity Frames - DRU -MK4

- DRU Size (MK 4 Design)
- Available in all TfL colours

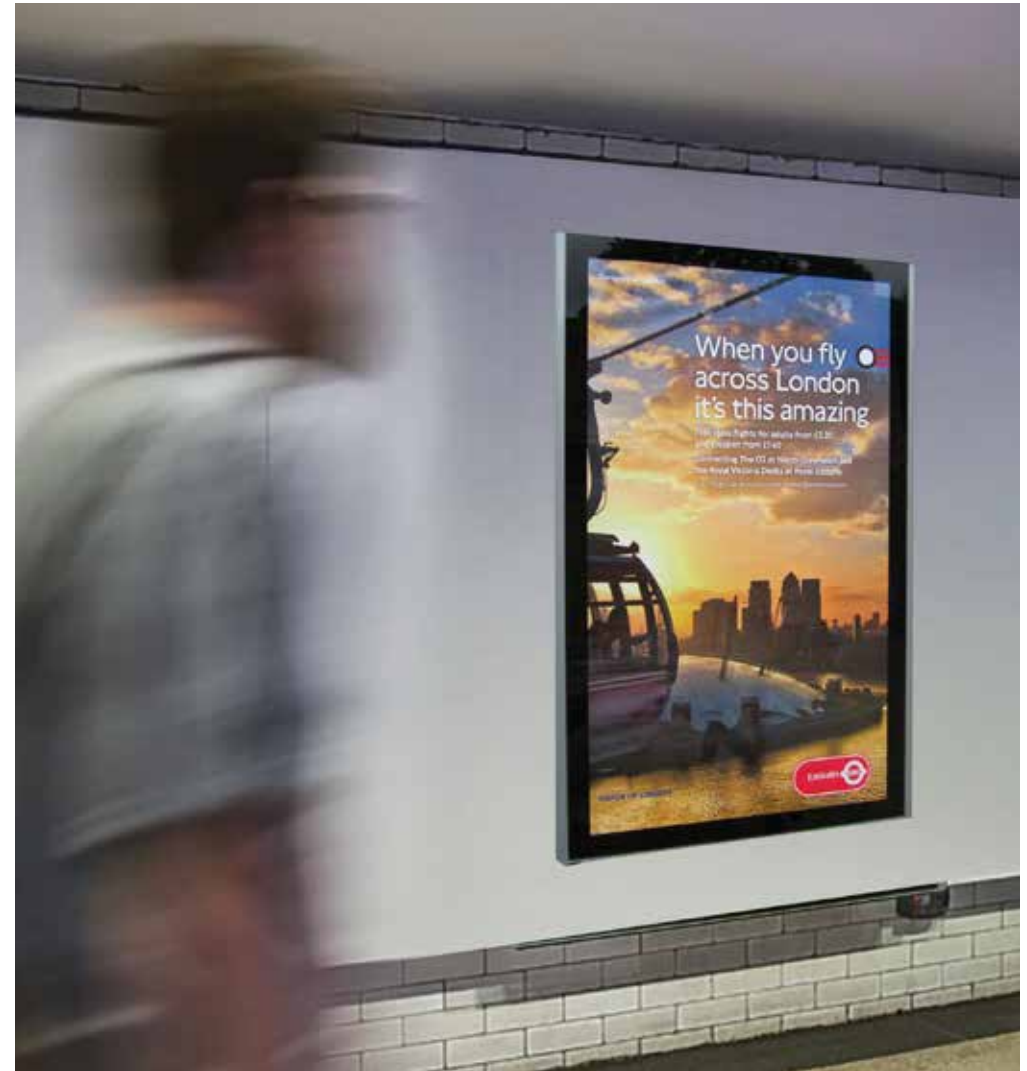
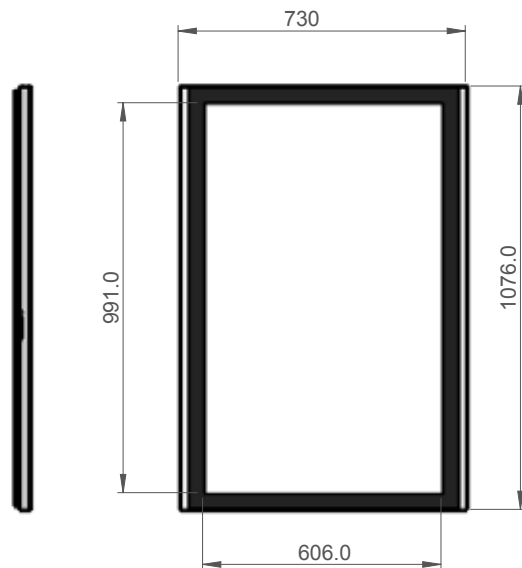

→ Looking for more detailed information?

☎ (845) 570 2745

🌐 [www.futuresystems-inc.com](http://www.futuresystems-inc.com)

✉ [sales@futuresystems-inc.com](mailto:sales@futuresystems-inc.com)

## TfL Publicity Frames - QRU

**Future Systems's range of information display cases have been specifically designed for both internal and external rider waiting environments.**

The elegant frames are manufactured with robust, long lasting materials and finishes, and provide a high level of information for service information, maps and timetables.

Features include anti-tamper security locking mechanisms, hinged doors, weatherproofing and quick and convenient methods for affixing publicity material.

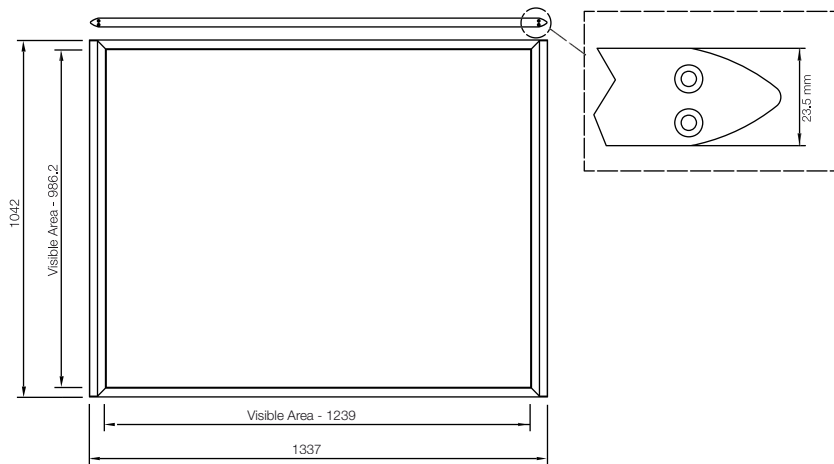

→ Looking for more detailed information?

☎ (845) 570 2745

🌐 [www.futuresystems-inc.com](http://www.futuresystems-inc.com)

✉ [sales@futuresystems-inc.com](mailto:sales@futuresystems-inc.com)

## TfL Publicity Frames - QRU - MK4

**Future Systems's range of information display cases have been specifically designed for both internal and external rider waiting environments.**

The elegant frames are manufactured with robust, long lasting materials and finishes, and provide a high level of information for service information, maps and timetables.

Features include anti-tamper security locking mechanisms, hinged doors, weatherproofing and quick and convenient methods for affixing publicity material.

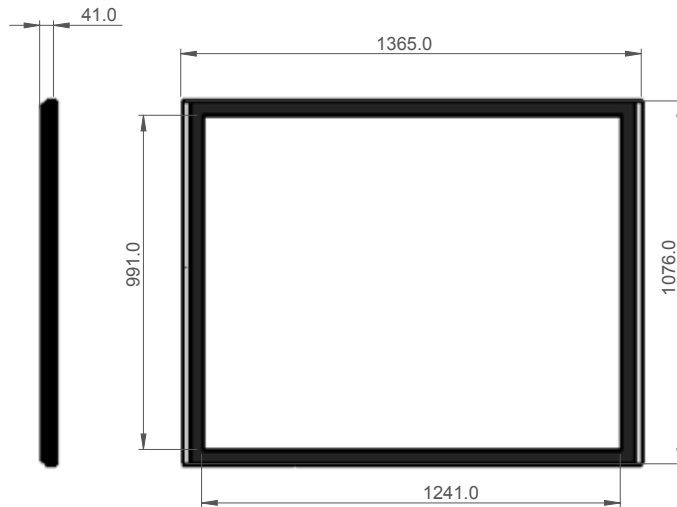

→ Looking for more detailed information?

 (845) 570 2745  [www.futuresystems-inc.com](http://www.futuresystems-inc.com)  [sales@futuresystems-inc.com](mailto:sales@futuresystems-inc.com)

## TfL Publicity Frames - Fares

**Future Systems's range of information display cases have been specifically designed for both internal and external rider waiting environments.**

The elegant frames are manufactured with robust, long lasting materials and finishes, and provide a high level of information for service information, maps and timetables.

Features include anti-tamper security locking mechanisms, hinged doors, weatherproofing and quick and convenient methods for affixing publicity material.

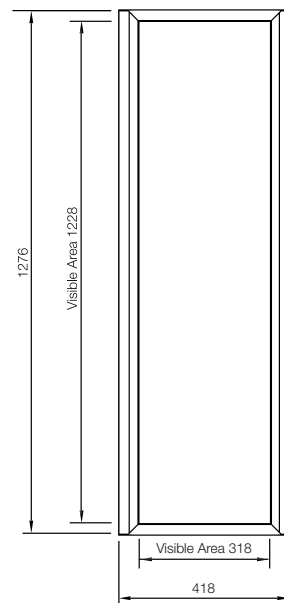

→ Looking for more detailed information?

☎ (845) 570 2745

🌐 [www.futuresystems-inc.com](http://www.futuresystems-inc.com)

✉ [sales@futuresystems-inc.com](mailto:sales@futuresystems-inc.com)



## TfL Publicity Frames - SCP

**Future Systems's range of information display cases have been specifically designed for both internal and external rider waiting environments.**

The elegant frames are manufactured with robust, long lasting materials and finishes, and provide a high level of information for service information, maps and timetables.

Features include anti-tamper security locking mechanisms, hinged doors, weatherproofing and quick and convenient methods for affixing publicity material.

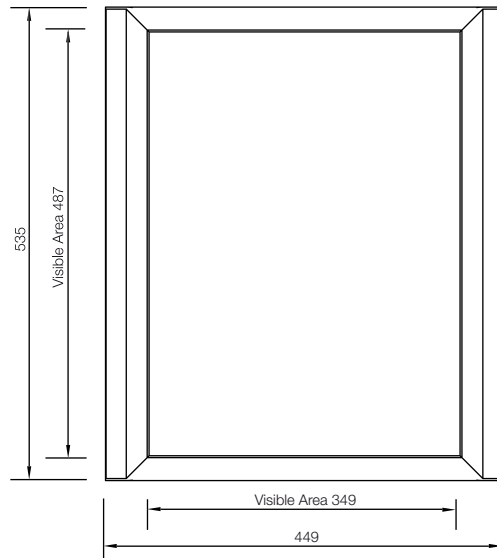

→ Looking for more detailed information?

☎ (845) 570 2745

🌐 [www.futuresystems-inc.com](http://www.futuresystems-inc.com)

✉ [sales@futuresystems-inc.com](mailto:sales@futuresystems-inc.com)

## TfL Leaflet Rack

- Leaflet Racks for TfL's DRU Size Publicity Frames
- Can be retro fitted to existing frames
- Fully adjustable to suit different leaflet sizes

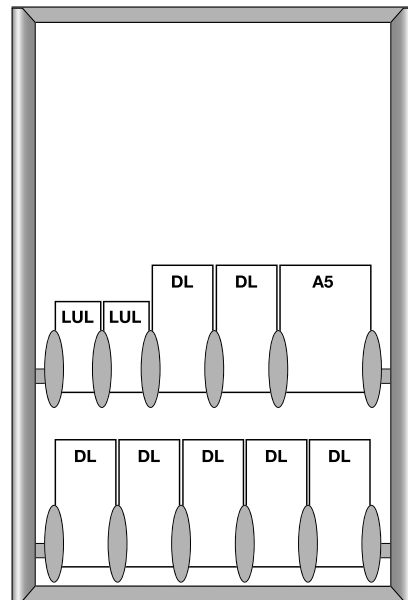

→ Looking for more detailed information?

☎ (845) 570 2745

🌐 [www.futuresystems-inc.com](http://www.futuresystems-inc.com)

✉ [sales@futuresystems-inc.com](mailto:sales@futuresystems-inc.com)

## Graphic Information Header Panel for TfL Publicity Frames

Header graphics unit matches TfL frame profile. Supplied in widths to suit all frame sizes and custom graphics to suit clients requirements.

### Material & Graphic Options:-

- Powder coated with die cut vinyl graphics
- Powder coated with screen printed graphics
- Vitreous enamel

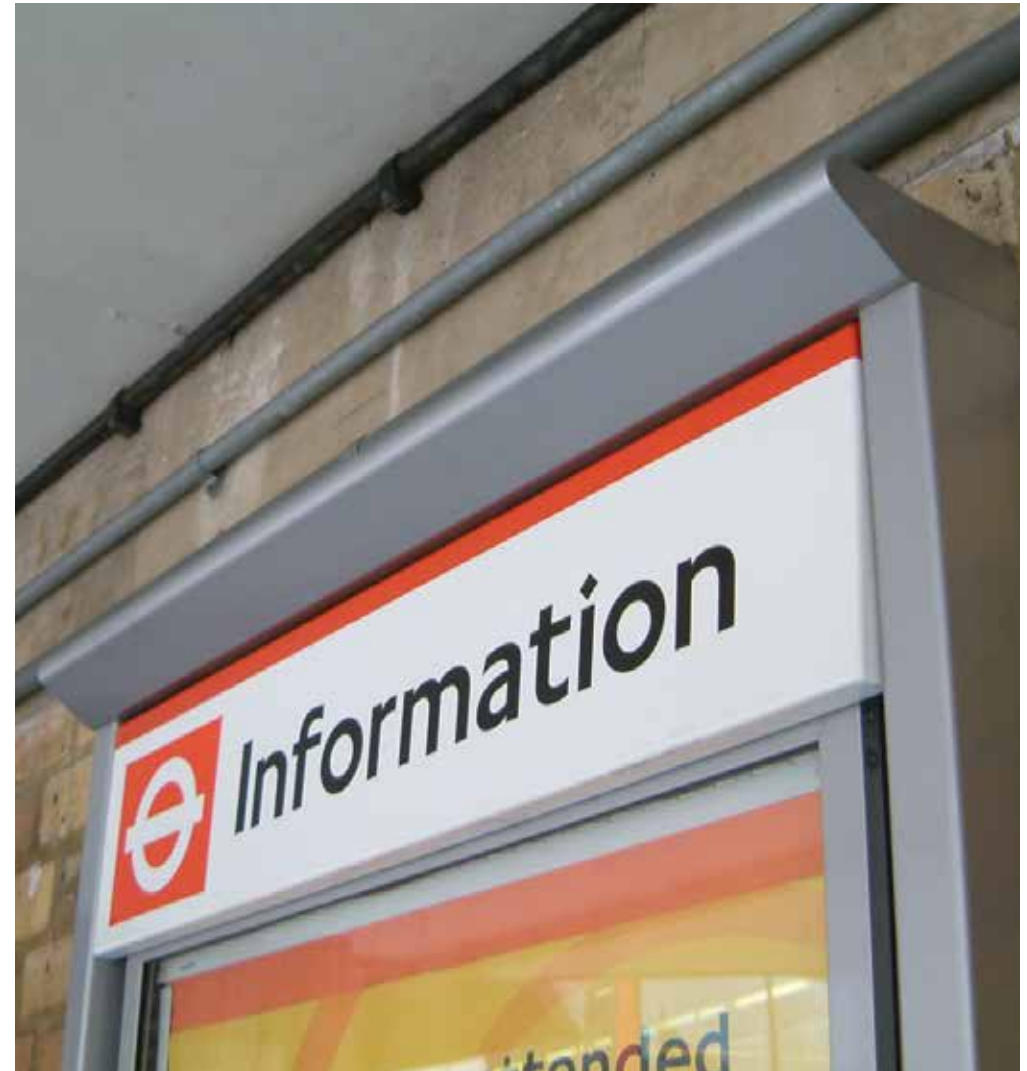
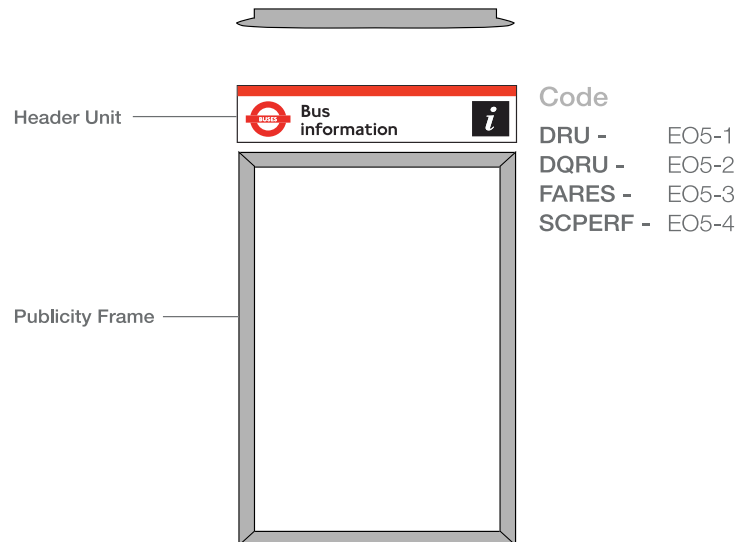

→ Looking for more detailed information?

(845) 570 2745

[www.futuresystems-inc.com](http://www.futuresystems-inc.com)

[sales@futuresystems-inc.com](mailto:sales@futuresystems-inc.com)

## Graphic Footer Panel & Leaflet Rack Publicity Frames

Header graphics unit matches TfL frame profile. Supplied in widths to suit all frame sizes and custom graphics to suit clients requirements.

- TfL style leaflet rack
- Qty of racks to clients requirements

### Material & Graphic Options:-

- Powder coated with die cut vinyl graphics
- Powder coated with screen printed graphics
- Vitreous enamel

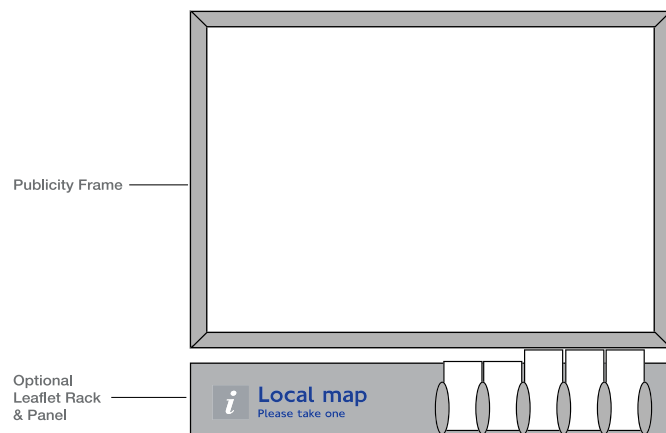

Code  
 DRU - E05-1  
 DQRU - E05-2  
 FARES - E05-3  
 SCPERF - E05-4



→ Looking for more detailed information?

(845) 570 2745

[www.futuresystems-inc.com](http://www.futuresystems-inc.com)

[sales@futuresystems-inc.com](mailto:sales@futuresystems-inc.com)



## Side Infill Panels TfL Publicity Frames

**Future Systems provide a custom manufacturing service for publicity display side infill panels and support brackets.**

Underground walls vary from site to site and each poster installation will require an individual site survey and custom panels manufactured to suit the exact station wall profile.

**Services Include:-**

- Site surveys
- On-site template production
- Manufacture
- Site fitting if required

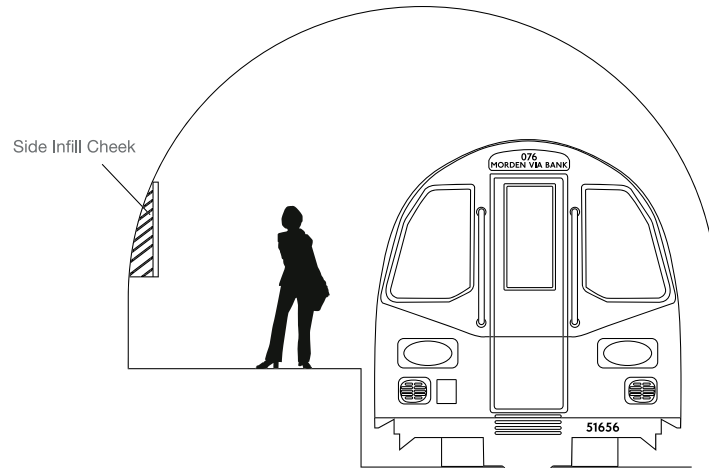

→ Looking for more detailed information?

☎ (845) 570 2745

🌐 [www.futuresystems-inc.com](http://www.futuresystems-inc.com)

✉ [sales@futuresystems-inc.com](mailto:sales@futuresystems-inc.com)

## DDRU Publicity Frame London Buses

**Future Systems's range of information display cases have been specifically designed for both internal and external rider waiting environments.**

The elegant frames are manufactured with robust, long lasting materials and finishes, and provide a high level of information for service information, maps and timetables.

Features include anti-tamper security locking mechanisms, hinged doors, weatherproofing and quick and convenient methods for affixing publicity material.

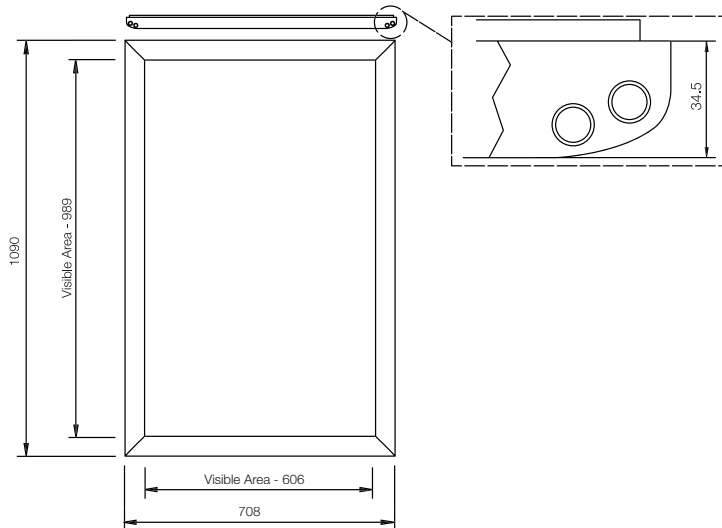

→ Looking for more detailed information?

(845) 570 2745

[www.futuresystems-inc.com](http://www.futuresystems-inc.com)

[sales@futuresystems-inc.com](mailto:sales@futuresystems-inc.com)

## DQRU Publicity Frame London Buses

**Future Systems's range of information display cases have been specifically designed for both internal and external rider waiting environments.**

The elegant frames are manufactured with robust, long lasting materials and finishes, and provide a high level of information for service information, maps and timetables.

Features include anti-tamper security locking mechanisms, hinged doors, weatherproofing and quick and convenient methods for affixing publicity material.

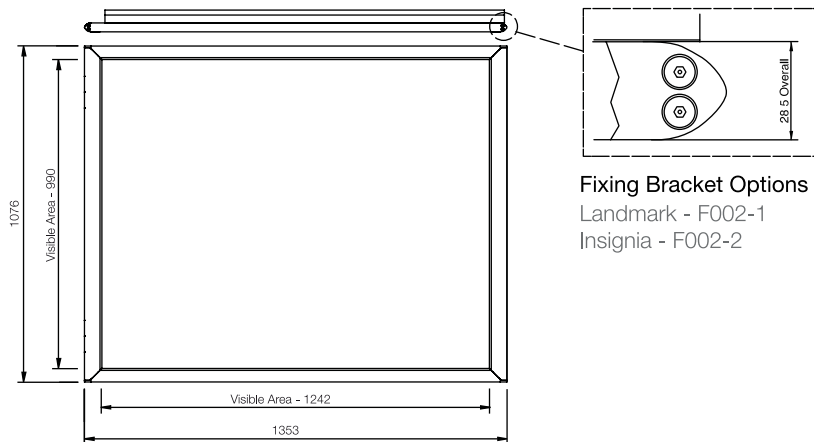

→ Looking for more detailed information?

 (845) 570 2745  [www.futuresystems-inc.com](http://www.futuresystems-inc.com)  [sales@futuresystems-inc.com](mailto:sales@futuresystems-inc.com)



# Millenium TfL Freestanding Displays

Please ask for full range of sizes & configurations

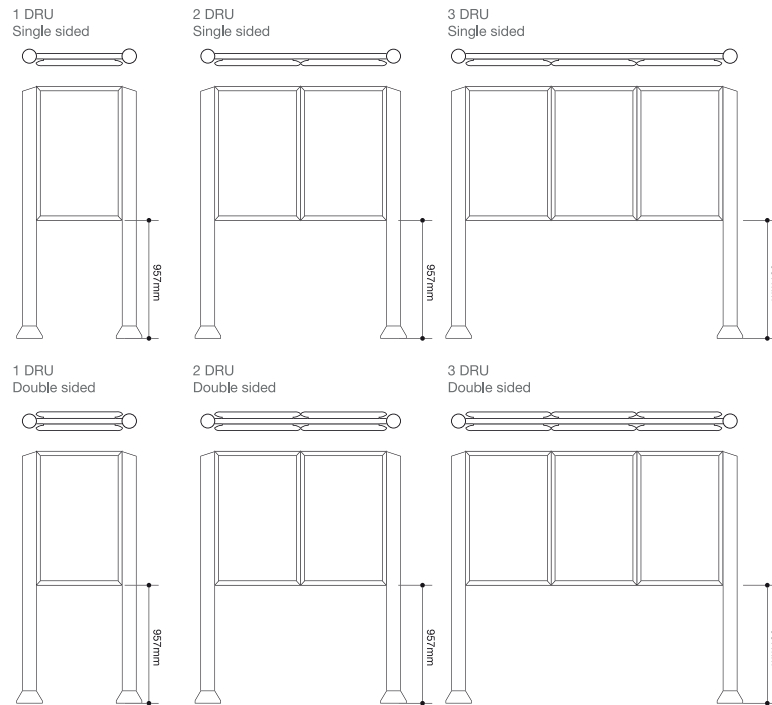

→ Looking for more detailed information?

(845) 570 2745

[www.futuresystems-inc.com](http://www.futuresystems-inc.com)

[sales@futuresystems-inc.com](mailto:sales@futuresystems-inc.com)



## Millenium TfL Freestanding Displays with Graphics Header Panel - QRUS's

Please ask for full range of sizes & configurations

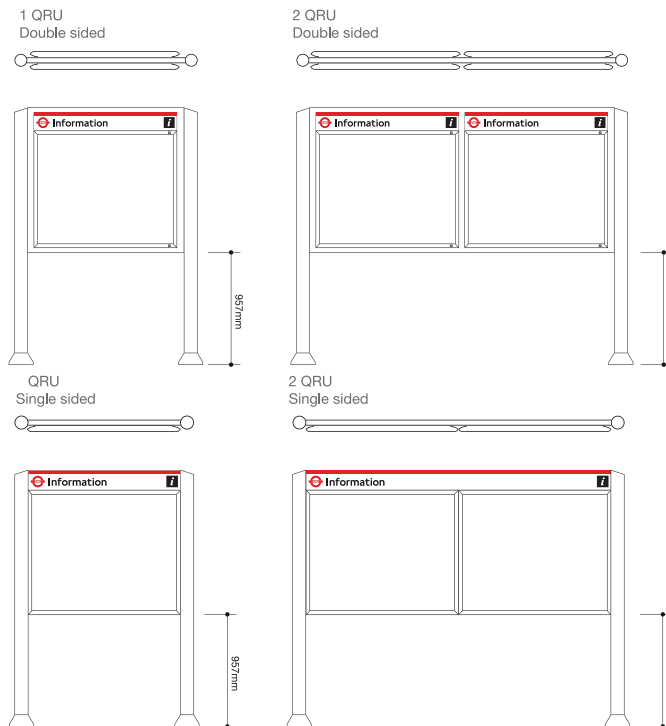

→ Looking for more detailed information?

(845) 570 2745

[www.futuresystems-inc.com](http://www.futuresystems-inc.com)

[sales@futuresystems-inc.com](mailto:sales@futuresystems-inc.com)

# Millenium TfL Freestanding Displays with Graphics Header Panel - DRU's

Please ask for full range of sizes & configurations

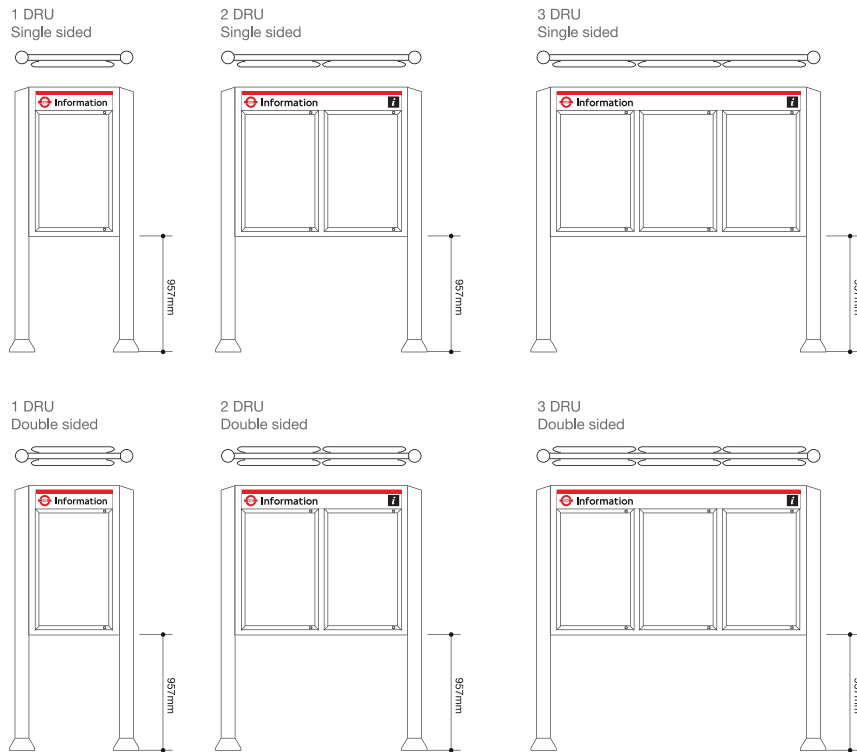

→ Looking for more detailed information?

(845) 570 2745 [www.futuresystems-inc.com](http://www.futuresystems-inc.com) [sales@futuresystems-inc.com](mailto:sales@futuresystems-inc.com)

## Recessed Publicity Display Arrangements

Display cases & graphic header units can be supplied in a recessed frame for flush mounting into station wall cladding.

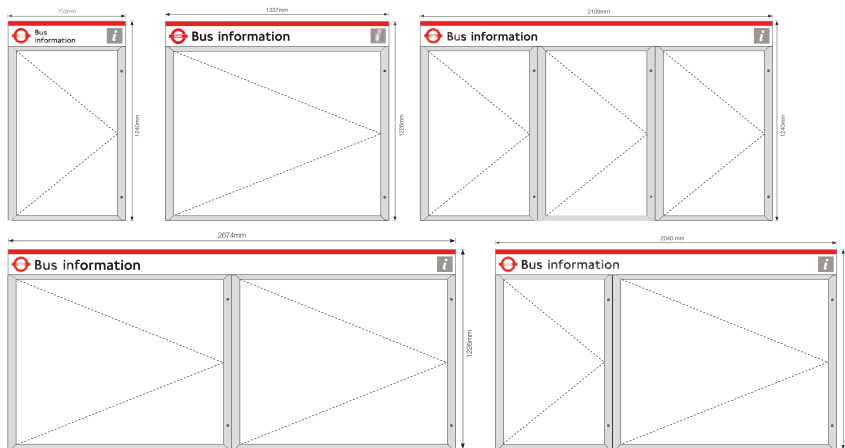

→ Looking for more detailed information?

☎ (845) 570 2745    🌐 [www.futuresystems-inc.com](http://www.futuresystems-inc.com)    ✉ [sales@futuresystems-inc.com](mailto:sales@futuresystems-inc.com)

## Wall Mounted TfL Centurian Displays

### Incorporating:-

- External frame surround
- Graphics header panel
- Top and bottom decorative feature

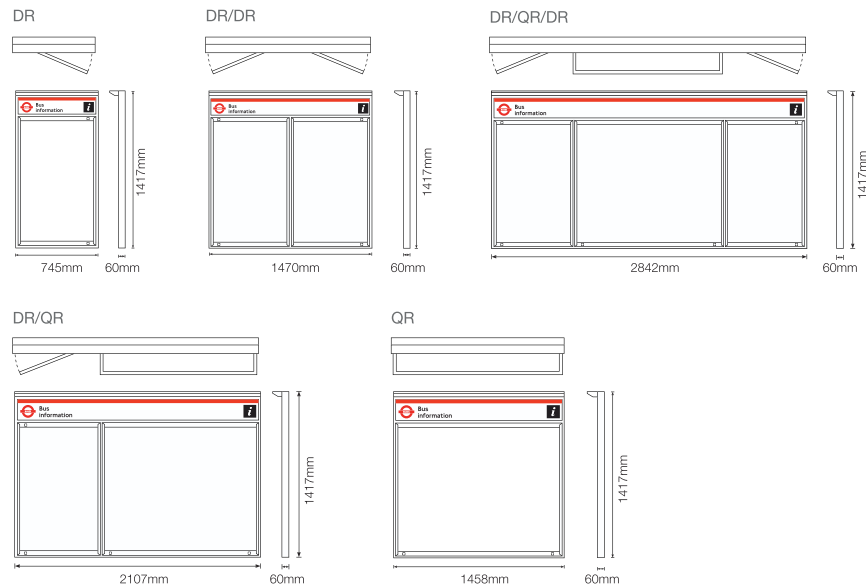

→ Looking for more detailed information?

(845) 570 2745

[www.futuresystems-inc.com](http://www.futuresystems-inc.com)

[sales@futuresystems-inc.com](mailto:sales@futuresystems-inc.com)



### Freestanding TfL Centurian Displays

**Incorporating:-**

- External frame surround
- Graphics header panel
- Top and bottom decorative feature
- Single and double sided configurations

Ask for full range of sizes and configurations

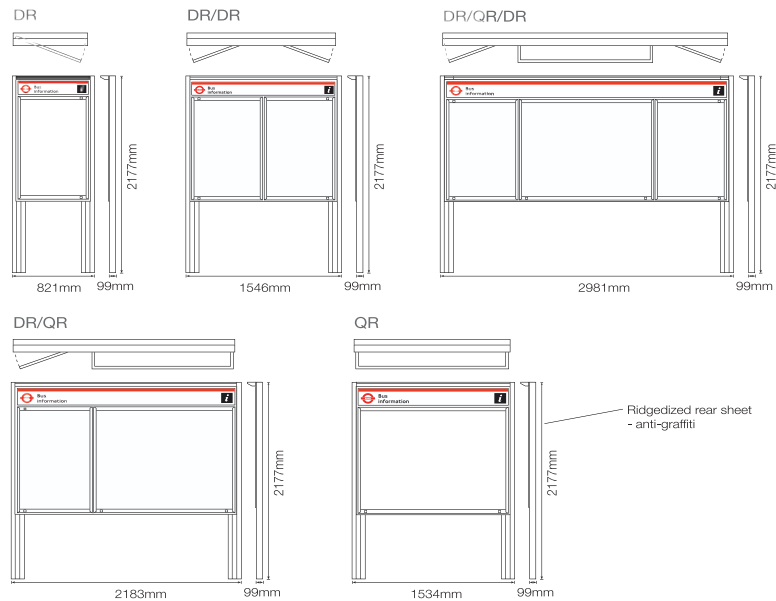

→ Looking for more detailed information?

(845) 570 2745

[www.futuresystems-inc.com](http://www.futuresystems-inc.com)

[sales@futuresystems-inc.com](mailto:sales@futuresystems-inc.com)

## Centurian Wayfinding

Optional wayfinding graphics panels for wall mounted and freestanding  
TfL Centurian displays.

QR  
Single or double sided

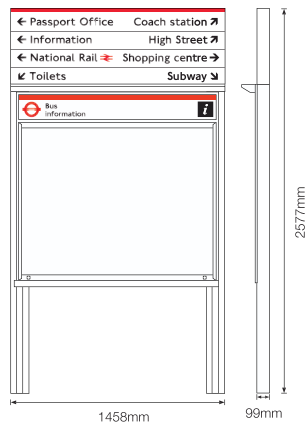
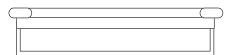

4 DR's  
Single or double sided

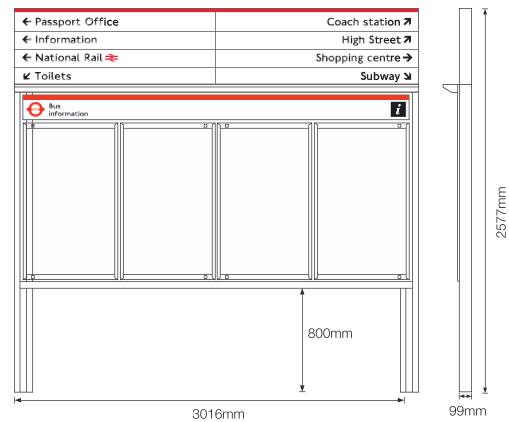

→ Looking for more detailed information?

(845) 570 2745

www.futuresystems-inc.com

sales@futuresystems-inc.com

## G004 - Freestanding Displays

### QR Wall Mounted

1 QR Wall Mounted

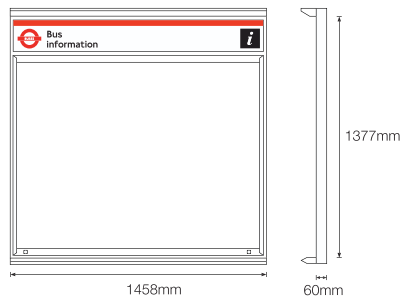

2 QR's Wall Mounted

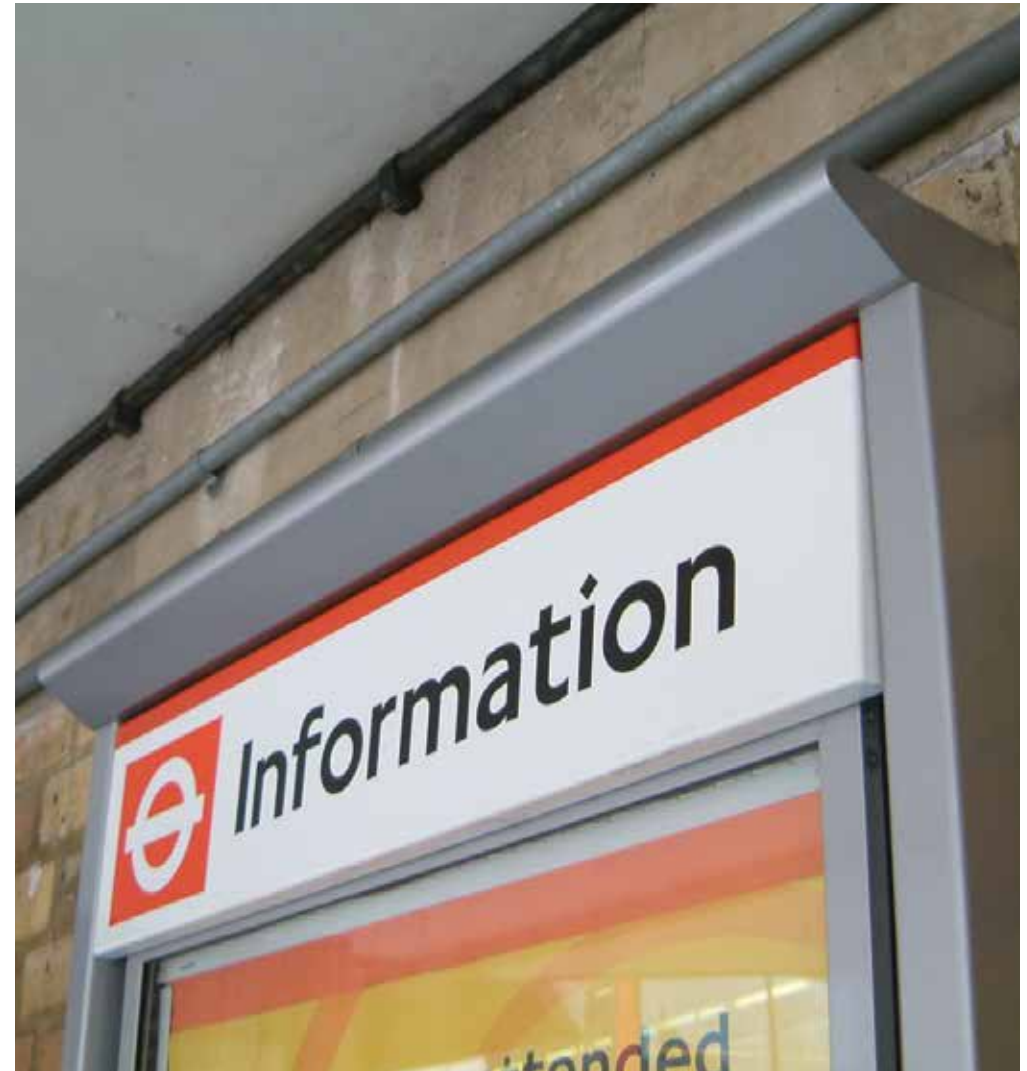
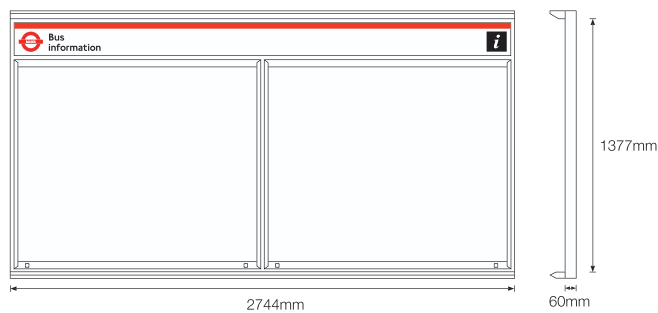

→ Looking for more detailed information?

☎ (845) 570 2745

🌐 [www.futuresystems-inc.com](http://www.futuresystems-inc.com)

✉ [sales@futuresystems-inc.com](mailto:sales@futuresystems-inc.com)



## Freestanding Displays - Rivers

1 DRU  
Single or double sided

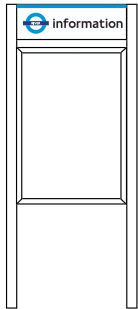

2 DRU's  
Single or double sided

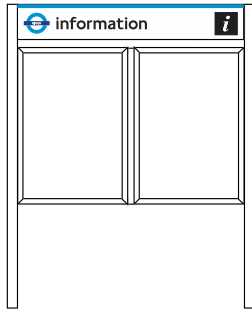

3 DRU's  
Single or double sided

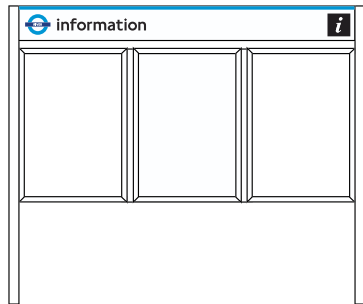

4 DRU's  
Single or double sided

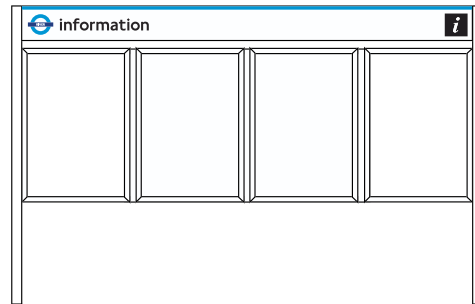

→ Looking for more detailed information?

☎ (845) 570 2745

🌐 [www.futuresystems-inc.com](http://www.futuresystems-inc.com)

✉ [sales@futuresystems-inc.com](mailto:sales@futuresystems-inc.com)



## Station Closed Boards

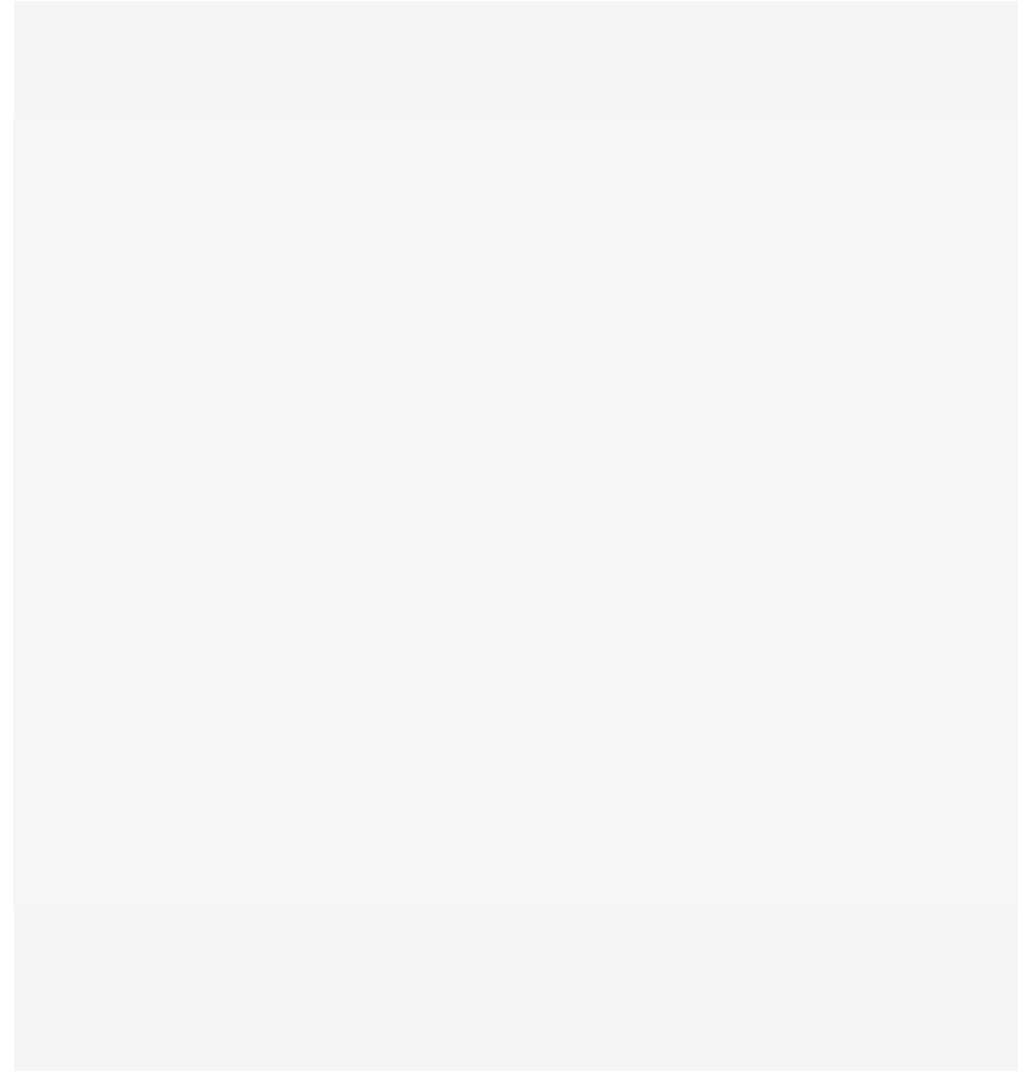

→ Looking for more detailed information?

☎ (845) 570 2745

🌐 [www.futuresystems-inc.com](http://www.futuresystems-inc.com)

✉ [sales@futuresystems-inc.com](mailto:sales@futuresystems-inc.com)

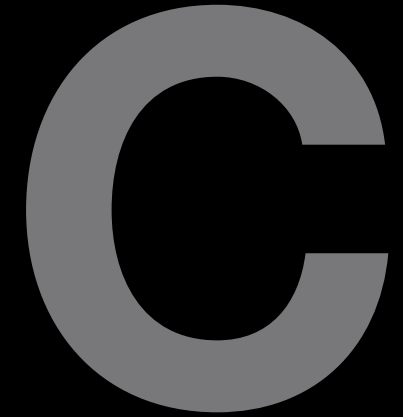

## Service Information & Service Update Boards

## Service Information Board - LUL

Vitreous enamel both sides with Poster Clips

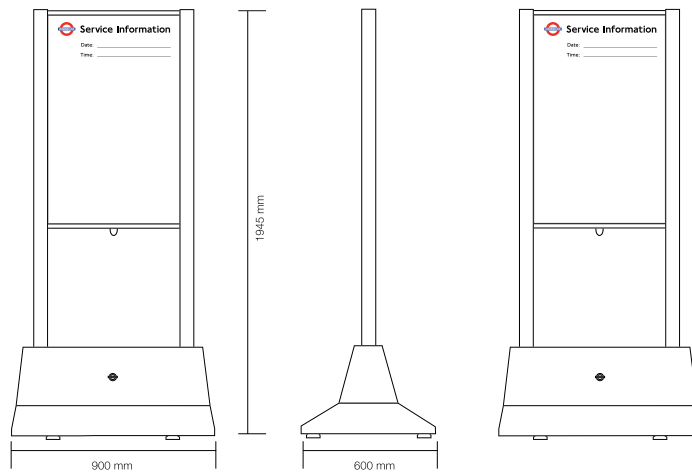

→ Looking for more detailed information?

☎ (845) 570 2745

🌐 [www.futuresystems-inc.com](http://www.futuresystems-inc.com)

✉ [sales@futuresystems-inc.com](mailto:sales@futuresystems-inc.com)

## Service Update Board - London Buses

Vitreous enamel both sides with Poster Clips

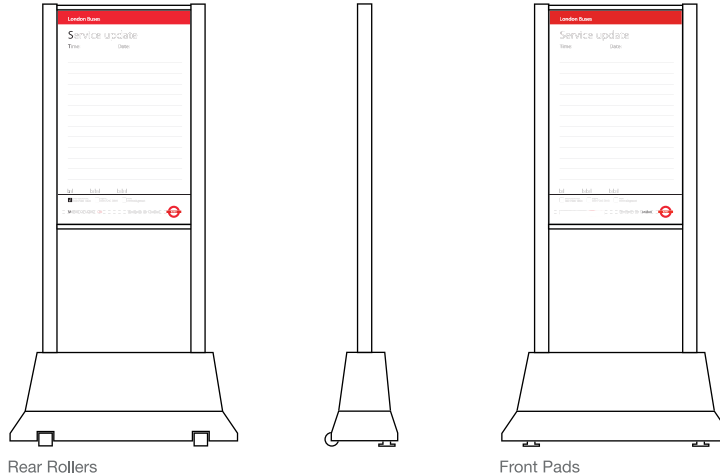

→ Looking for more detailed information?

(845) 570 2745 [www.futuresystems-inc.com](http://www.futuresystems-inc.com) [sales@futuresystems-inc.com](mailto:sales@futuresystems-inc.com)



## Service Information Board - Rivers

Vitreous enamel both sides with Poster Clips

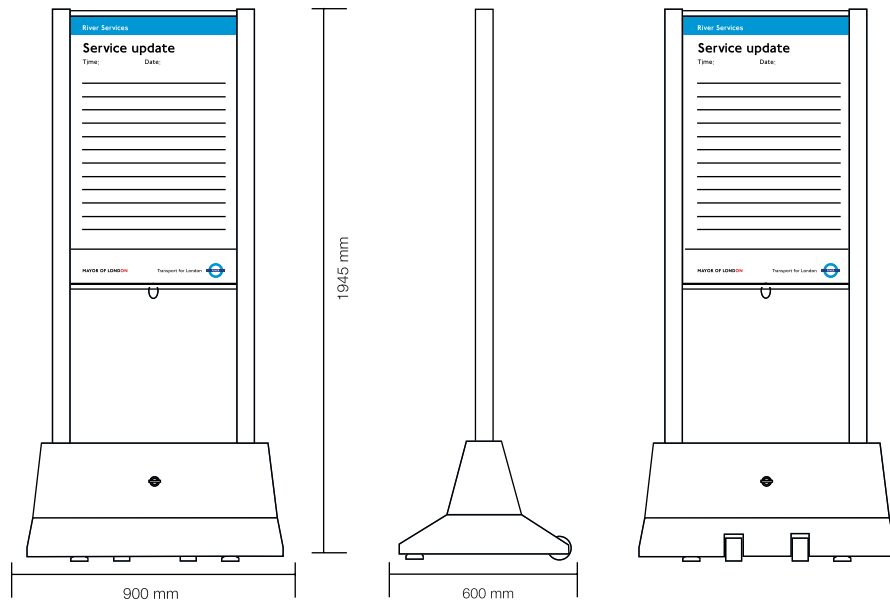

→ Looking for more detailed information?

☎ (845) 570 2745

🌐 [www.futuresystems-inc.com](http://www.futuresystems-inc.com)

✉ [sales@futuresystems-inc.com](mailto:sales@futuresystems-inc.com)

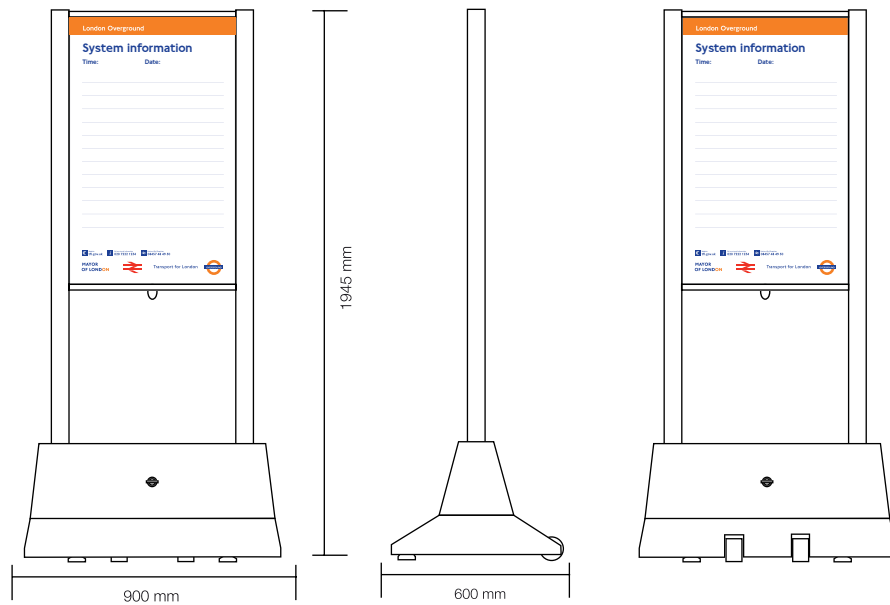

→ Looking for more detailed information?

(845) 570 2745

[www.futuresystems-inc.com](http://www.futuresystems-inc.com)

[sales@futuresystems-inc.com](mailto:sales@futuresystems-inc.com)

# Service Update Board - LUL

Vitreous enamel with magnetic labels

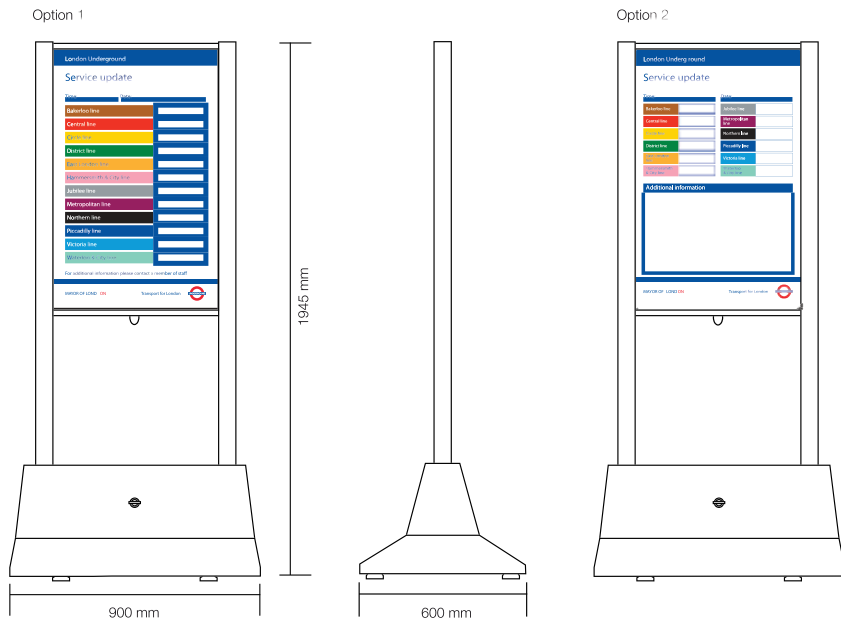

→ Looking for more detailed information?

(845) 570 2745

[www.futuresystems-inc.com](http://www.futuresystems-inc.com)

[sales@futuresystems-inc.com](mailto:sales@futuresystems-inc.com)

# Service Update Board - Overground Type A

Vitreous enamel with DR Poster Clips

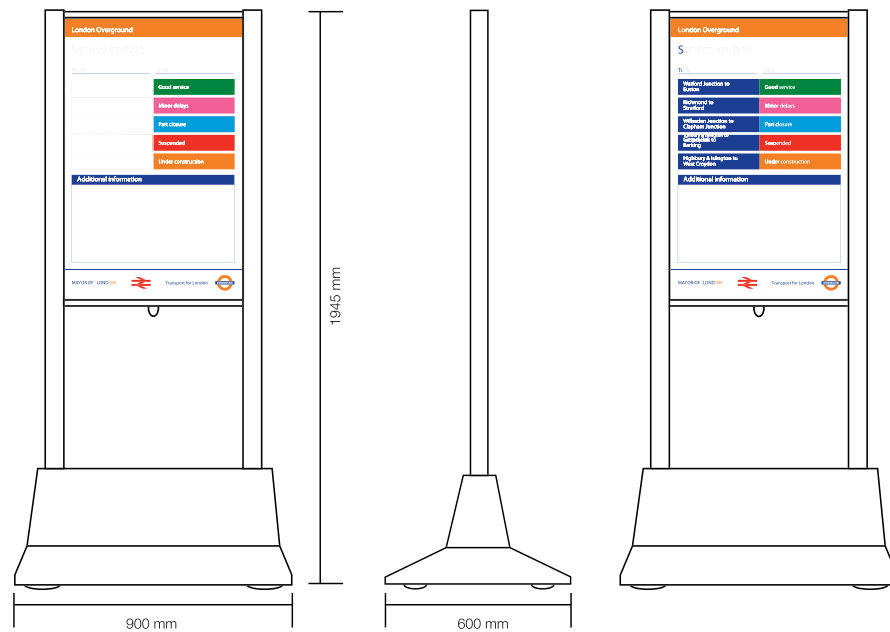

→ Looking for more detailed information?

(845) 570 2745

[www.futuresystems-inc.com](http://www.futuresystems-inc.com)

[sales@futuresystems-inc.com](mailto:sales@futuresystems-inc.com)



## Electronic Whiteboard

Underground compliant electronic display screen in TfL's service information board format.

Can display any presentation / moving images.



→ Looking for more detailed information?

☎ (845) 570 2745

🌐 [www.futuresystems-inc.com](http://www.futuresystems-inc.com)

✉ [sales@futuresystems-inc.com](mailto:sales@futuresystems-inc.com)

## Service Information/Update Board Wall Mounted - Various TfL Divisions

- Wall Mounted Service Information & Update Boards
- DRU Size
- Vitreous Enamel

London Underground  
A008/1



River Services  
A008/2



Overground Update  
A008/3

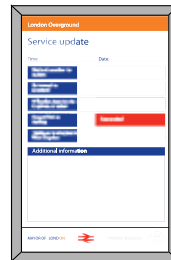

Overground Services  
A008/4

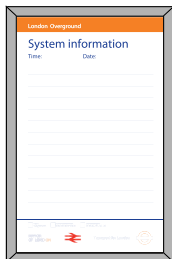

London Buses  
A008/5



Underground Update  
A008/6



→ Looking for more detailed information?

☎ (845) 570 2745

🌐 [www.futuresystems-inc.com](http://www.futuresystems-inc.com)

✉ [sales@futuresystems-inc.com](mailto:sales@futuresystems-inc.com)

## Service Update Board - London Buses

Vitreous enamel both sides with magnetic labels

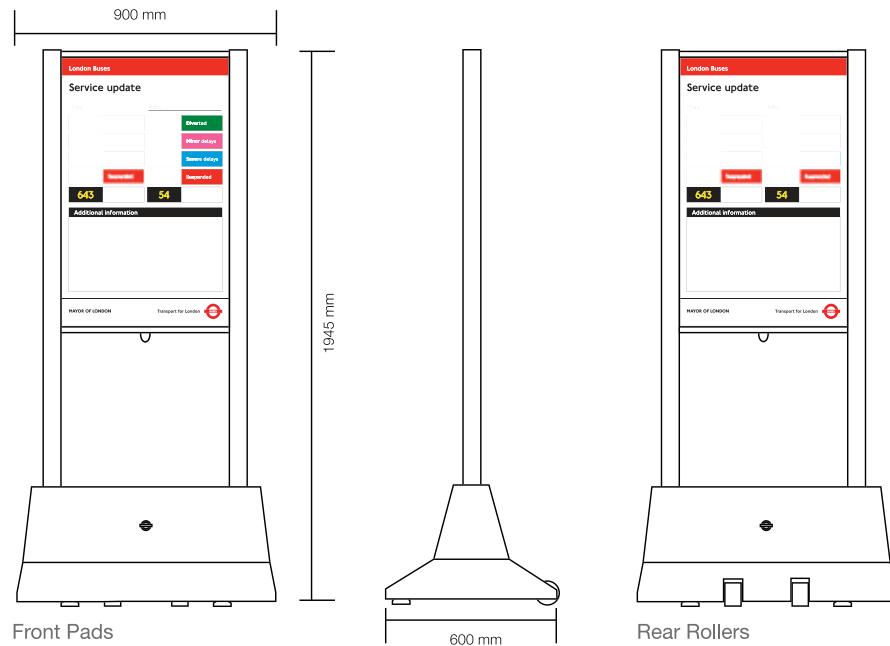

→ Looking for more detailed information?

(845) 570 2745 [www.futuresystems-inc.com](http://www.futuresystems-inc.com) [sales@futuresystems-inc.com](mailto:sales@futuresystems-inc.com)

## Magnetic Graphic Labels for Service Update Boards

**Magnetic service update labels**

Custom made with any graphic / message

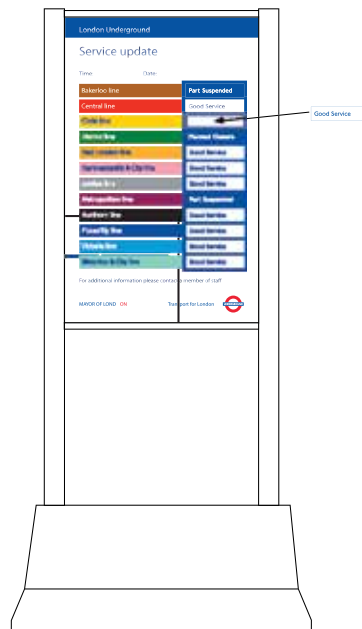
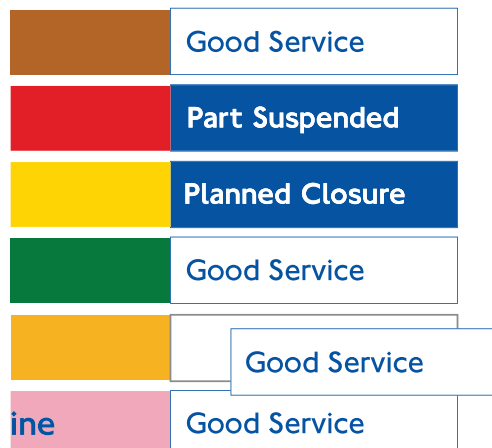

→ Looking for more detailed information?

(845) 570 2745    [www.futuresystems-inc.com](http://www.futuresystems-inc.com)    [sales@futuresystems-inc.com](mailto:sales@futuresystems-inc.com)





## Service Information & Update Board Leaflet Racks

Heathrow & Gatwick Express Service Information Board  
Spandex slats signage system

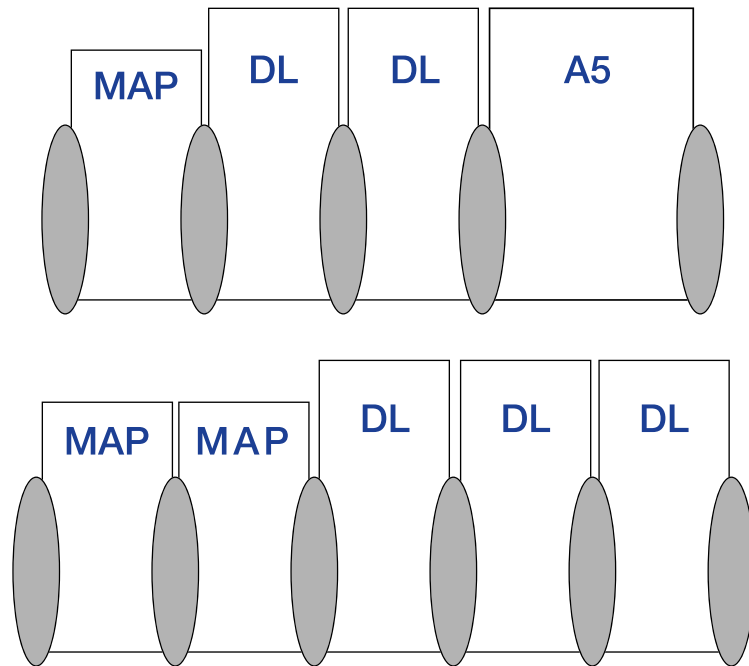

→ Looking for more detailed information?

 (845) 570 2745  [www.futuresystems-inc.com](http://www.futuresystems-inc.com)  [sales@futuresystems-inc.com](mailto:sales@futuresystems-inc.com)

## Service Information Board & Clix Style DRU or A1 Display Frame

With Clix Frame fitted - single or double sided

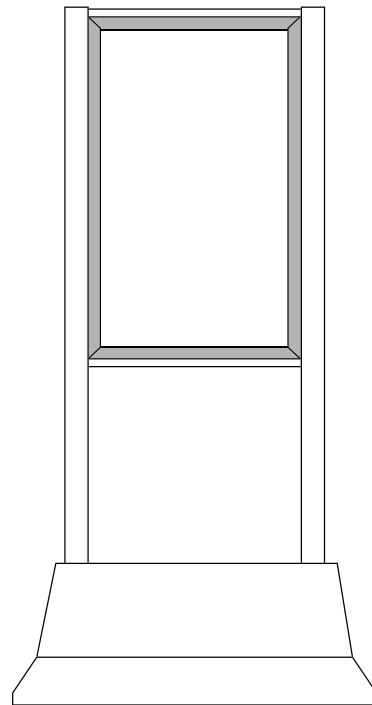

→ Looking for more detailed information?

 (845) 570 2745  [www.futuresystems-inc.com](http://www.futuresystems-inc.com)  [sales@futuresystems-inc.com](mailto:sales@futuresystems-inc.com)

## Service Information Board & TfL New Style DRU Display Frame

With TfL Publicity Frame fitted - single or double sided

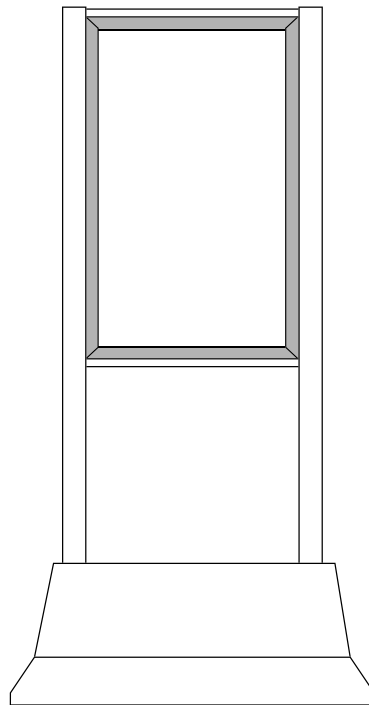

→ Looking for more detailed information?

 (845) 570 2745  [www.futuresystems-inc.com](http://www.futuresystems-inc.com)  [sales@futuresystems-inc.com](mailto:sales@futuresystems-inc.com)



## Tensonator Barrier Clips for Service Information Board

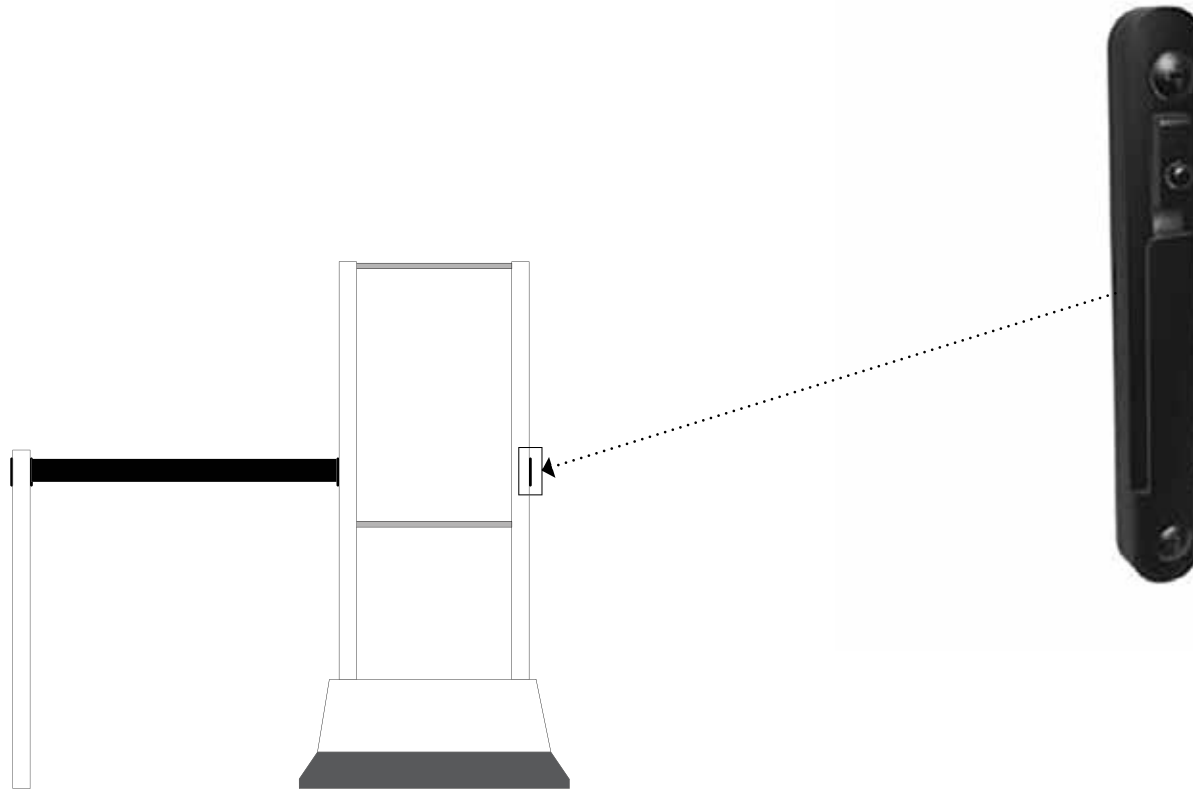

→ Looking for more detailed information?

 (845) 570 2745  [www.futuresystems-inc.com](http://www.futuresystems-inc.com)  [sales@futuresystems-inc.com](mailto:sales@futuresystems-inc.com)

# Electronic Service Update Boards ESUB - Type A

Manufactured by Future Systems Ferrograph

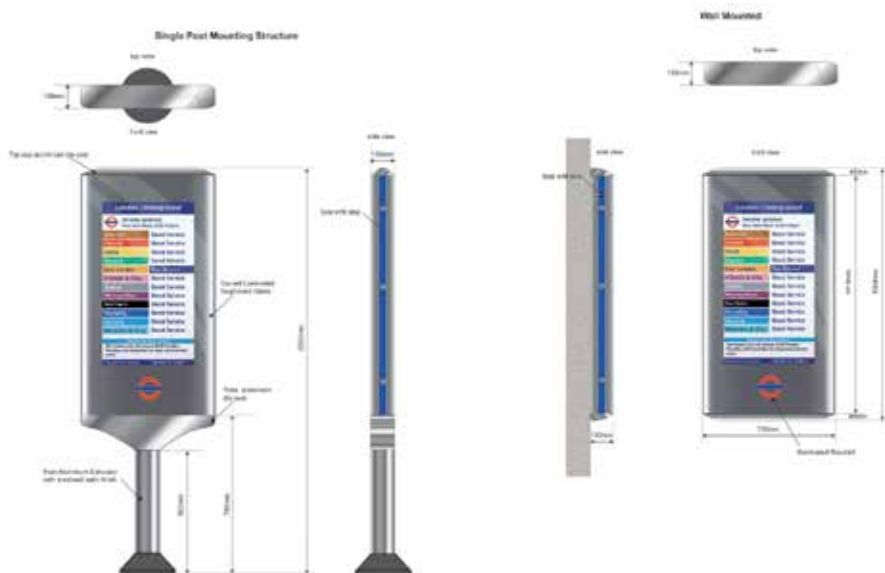

→ Looking for more detailed information?

☎ (845) 570 2745

🌐 [www.futuresystems-inc.com](http://www.futuresystems-inc.com)

✉ [sales@futuresystems-inc.com](mailto:sales@futuresystems-inc.com)

## Electronic Service Update Boards ESUB - Type B - Freestanding

Manufactured by Future Systems Ferrograph



→ Looking for more detailed information?

(845) 570 2745

[www.futuresystems-inc.com](http://www.futuresystems-inc.com)

[sales@futuresystems-inc.com](mailto:sales@futuresystems-inc.com)

## Electronic Service Update Boards ESUB - Type B - Wall Mounted

Manufactured by Future Systems Ferrograph



→ Looking for more detailed information?

(845) 570 2745

[www.futuresystems-inc.com](http://www.futuresystems-inc.com)

[sales@futuresystems-inc.com](mailto:sales@futuresystems-inc.com)



## Electronic Service Update Boards ESUB - Type C

Manufactured by Future Systems Ferrograph



→ Looking for more detailed information?

 (845) 570 2745    [www.futuresystems-inc.com](http://www.futuresystems-inc.com)    [sales@futuresystems-inc.com](mailto:sales@futuresystems-inc.com)

# Electronic Service Update Boards ESUB - Type D

Manufactured by Future Systems Ferrograph

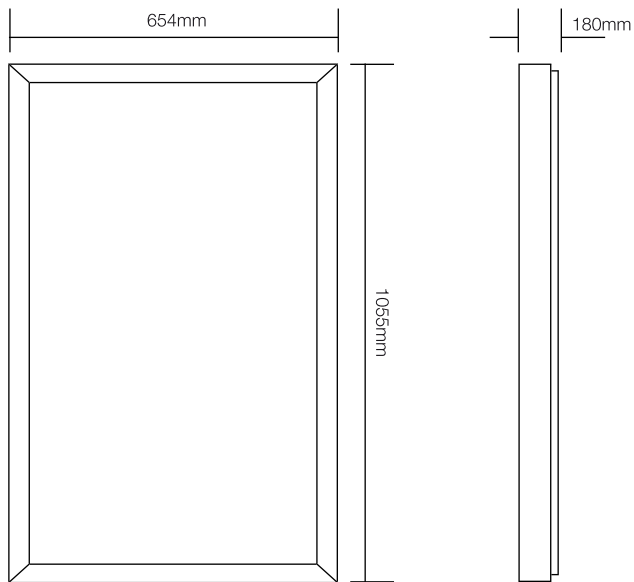

→ Looking for more detailed information?

(845) 570 2745

[www.futuresystems-inc.com](http://www.futuresystems-inc.com)

[sales@futuresystems-inc.com](mailto:sales@futuresystems-inc.com)

## Electronic Whiteboard

Underground compliant electronic display screen in TfL's service information board format.

Can display any presentation / moving images.



→ Looking for more detailed information?

☎ (845) 570 2745

🌐 [www.futuresystems-inc.com](http://www.futuresystems-inc.com)

✉ [sales@futuresystems-inc.com](mailto:sales@futuresystems-inc.com)

## Bus Information Totem

Available in a range of sizes and configurations, these elegantly designed Bus Information Totems have been specifically designed for high profile display of bus information, showing the direction, next bus due and which bus stop to go to.

Future Systems's combined design, fabrication and engineering expertise with the electronic display engineering and cooling expertise of its sister company Ferrograph, made this highly complex yet elegant design a practical reality.



→ Looking for more detailed information?

☎ (845) 570 2745

🌐 [www.futuresystems-inc.com](http://www.futuresystems-inc.com)

✉ [sales@futuresystems-inc.com](mailto:sales@futuresystems-inc.com)





# Bus Stops, Taxi Stops & Temporary Bus Stops

## TfL Bus Stops

Future Systems manufacture, install and maintain the entire range of new aluminium and stainless steel bus stop designs for London Buses.

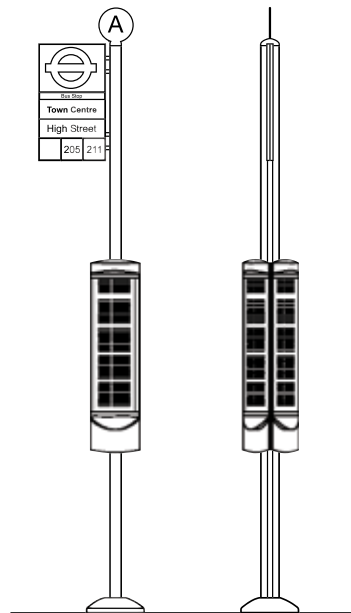

→ Looking for more detailed information?

☎ (845) 570 2745

🌐 [www.futuresystems-inc.com](http://www.futuresystems-inc.com)

✉ [sales@futuresystems-inc.com](mailto:sales@futuresystems-inc.com)

## M002 - Bus Stops

Future Systems manufacture, install and maintain all of London Buses solar illuminated bus stops

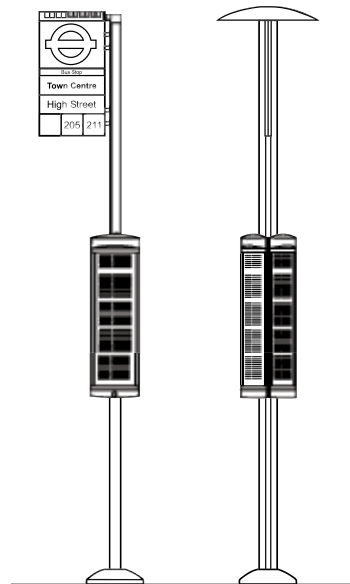

→ Looking for more detailed information?

☎ (845) 570 2745

🌐 [www.futuresystems-inc.com](http://www.futuresystems-inc.com)

✉ [sales@futuresystems-inc.com](mailto:sales@futuresystems-inc.com)

# Bus Stop Info Drum

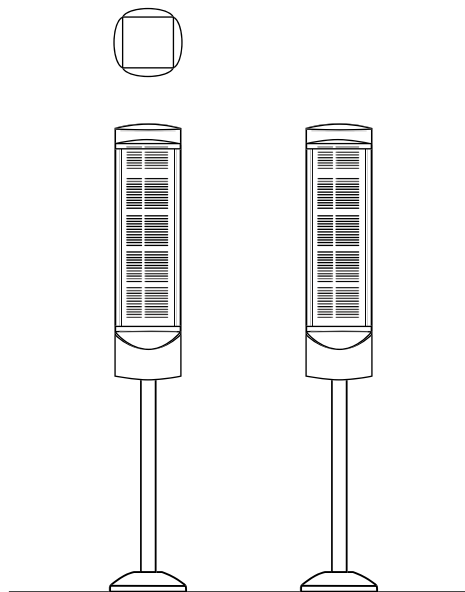

→ Looking for more detailed information?

☎ (845) 570 2745

🌐 [www.futuresystems-inc.com](http://www.futuresystems-inc.com)

✉ [sales@futuresystems-inc.com](mailto:sales@futuresystems-inc.com)



## Solar Taxi Stop

Ref: 8D 004

### Solar Taxi Stop

Solar illuminated TfL Taxi Information Stop

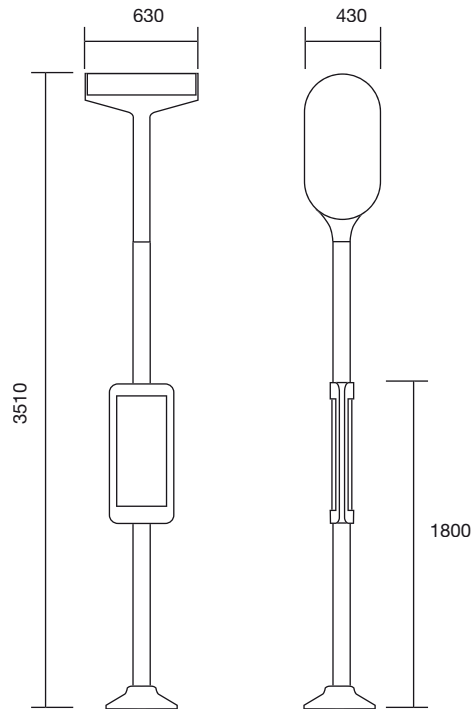

→ Looking for more detailed information?

(845) 570 2745

[www.futuresystems-inc.com](http://www.futuresystems-inc.com)

[sales@futuresystems-inc.com](mailto:sales@futuresystems-inc.com)

# Classic Temporary Bus Stop

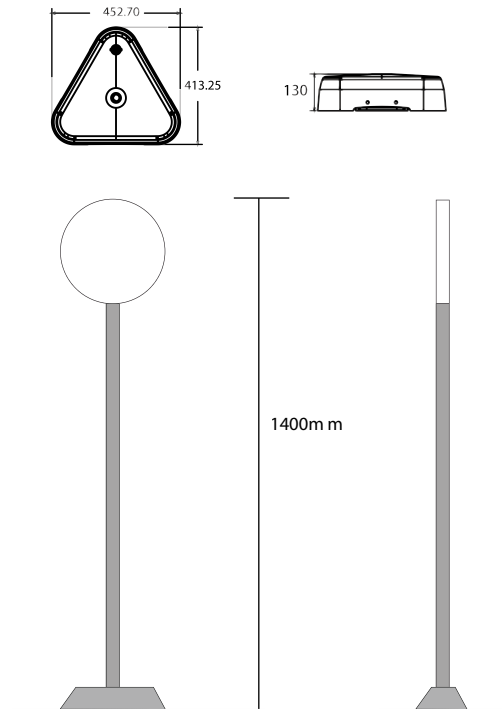

→ Looking for more detailed information?

☎ (845) 570 2745

🌐 [www.futuresystems-inc.com](http://www.futuresystems-inc.com)

✉ [sales@futuresystems-inc.com](mailto:sales@futuresystems-inc.com)

## Halo Temporary Bus Stop



→ Looking for more detailed information?

(845) 570 2745

[www.futuresystems-inc.com](http://www.futuresystems-inc.com)

[sales@futuresystems-inc.com](mailto:sales@futuresystems-inc.com)



Shelters, Canopies, Walkways,  
Glazed Screens, Windbreaks, Waiting Rooms,  
Staff Accommodation & Assistance Units



## Landmark London Shelter

- Available in a range of configurations & sizes
- Modular, flexible & innovative design & construction
- Contemporary architectural aesthetics & detailing
- Engineering grade construction & materials
- Future proofed & technology enabled
- Incorporates Intelligent, electronic transport hardware
- Optimum passenger protection, comfort & safety
- Ultimate transport marketing platform
- Robust and vandal resistant
- Range of high grade material & finish options for long lasting performance
- Quick release yet tamper proof features for rapid, cost effective maintenance
- Compliant with BSI structural standards & regulations
- Fully DDA & ADA compliant
- Ability to accept RTP1 displays, CCTV, audio PA, solar, kiosks and other advanced information systems
- Range of foundation and installation options available
- Range of glazing materials and options available
- Special 'shock absorbing' glazing retention system
- The choice of many major Cities

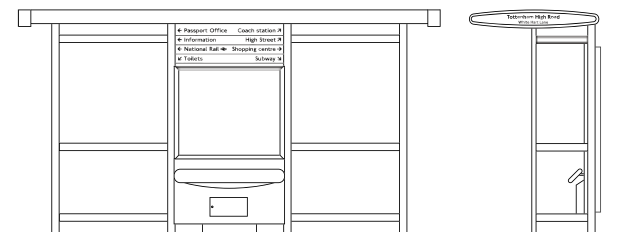

→ Looking for more detailed information?

☎ (845) 570 2745

🌐 [www.futuresystems-inc.com](http://www.futuresystems-inc.com)

✉ [sales@futuresystems-inc.com](mailto:sales@futuresystems-inc.com)

## Landmark Bow Shelter

- Available in a range of configurations & sizes
- Modular, flexible & innovative design & construction
- Contemporary architectural aesthetics & detailing
- Engineering grade construction & materials
- Future proofed & technology enabled
- Incorporates Intelligent, electronic transport hardware
- Optimum passenger protection, comfort & safety
- Ultimate transport marketing platform
- Robust and vandal resistant
- Range of high grade material & finish options for long lasting performance
- Quick release yet tamper proof features for rapid, cost effective maintenance
- Compliant with BSI structural standards & regulations
- Fully DDA & ADA compliant
- Ability to accept RTP1 displays, CCTV, audio PA, solar, kiosks and other advanced information systems
- Range of foundation and installation options available
- Range of glazing materials and options available
- Special 'shock absorbing' glazing retention system
- The choice of many major Cities

Original design for Clear Channel

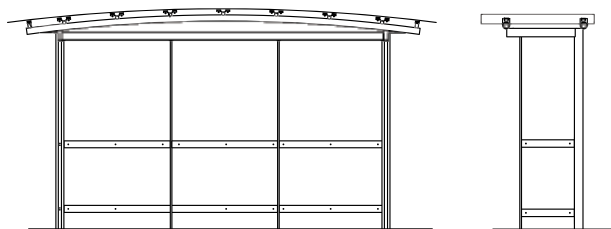

→ Looking for more detailed information?

☎ (845) 570 2745

🌐 [www.futuresystems-inc.com](http://www.futuresystems-inc.com)

✉ [sales@futuresystems-inc.com](mailto:sales@futuresystems-inc.com)



## Landmark Bullet Shelter

- Available in a range of configurations & sizes
- Modular, flexible & innovative design & construction
- Contemporary architectural aesthetics & detailing
- Engineering grade construction & materials
- Future proofed & technology enabled
- Incorporates Intelligent, electronic transport hardware
- Optimum passenger protection, comfort & safety
- Ultimate transport marketing platform
- Robust and vandal resistant
- Range of high grade material & finish options for long lasting performance
- Quick release yet tamper proof features for rapid, cost effective maintenance
- Compliant with BSI structural standards & regulations
- Fully DDA & ADA compliant
- Ability to accept RTP1 displays, CCTV, audio PA, solar, kiosks and other advanced information systems
- Range of foundation and installation options available
- Range of glazing materials and options available
- Special 'shock absorbing' glazing retention system
- The choice of many major Cities

Original design for Clear Channel

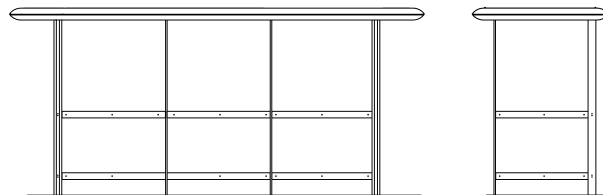

→ Looking for more detailed information?

(845) 570 2745

[www.futuresystems-inc.com](http://www.futuresystems-inc.com)

[sales@futuresystems-inc.com](mailto:sales@futuresystems-inc.com)

## Landmark Plate Shelter

- Available in a range of configurations & sizes
- Modular, flexible & innovative design & construction
- Contemporary architectural aesthetics & detailing
- Engineering grade construction & materials
- Future proofed & technology enabled
- Incorporates Intelligent, electronic transport hardware
- Optimum passenger protection, comfort & safety
- Ultimate transport marketing platform
- Robust and vandal resistant
- Range of high grade material & finish options for long lasting performance
- Quick release yet tamper proof features for rapid, cost effective maintenance
- Compliant with BSI structural standards & regulations
- Fully DDA & ADA compliant
- Ability to accept RTPI displays, CCTV, audio PA, solar, kiosks and other advanced information systems
- Range of foundation and installation options available
- Range of glazing materials and options available
- Special 'shock absorbing' glazing retention system
- The choice of many major Cities

Original design by Clear Channel - Produced under licence by Future Systems for Transport for London

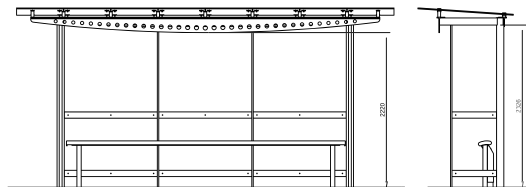

→ Looking for more detailed information?

(845) 570 2745

[www.futuresystems-inc.com](http://www.futuresystems-inc.com)

[sales@futuresystems-inc.com](mailto:sales@futuresystems-inc.com)



## River Services Shelter

- Available in a range of configurations & sizes
- Modular, flexible & innovative design & construction
- Contemporary architectural aesthetics & detailing
- Engineering grade construction & materials
- Future proofed & technology enabled
- Incorporates Intelligent, electronic transport hardware
- Optimum passenger protection, comfort & safety
- Ultimate transport marketing platform
- Robust and vandal resistant
- Range of high grade material & finish options for long lasting performance
- Quick release yet tamper proof features for rapid, cost effective maintenance
- Compliant with BSI structural standards & regulations
- Fully DDA & ADA compliant
- Ability to accept RTPI displays, CCTV, audio PA, solar, kiosks and other advanced information systems
- Range of foundation and installation options available
- Range of glazing materials and options available
- Special 'shock absorbing' glazing retention system
- The choice of many major Cities



→ Looking for more detailed information?

☎ (845) 570 2745

🌐 [www.futuresystems-inc.com](http://www.futuresystems-inc.com)

✉ [sales@futuresystems-inc.com](mailto:sales@futuresystems-inc.com)

## TfL Station Entrance Canopies

**Future Systems is a leading company in the design, manufacture and erection of high-quality station, airport and underground building infrastructure.**

Working with top clients, architects and contractors, Future Systems meets the individual needs of customers who expect the very best.

Future Systems offers worldwide experience certified quality, service and support in every project phase.

The scope of work includes technical sales advice, budget pricing, tendering, CAD design, engineering, manufacture, finishing, supply and site installation/fitting of any type of Construction related fabricated metal works.

### Specialist Areas of Operation

- Construction Related Fabrication Services
- Airport & Transport Infrastructure Fabrication
- Industrial Machine Special Fabrication
- Stainless Steel Fabrication
- Aluminium Fabrication
- CAD Design
- Product Management
- Installation and Site Fitting
- Modular Construction and Site Erection
- Specialist Finishing
- Elevator Engineering Services



→ Looking for more detailed information?

☎ (845) 570 2745

🌐 [www.futuresystems-inc.com](http://www.futuresystems-inc.com)

✉ [sales@futuresystems-inc.com](mailto:sales@futuresystems-inc.com)

## Taxi Shelter

- Available in a range of configurations & sizes
- Modular, flexible & innovative design & construction
- Contemporary architectural aesthetics & detailing
- Engineering grade construction & materials
- Future proofed & technology enabled
- Incorporates Intelligent, electronic transport hardware
- Optimum passenger protection, comfort & safety
- Ultimate transport marketing platform
- Robust and vandal resistant
- Range of high grade material & finish options for long lasting performance
- Quick release yet tamper proof features for rapid, cost effective maintenance
- Compliant with BSI structural standards & regulations
- Fully DDA & ADA compliant
- Ability to accept RTP1 displays, CCTV, audio PA, solar, kiosks and other advanced information systems
- Range of foundation and installation options available
- Range of glazing materials and options available
- Special 'shock absorbing' glazing retention system
- The choice of many major Cities

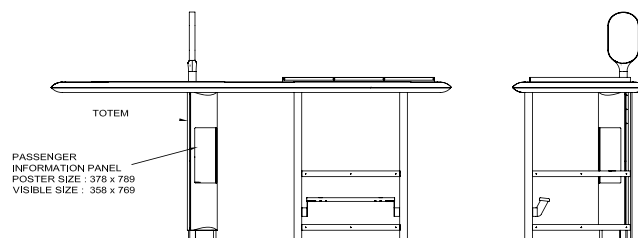

→ Looking for more detailed information?

☎ (845) 570 2745

🌐 [www.futuresystems-inc.com](http://www.futuresystems-inc.com)

✉ [sales@futuresystems-inc.com](mailto:sales@futuresystems-inc.com)



## Taxi Mini Totem

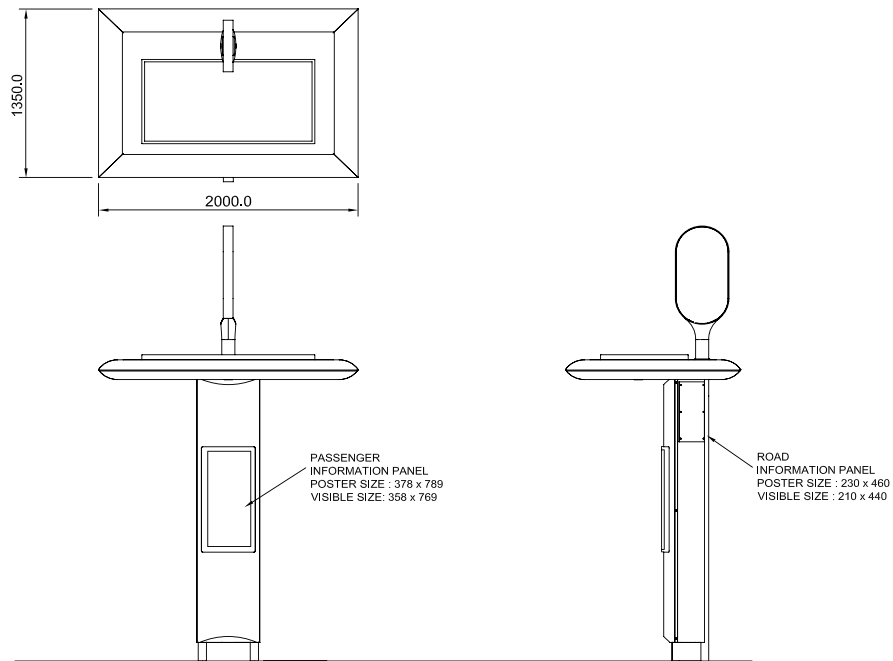

→ Looking for more detailed information?

 (845) 570 2745  [www.futuresystems-inc.com](http://www.futuresystems-inc.com)  [sales@futuresystems-inc.com](mailto:sales@futuresystems-inc.com)



## Westfield Glazed Screens

Ref: 8E 009

### Westfield Glazed Screens

Future Systems have designed, manufactured, installed and maintained these glazed screens for Westfield bus station and other transport related locations throughout the UK.



→ Looking for more detailed information?

☎ (845) 570 2745

🌐 [www.futuresystems-inc.com](http://www.futuresystems-inc.com)

✉ [sales@futuresystems-inc.com](mailto:sales@futuresystems-inc.com)

## TfL Station Entrance Canopies



→ Looking for more detailed information?

☎ (845) 570 2745

🌐 [www.futuresystems-inc.com](http://www.futuresystems-inc.com)

✉ [sales@futuresystems-inc.com](mailto:sales@futuresystems-inc.com)

## Wembley Shelter



→ Looking for more detailed information?

☎ (845) 570 2745

🌐 [www.futuresystems-inc.com](http://www.futuresystems-inc.com)

✉ [sales@futuresystems-inc.com](mailto:sales@futuresystems-inc.com)



## Wembley Canopy & Walkway

**Future Systems is a leading company in the design, manufacture and erection of high-quality station, airport and underground building infrastructure.**

Working with top clients, architects and contractors, Future Systems meets the individual needs of customers who expect the very best.

Future Systems offers worldwide experience certified quality, service and support in every project phase.

The scope of work includes technical sales advice, budget pricing, tendering, CAD design, engineering, manufacture, finishing, supply and site installation/fitting of any type of Construction related fabricated metal works.

### Specialist Areas of Operation

- Construction Related Fabrication Services
- Airport & Transport Infrastructure Fabrication
- Industrial Machine Special Fabrication
- Stainless Steel Fabrication
- Aluminium Fabrication
- CAD Design
- Product Management
- Installation and Site Fitting
- Modular Construction and Site Erection
- Specialist Finishing
- Elevator Engineering Services



→ Looking for more detailed information?

☎ (845) 570 2745

🌐 [www.futuresystems-inc.com](http://www.futuresystems-inc.com)

✉ [sales@futuresystems-inc.com](mailto:sales@futuresystems-inc.com)



## Custom Canopies

- Available in a range of configurations & sizes
- Modular, flexible & innovative design & construction
- Contemporary architectural aesthetics & detailing
- Engineering grade construction & materials
- Future proofed & technology enabled
- Incorporates Intelligent, electronic transport hardware
- Optimum passenger protection, comfort & safety
- Ultimate transport marketing platform
- Robust and vandal resistant
- Range of high grade material & finish options for long lasting performance
- Quick release yet tamper proof features for rapid, cost effective maintenance
- Compliant with BSI structural standards & regulations
- Fully DDA & ADA compliant
- Ability to accept RTPi displays, CCTV, audio PA, solar, kiosks and other advanced information systems
- Range of foundation and installation options available
- Range of glazing materials and options available
- Special 'shock absorbing' glazing retention system
- The choice of many major Cities



→ Looking for more detailed information?

☎ (845) 570 2745

🌐 [www.futuresystems-inc.com](http://www.futuresystems-inc.com)

✉ [sales@futuresystems-inc.com](mailto:sales@futuresystems-inc.com)

## Bespoke Interchange & Station Shelters

- Available in a range of configurations & sizes
- Modular, flexible & innovative design & construction
- Contemporary architectural aesthetics & detailing
- Engineering grade construction & materials
- Future proofed & technology enabled
- Incorporates Intelligent, electronic transport hardware
- Optimum passenger protection, comfort & safety
- Ultimate transport marketing platform
- Robust and vandal resistant
- Range of high grade material & finish options for long lasting performance
- Quick release yet tamper proof features for rapid, cost effective maintenance
- Compliant with BSI structural standards & regulations
- Fully DDA & ADA compliant
- Ability to accept RTPPI displays, CCTV, audio PA, solar, kiosks and other advanced information systems
- Range of foundation and installation options available
- Range of glazing materials and options available
- Special 'shock absorbing' glazing retention system
- The choice of many major Cities



→ Looking for more detailed information?

☎ (845) 570 2745

🌐 [www.futuresystems-inc.com](http://www.futuresystems-inc.com)

✉ [sales@futuresystems-inc.com](mailto:sales@futuresystems-inc.com)

## Gateline Attendant's Point



→ Looking for more detailed information?

☎ (845) 570 2745

🌐 [www.futuresystems-inc.com](http://www.futuresystems-inc.com)

✉ [sales@futuresystems-inc.com](mailto:sales@futuresystems-inc.com)



## Staff Accommodation Pod

Ref: 8E 016

### Staff Accommodation Pod

A wide range of sizes, and configurations are available for a multitude of uses throughout the transport network.

- Ticket booths
- Information kiosks
- Retail outlets
- Storage units etc

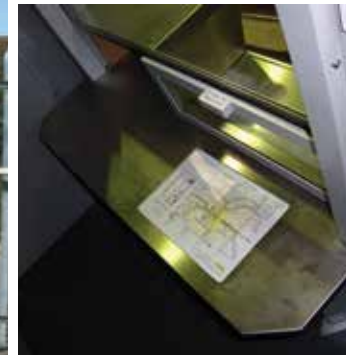
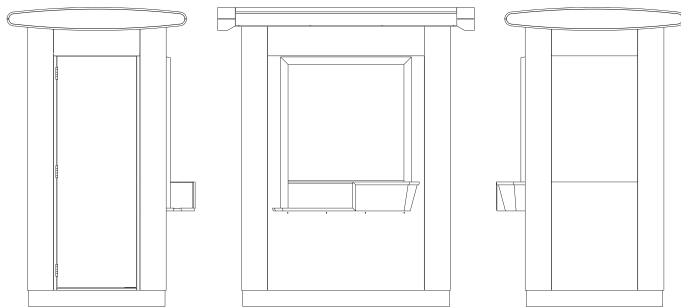

→ Looking for more detailed information?

☎ (845) 570 2745

🌐 [www.futuresystems-inc.com](http://www.futuresystems-inc.com)

✉ [sales@futuresystems-inc.com](mailto:sales@futuresystems-inc.com)



# DLR Cycle Shelter

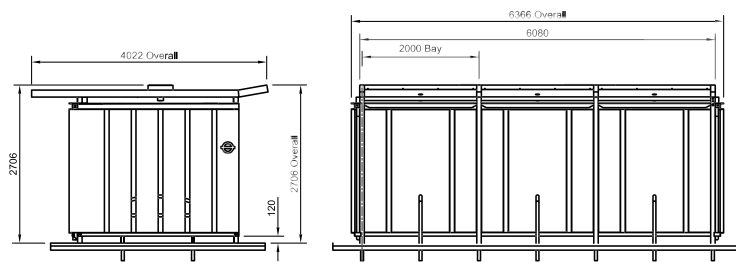

→ Looking for more detailed information?

(845) 570 2745

[www.futuresystems-inc.com](http://www.futuresystems-inc.com)

[sales@futuresystems-inc.com](mailto:sales@futuresystems-inc.com)

**Tramlink Shelter Upgrade & Platform Furniture**

Ref: 8E 018

Tramlink Shelter Upgrade  
& Platform Furniture



→ Looking for more detailed information?

 (845) 570 2745    [www.futuresystems-inc.com](http://www.futuresystems-inc.com)    [sales@futuresystems-inc.com](mailto:sales@futuresystems-inc.com)

## Prestige Rail Waiting Shelter

- Available in a range of configurations & sizes
- Modular, flexible & innovative design & construction
- Contemporary architectural aesthetics & detailing
- Engineering grade construction & materials
- Future proofed & technology enabled
- Incorporates Intelligent, electronic transport hardware
- Optimum passenger protection, comfort & safety
- Ultimate transport marketing platform
- Robust and vandal resistant
- Range of high grade material & finish options for long lasting performance
- Quick release yet tamper proof features for rapid, cost effective maintenance
- Compliant with BSI structural standards & regulations
- Fully DDA & ADA compliant
- Ability to accept RTPi displays, CCTV, audio PA, solar, kiosks and other advanced information systems
- Range of foundation and installation options available
- Range of glazing materials and options available
- Special 'shock absorbing' glazing retention system
- The choice of many major Cities

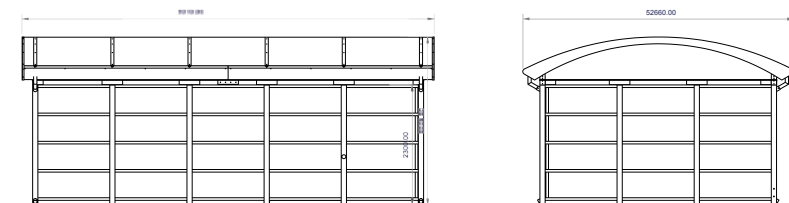

→ Looking for more detailed information?

☎ (845) 570 2745    🌐 [www.futuresystems-inc.com](http://www.futuresystems-inc.com)    ✉ [sales@futuresystems-inc.com](mailto:sales@futuresystems-inc.com)



## Anti Vandal Rail Waiting Shelter

**Designed specifically for rail platforms and bus waiting applications, the robust Metroplan anti-vandal stainless steel shelters are capable of resisting the most determined of vandals by the introduction of a stainless steel structure and special stainless steel glazing system. Stainless steel shelters have been proven to significantly reduce maintenance costs, particularly on unmanned rail stations and vandal prone bus shelter sites.**

- Available in a range of configurations & sizes
- Modular, flexible & innovative design & construction
- Contemporary architectural aesthetics & detailing
- Engineering grade construction & materials
- Future proofed & technology enabled
- Incorporates Intelligent, electronic transport hardware
- Optimum passenger protection, comfort & safety
- Ultimate transport marketing platform
- Robust and vandal resistant
- Range of high grade material & finish options for long lasting performance
- Quick release yet tamper proof features for rapid, cost effective maintenance
- Compliant with BSI structural standards & regulations
- Fully DDA & ADA compliant
- Ability to accept RTPI displays, CCTV, audio PA, solar, kiosks and other advanced information systems
- Range of foundation and installation options available
- Range of glazing materials and options available
- Special 'shock absorbing' glazing retention system
- The choice of many major Cities

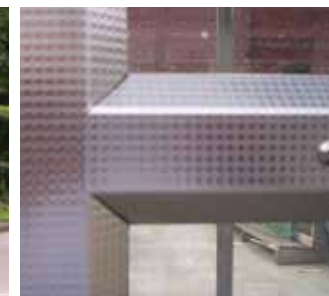

→ Looking for more detailed information?

☎ (845) 570 2745

🌐 [www.futuresystems-inc.com](http://www.futuresystems-inc.com)

✉ [sales@futuresystems-inc.com](mailto:sales@futuresystems-inc.com)



## Glazed Wind Breaks



→ Looking for more detailed information?

☎ (845) 570 2745

🌐 [www.futuresystems-inc.com](http://www.futuresystems-inc.com)

✉ [sales@futuresystems-inc.com](mailto:sales@futuresystems-inc.com)

## Glazed Screens



→ Looking for more detailed information?

 (845) 570 2745

 [www.futuresystems-inc.com](http://www.futuresystems-inc.com)

 [sales@futuresystems-inc.com](mailto:sales@futuresystems-inc.com)

## Redhill Bus Station Waiting Room

- Available in a range of configurations & sizes
- Modular, flexible & innovative design & construction
- Contemporary architectural aesthetics & detailing
- Engineering grade construction & materials
- Future proofed & technology enabled
- Incorporates Intelligent, electronic transport hardware
- Optimum passenger protection, comfort & safety
- Ultimate transport marketing platform
- Robust and vandal resistant
- Range of high grade material & finish options for long lasting performance
- Quick release yet tamper proof features for rapid, cost effective maintenance
- Compliant with BSI structural standards & regulations
- Fully DDA & ADA compliant
- Ability to accept RTPI displays, CCTV, audio PA, solar, kiosks and other advanced information systems
- Range of foundation and installation options available
- Range of glazing materials and options available
- Special 'shock absorbing' glazing retention system
- The choice of many major Cities



→ Looking for more detailed information?

☎ (845) 570 2745

🌐 [www.futuresystems-inc.com](http://www.futuresystems-inc.com)

✉ [sales@futuresystems-inc.com](mailto:sales@futuresystems-inc.com)

## Stratford Shelter

- Available in a range of configurations & sizes
- Modular, flexible & innovative design & construction
- Contemporary architectural aesthetics & detailing
- Engineering grade construction & materials
- Future proofed & technology enabled
- Incorporates Intelligent, electronic transport hardware
- Optimum passenger protection, comfort & safety
- Ultimate transport marketing platform
- Robust and vandal resistant
- Range of high grade material & finish options for long lasting performance
- Quick release yet tamper proof features for rapid, cost effective maintenance
- Compliant with BSI structural standards & regulations
- Fully DDA & ADA compliant
- Ability to accept RTPPI displays, CCTV, audio PA, solar, kiosks and other advanced information systems
- Range of foundation and installation options available
- Range of glazing materials and options available
- Special 'shock absorbing' glazing retention system
- The choice of many major Cities



→ Looking for more detailed information?

☎ (845) 570 2745

🌐 [www.futuresystems-inc.com](http://www.futuresystems-inc.com)

✉ [sales@futuresystems-inc.com](mailto:sales@futuresystems-inc.com)



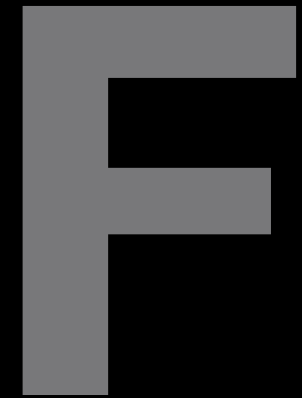

Bus Station & Interchanges  
Bespoke Architectural Metalwork & Fabrication

## Station Infrastructure & Fabrication



→ Looking for more detailed information?

☎ (845) 570 2745

🌐 [www.futuresystems-inc.com](http://www.futuresystems-inc.com)

✉ [sales@futuresystems-inc.com](mailto:sales@futuresystems-inc.com)

## Station Infrastructure & Fabrication



→ Looking for more detailed information?

☎ (845) 570 2745

🌐 [www.futuresystems-inc.com](http://www.futuresystems-inc.com)

✉ [sales@futuresystems-inc.com](mailto:sales@futuresystems-inc.com)

## Station Architectural Metalwork Bus & Rail



→ Looking for more detailed information?

(845) 570 2745

[www.futuresystems-inc.com](http://www.futuresystems-inc.com)

[sales@futuresystems-inc.com](mailto:sales@futuresystems-inc.com)





# Legible London Wayfinding Signage System

# Legible London Wayfinding Signage - Liths



→ Looking for more detailed information?

(845) 570 2745

[www.futuresystems-inc.com](http://www.futuresystems-inc.com)

[sales@futuresystems-inc.com](mailto:sales@futuresystems-inc.com)

**Legible London Microlith with Solar Illuminated Halo**

Ref: 8G 001.1

Legible London Microlith  
with Solar Illuminated Halo



→ Looking for more detailed information?

 (845) 570 2745  [www.futuresystems-inc.com](http://www.futuresystems-inc.com)  [sales@futuresystems-inc.com](mailto:sales@futuresystems-inc.com)



# Legible London Interchange Totem

Option A



Option B

showing different transport modes



Option C



→ Looking for more detailed information?

(845) 570 2745

[www.futuresystems-inc.com](http://www.futuresystems-inc.com)

[sales@futuresystems-inc.com](mailto:sales@futuresystems-inc.com)



Legible London  
Wayfinding Signage - Wall Mounted



→ Looking for more detailed information?

 (845) 570 2745    [www.futuresystems-inc.com](http://www.futuresystems-inc.com)    [sales@futuresystems-inc.com](mailto:sales@futuresystems-inc.com)

## Legible London Wayfinding Signage - Finger Posts

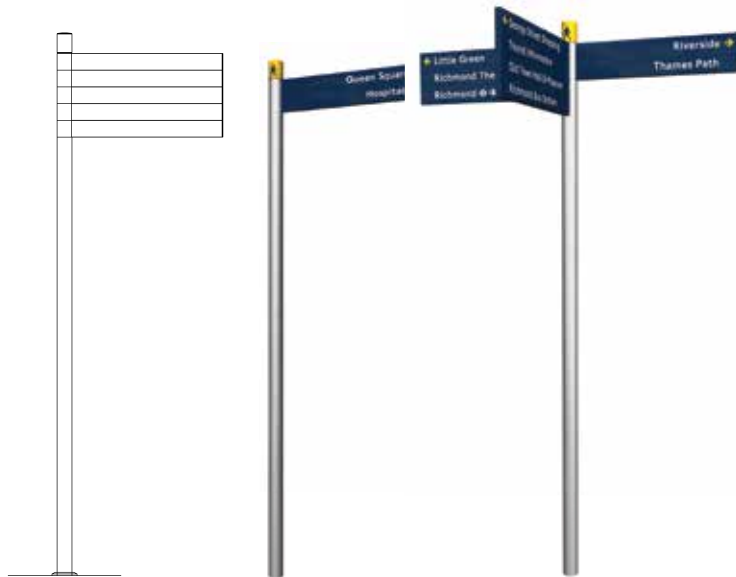

→ Looking for more detailed information?

☎ (845) 570 2745

🌐 [www.futuresystems-inc.com](http://www.futuresystems-inc.com)

✉ [sales@futuresystems-inc.com](mailto:sales@futuresystems-inc.com)

# Legible London Lamp Column Finger Signs

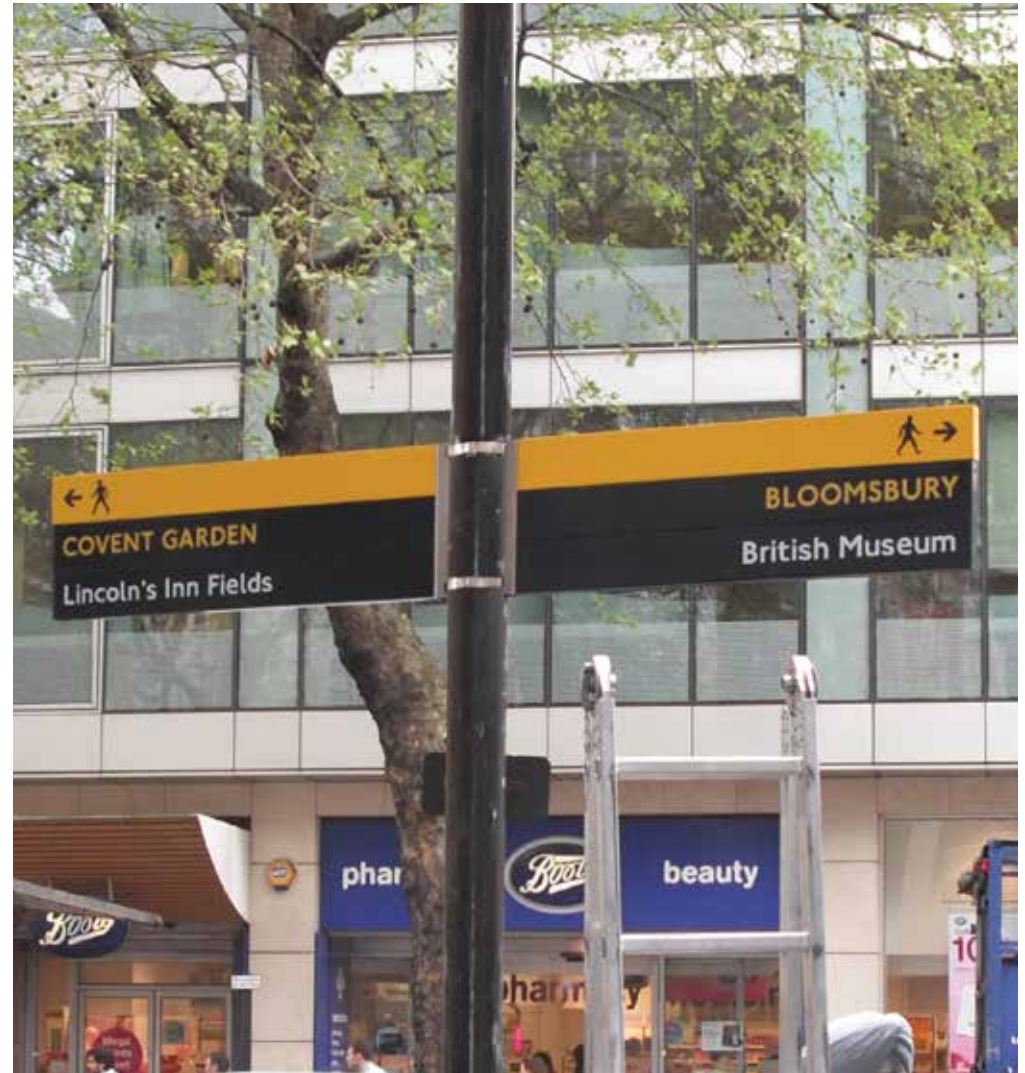

→ Looking for more detailed information?

☎ (845) 570 2745

🌐 [www.futuresystems-inc.com](http://www.futuresystems-inc.com)

✉ [sales@futuresystems-inc.com](mailto:sales@futuresystems-inc.com)

## Legible London Wayfinding Signage - Centre Mounted Finger Post



→ Looking for more detailed information?

 (845) 570 2745    [www.futuresystems-inc.com](http://www.futuresystems-inc.com)    [sales@futuresystems-inc.com](mailto:sales@futuresystems-inc.com)



## Canary Wharf Wayfinding Systems

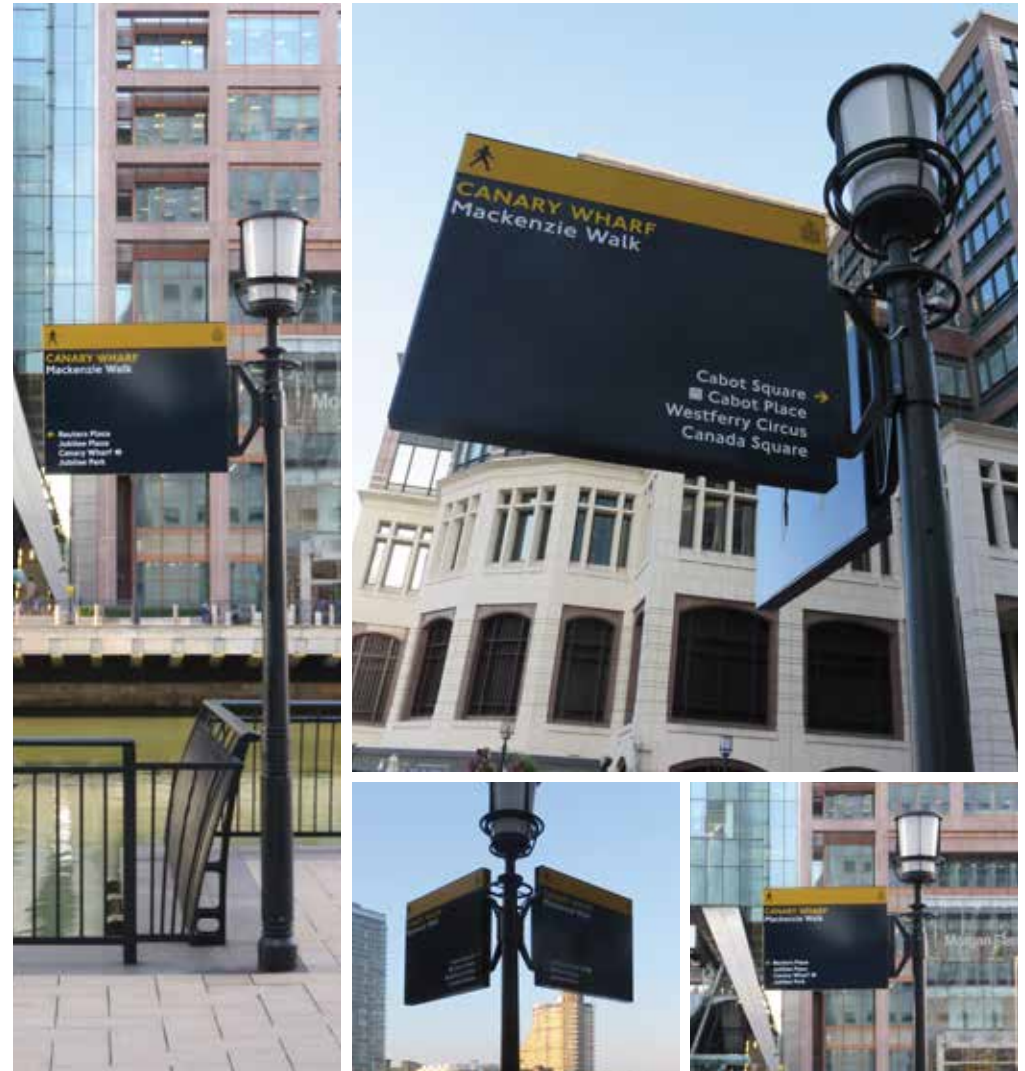

→ Looking for more detailed information?

☎ (845) 570 2745

🌐 [www.futuresystems-inc.com](http://www.futuresystems-inc.com)

✉ [sales@futuresystems-inc.com](mailto:sales@futuresystems-inc.com)

Legible London Pedestrian Wayfinding  
- Wall Mounted Slats

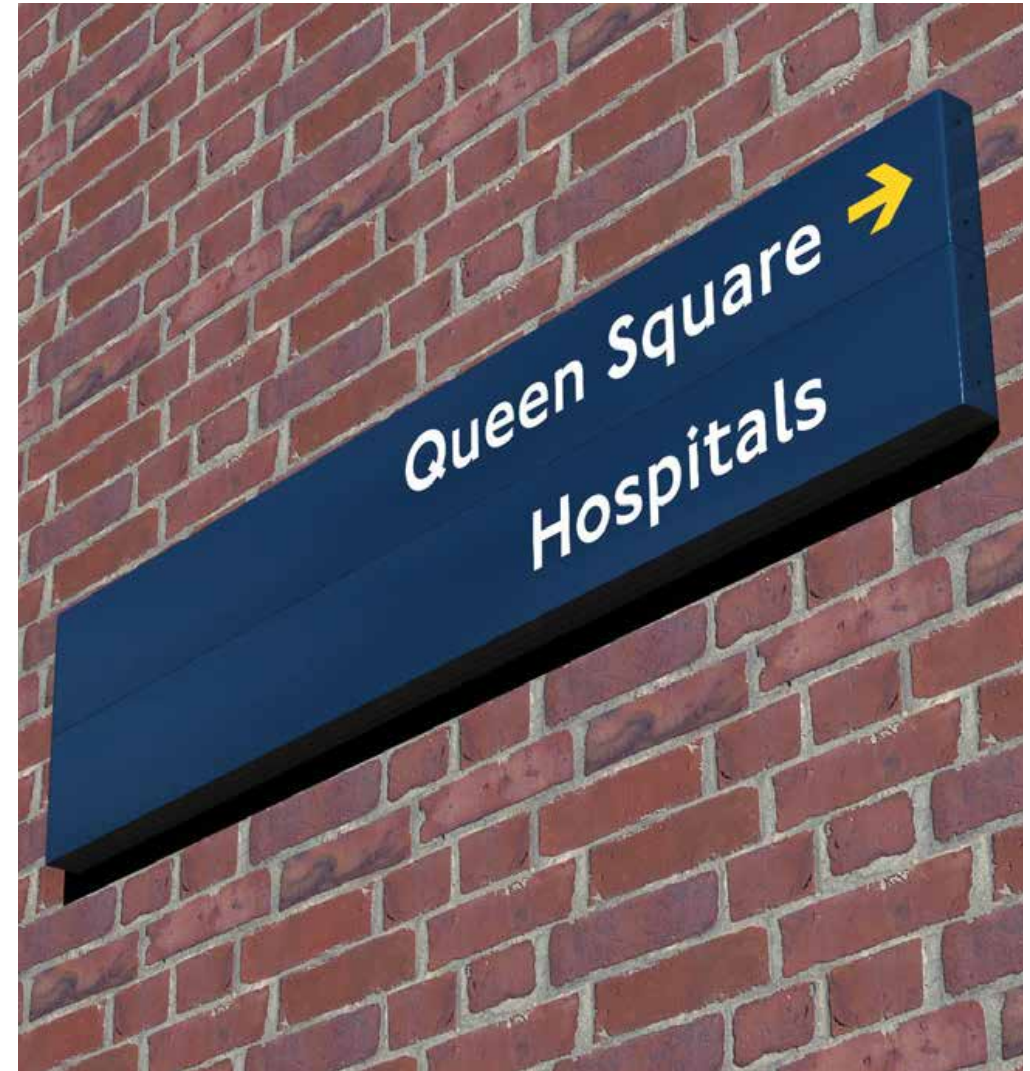

→ Looking for more detailed information?

☎ (845) 570 2745

🌐 [www.futuresystems-inc.com](http://www.futuresystems-inc.com)

✉ [sales@futuresystems-inc.com](mailto:sales@futuresystems-inc.com)

## Specialist Signage Graphics & Mapping Production

Future Systems provide all printed glass and vitreous enamel signage and directional mapping panels for interior and exterior wayfinding signage and cycle hire schemes, including:-

- TfL Legible London Project
- Cycle Super Highways Project
- London Cycle Hire Scheme,
- Many others throughout UK, USA & Canada



→ Looking for more detailed information?

 (845) 570 2745  [www.futuresystems-inc.com](http://www.futuresystems-inc.com)  [sales@futuresystems-inc.com](mailto:sales@futuresystems-inc.com)



## Vitreous Enamel Wayfinding Signage Graphics Production

Future Systems provide vitreous enamel signage and directional mapping panels for interior and exterior wayfinding signage and cycle hire schemes, including:-

- TfL Legible London Project
- Cycle Super Highways Project
- London Cycle Hire Scheme,
- Many others throughout UK, USA & Canada



→ Looking for more detailed information?

☎ (845) 570 2745

🌐 [www.futuresystems-inc.com](http://www.futuresystems-inc.com)

✉ [sales@futuresystems-inc.com](mailto:sales@futuresystems-inc.com)



## Interactive Wayfinding

**Future Systems provide a wide range of interactive and non-interactive digital display wayfinding products in a variety of designs to suit individual customer requirements.**

Successfully installed in many locations, Future Systems provide the entire product - an end to end solution. Products and services include external kiosk structure, associated graphics, signage and branding, all internal electronic hardware, daylight readable displays, internal PC's and full impact resistant display screens. All products are fully ingress protected from the elements, utilise thermal control engineering dynamics and are fully tested and approved for external on street use.

Future Systems also provide a full content management design and/or take digital data feeds from third party supplied and systems integrators.

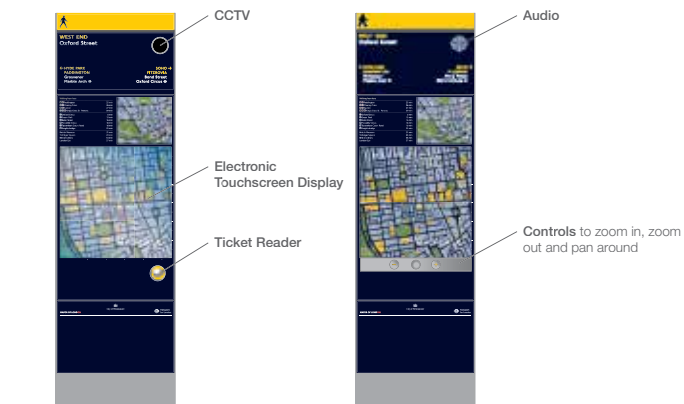

→ Looking for more detailed information?

(845) 570 2745

[www.futuresystems-inc.com](http://www.futuresystems-inc.com)

[sales@futuresystems-inc.com](mailto:sales@futuresystems-inc.com)

Cycle Super Highway

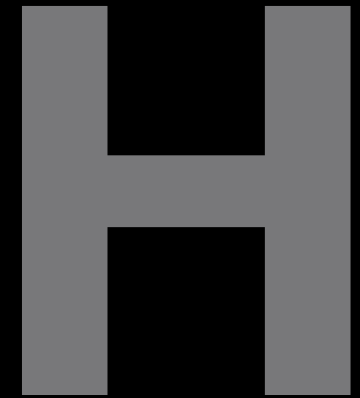

## Cycle Super Highway Totems

Ref: 8H 001

### Cycle Super Highway Totems



→ Looking for more detailed information?

☎ (845) 570 2745

🌐 [www.futuresystems-inc.com](http://www.futuresystems-inc.com)

✉ [sales@futuresystems-inc.com](mailto:sales@futuresystems-inc.com)

# Electronic Displays, Kiosks & Help Points





## Countdown RTI Displays

Future Systems hold the contract to manufacture, install and maintain 'Countdown' electronic RTI signs for London Buses.

Please contact us for further details of our electronic display



→ Looking for more detailed information?

☎ (845) 570 2745

🌐 [www.futuresystems-inc.com](http://www.futuresystems-inc.com)

✉ [sales@futuresystems-inc.com](mailto:sales@futuresystems-inc.com)

## Electronic Underground Displays

Emergency Do Not Enter



Mounted under canopy ceiling, can also be fascia mounted



Suspended unit, cables mounted within tubular supports, pigeon wire attached

→ Looking for more detailed information?

☎ (845) 570 2745

🌐 [www.futuresystems-inc.com](http://www.futuresystems-inc.com)

✉ [sales@futuresystems-inc.com](mailto:sales@futuresystems-inc.com)

## Ticket Window Electronic Display

**Future Systems have developed an electronic passenger information display unit for use on ticket window displays at stations and interchanges across the TfL network.**

Please contact us for further details on these displays.



→ Looking for more detailed information?

 (845) 570 2745    [www.futuresystems-inc.com](http://www.futuresystems-inc.com)    [sales@futuresystems-inc.com](mailto:sales@futuresystems-inc.com)

## Interactive Touch Screens & Information Kiosks

Future Systems supply a range of intelligent interactive touch screens and information kiosks for both interior and exterior applications.

The rugged displays provide up to the minute travel and service information to passengers.



→ Looking for more detailed information?

 (845) 570 2745  [www.futuresystems-inc.com](http://www.futuresystems-inc.com)  [sales@futuresystems-inc.com](mailto:sales@futuresystems-inc.com)



# Electronic Service Update Boards ESUB - Type A

Manufactured by Future Systems Ferrograph

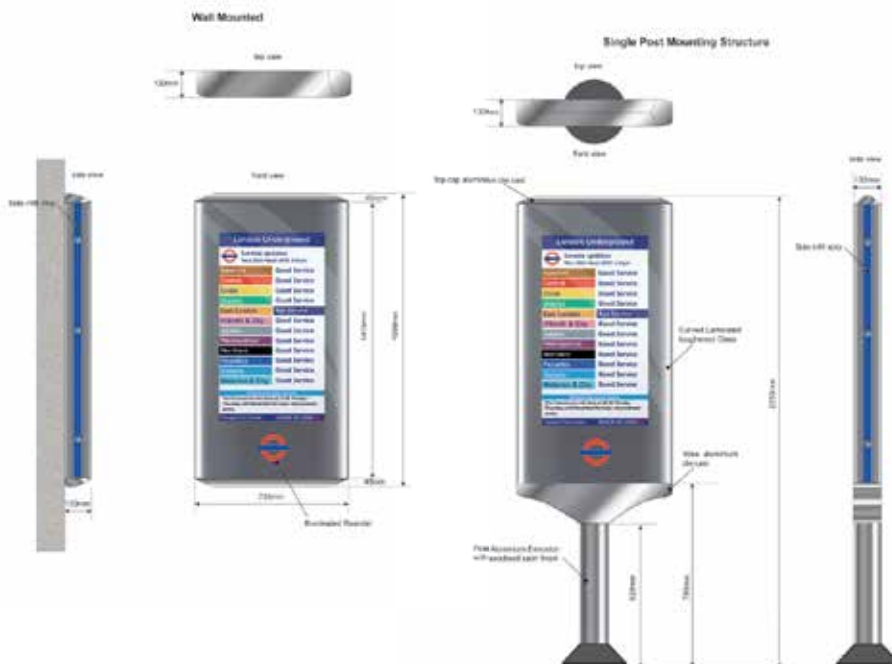

→ Looking for more detailed information?

(845) 570 2745

[www.futuresystems-inc.com](http://www.futuresystems-inc.com)

[sales@futuresystems-inc.com](mailto:sales@futuresystems-inc.com)

## Electronic Service Update Boards ESUB - Type B Freestanding

Manufactured by Future Systems Ferrograph



→ Looking for more detailed information?

☎ (845) 570 2745

🌐 [www.futuresystems-inc.com](http://www.futuresystems-inc.com)

✉ [sales@futuresystems-inc.com](mailto:sales@futuresystems-inc.com)

## Electronic Service Update Boards ESUB - Type B Wall Mounted

Manufactured by Future Systems Ferrograph



→ Looking for more detailed information?

(845) 570 2745

[www.futuresystems-inc.com](http://www.futuresystems-inc.com)

[sales@futuresystems-inc.com](mailto:sales@futuresystems-inc.com)

## Electronic Service Update Boards ESUB - Type C

Manufactured by Future Systems Ferrograph



→ Looking for more detailed information?

(845) 570 2745

[www.futuresystems-inc.com](http://www.futuresystems-inc.com)

[sales@futuresystems-inc.com](mailto:sales@futuresystems-inc.com)



# RTM Ticket Machine Cloak

Freestanding Ticket Machine (RTM)



→ Looking for more detailed information?

(845) 570 2745

[www.futuresystems-inc.com](http://www.futuresystems-inc.com)

[sales@futuresystems-inc.com](mailto:sales@futuresystems-inc.com)

# MK 2 Help Points - Type A

## Graphic Layout A

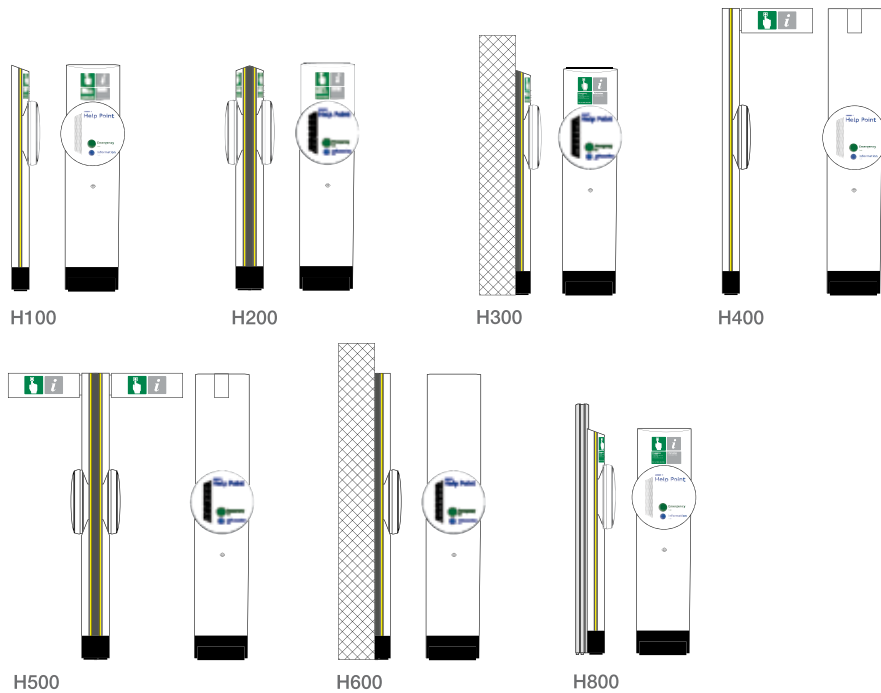

→ Looking for more detailed information?

☎ (845) 570 2745

🌐 [www.futuresystems-inc.com](http://www.futuresystems-inc.com)

✉ [sales@futuresystems-inc.com](mailto:sales@futuresystems-inc.com)

# MK 2 Help Points - Type B

## Graphic Layout B

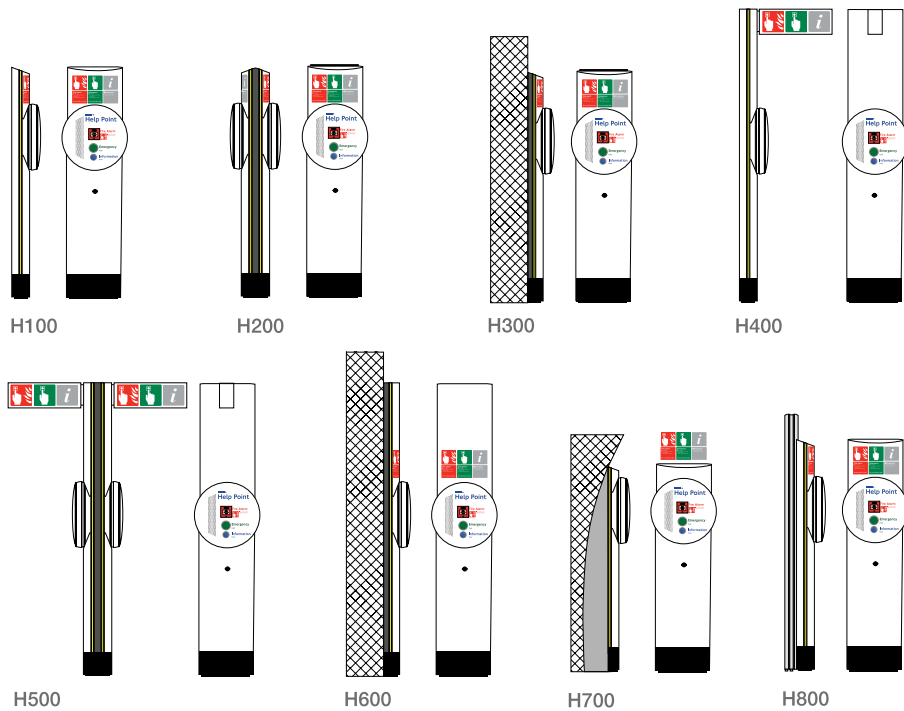

→ Looking for more detailed information?

☎ (845) 570 2745

🌐 [www.futuresystems-inc.com](http://www.futuresystems-inc.com)

✉ [sales@futuresystems-inc.com](mailto:sales@futuresystems-inc.com)

Seating & Litter Bins

J



## Seating

### Centro Wall Mounted Seating

Centro is designed for stations with narrow platforms. The design is economic, functional and ergonomic. All surfaces are perforated and the unit has a clearly visible support structure to prevent the concealment of suspect packages. The two outside arms are yellow to present a more visible unit for the visually impaired.



→ Looking for more detailed information?

☎ (845) 570 2745

🌐 [www.futuresystems-inc.com](http://www.futuresystems-inc.com)

✉ [sales@futuresystems-inc.com](mailto:sales@futuresystems-inc.com)

## Used Ticket Bins



→ Looking for more detailed information?

 (845) 570 2745

 [www.futuresystems-inc.com](http://www.futuresystems-inc.com)

 [sales@futuresystems-inc.com](mailto:sales@futuresystems-inc.com)

# Solar Power Systems

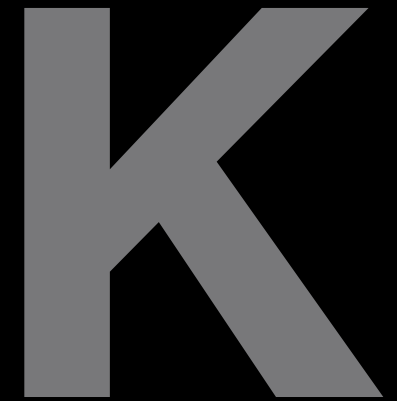

## Solar Lighting System for Shelters



→ Looking for more detailed information?

☎ (845) 570 2745

🌐 [www.futuresystems-inc.com](http://www.futuresystems-inc.com)

✉ [sales@futuresystems-inc.com](mailto:sales@futuresystems-inc.com)



## Station & Interchange Accessories

- Bollards
- Balustrades & Handrails
- Railings
- Fencing

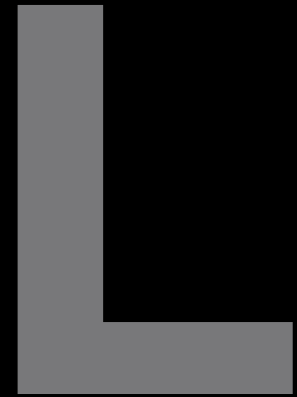

## Cycle Racks - Sheffield

Future Systems supply a wide range of stainless steel, galvanised and painted cycle racks to match any RAL or BS colour.

Please contact us for additional information

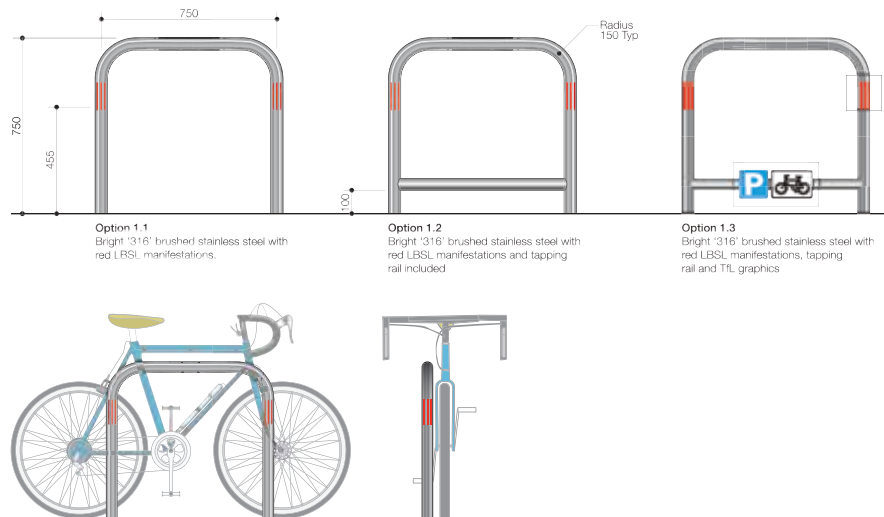

→ Looking for more detailed information?

(845) 570 2745

[www.futuresystems-inc.com](http://www.futuresystems-inc.com)

[sales@futuresystems-inc.com](mailto:sales@futuresystems-inc.com)

## Y001 - Bollards

### Example bollards

Bespoke sizes, finishes and graphics available on request

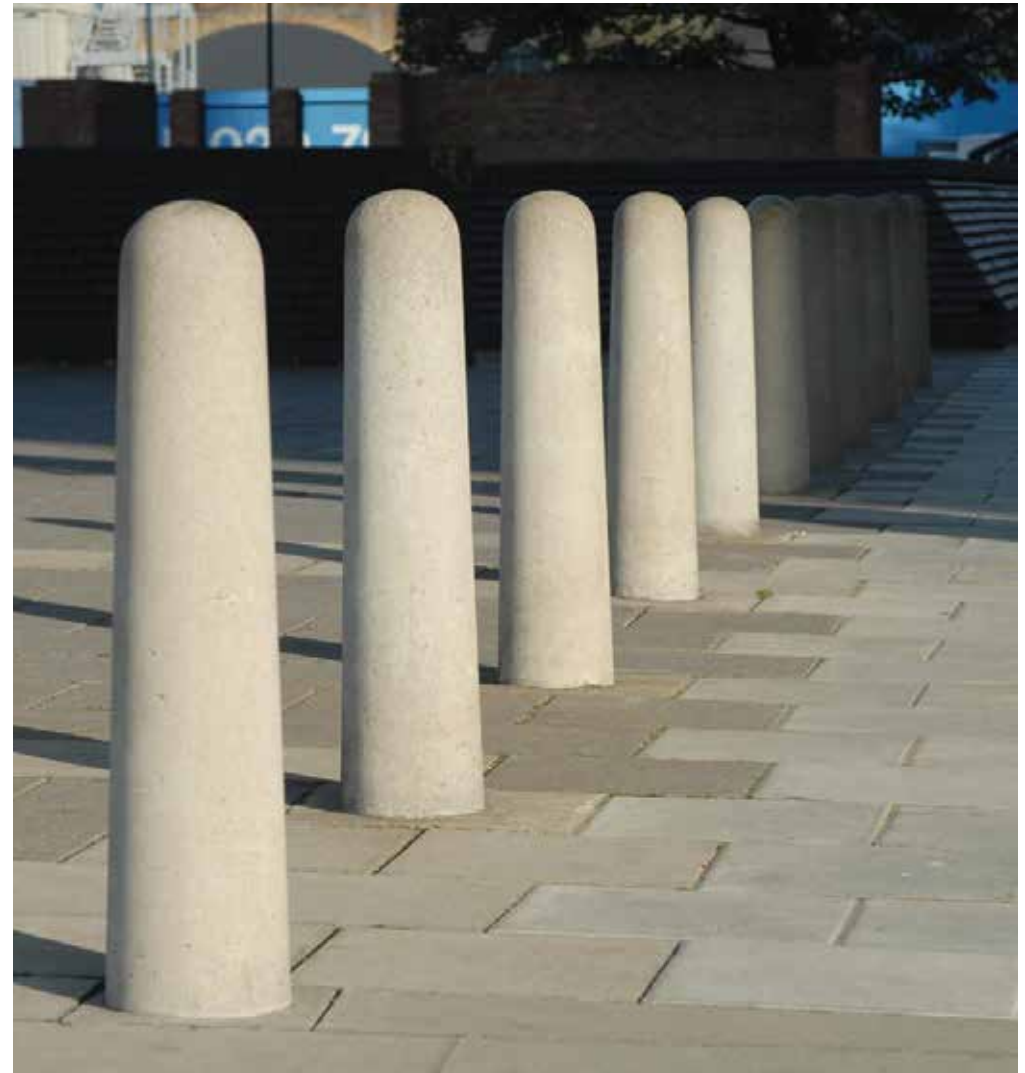
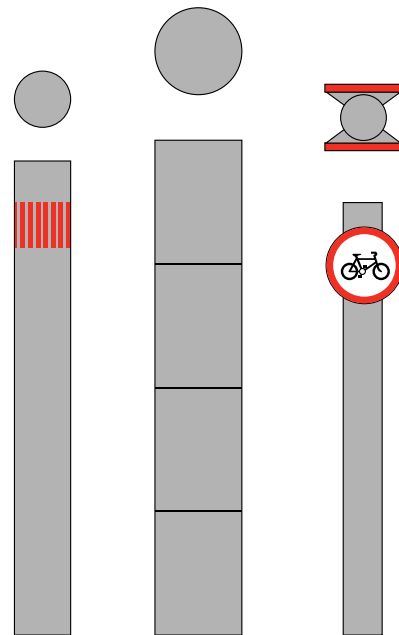

→ Looking for more detailed information?

☎ (845) 570 2745

🌐 [www.futuresystems-inc.com](http://www.futuresystems-inc.com)

✉ [sales@futuresystems-inc.com](mailto:sales@futuresystems-inc.com)

## Highway Impact Metal Bollards Counter Terror & Security Systems

### Material / Specification:

180mm Ø mild steel galvanised or satin stainless steel fabrication with domed cap detail. backfilled with concrete for extra strength.

### Finish:

Supplied in choice of satin polished stainless steel or architectural grade exterior powder coated paint in a choice of colours.

### Optional Graphics:

Three off 150mm applied uPVC retro reflective engineering grade SAV DfT highway yellow bands alternate and equally spaced from top edge.

### Construction

All construction shall be in accordance with DfT Signs Manual Design & Manufacture construction guidelines and BS standards

### Installation Options /Foundations:

Can be supplied with 10mm thick base plate for surface mounting with resin anchors, or cast-in using 500mm x 500mm x 900mm foundation with ST4 concrete



→ Looking for more detailed information?

☎ (845) 570 2745

🌐 [www.futuresystems-inc.com](http://www.futuresystems-inc.com)

✉ [sales@futuresystems-inc.com](mailto:sales@futuresystems-inc.com)



## Balustrade & Handrails

**Future Systems supply and install a wide range of stainless steel, galvanised and painted balustrade and hand rails in custom sizes to match individual site location which is available to match any RAL or BS colour.**

Full range of designs and styles available. Please contact us for additional information

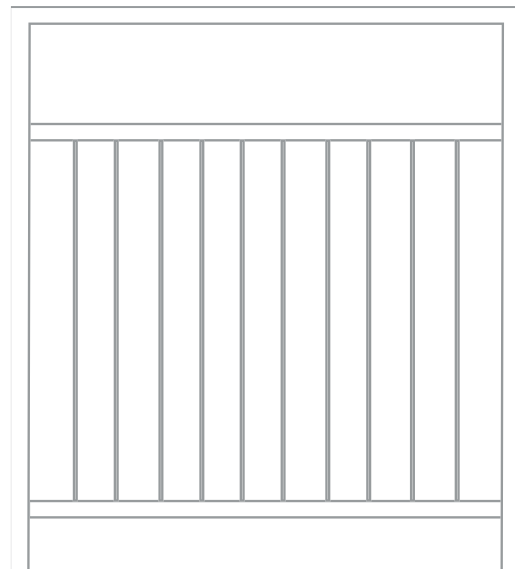

→ Looking for more detailed information?

☎ (845) 570 2745

🌐 [www.futuresystems-inc.com](http://www.futuresystems-inc.com)

✉ [sales@futuresystems-inc.com](mailto:sales@futuresystems-inc.com)

## Platform End Barrier



→ Looking for more detailed information?

(845) 570 2745

[www.futuresystems-inc.com](http://www.futuresystems-inc.com)

[sales@futuresystems-inc.com](mailto:sales@futuresystems-inc.com)

## Pavement Swing Gate



→ Looking for more detailed information?

☎ (845) 570 2745

🌐 [www.futuresystems-inc.com](http://www.futuresystems-inc.com)

✉ [sales@futuresystems-inc.com](mailto:sales@futuresystems-inc.com)

## Barriers - Internal



→ Looking for more detailed information?

☎ (845) 570 2745

🌐 [www.futuresystems-inc.com](http://www.futuresystems-inc.com)

✉ [sales@futuresystems-inc.com](mailto:sales@futuresystems-inc.com)



## CCTV Systems for Transport Environments

**Future Systems provide a range of covert CCTV and security solutions for public transport environments.**

**Typical locations / applications include:-**

- Bus & Train Waiting Shelters
- Stations & Interchanges
- Underground Stations & Platforms

Please contact us for further details on our range of high quality micro camera technologies and monitoring solutions



→ **Looking for more detailed information?**

☎ (845) 570 2745

🌐 [www.futuresystems-inc.com](http://www.futuresystems-inc.com)

✉ [sales@futuresystems-inc.com](mailto:sales@futuresystems-inc.com)

## PA Systems & Speakers



→ Looking for more detailed information?

 (845) 570 2745

 [www.futuresystems-inc.com](http://www.futuresystems-inc.com)

 [sales@futuresystems-inc.com](mailto:sales@futuresystems-inc.com)

M

Installation & Maintenance Services

## Airport Approved Products - Airport Related Metal Fabrications

Product Name	Reference	Product Name	Reference
Introduction		Airport Monoliths	9A 020
Airport Approved Products		Airport Portals	9A 021
Barriers and Screens	9A 001	Glass Wall Lining	9A 022
Stansted Barriers and Screens	9A 001.1	Lighting Posts with Seat and Ad Display	9A 023
Bomb Blast Proof Glazed Screens	9A 002	Stansted Feature Bulkhead	9A 024
Column Cladding	9A 003	Staircase's	9A 025
Entrance Portals (Blast Resistant)	9A 004	Glazed Wall Structure	9A 026
FIDS Type 2	9A 005		
Stansted FID with Seat Support	9A 005.1		
Retail Outlets (Blast Resistant)	9A 006		
Mobile & Static Information Unit, Small	9A 007		
Mobile & Static Information Unit, Large	9A 008		
External Mobile & Static Information Units	9A 009		
Static Trolley Docking Stations	9A 010		
Movable Trolley Docking Stations	9A 011		
Trolley Docks - Car Park	9A 012		
Bomb Blast Resistant Passenger, Crew & Smoking Shelters	9A 013		
Trolley Corrals	9A 014		
Hand Rails	9A 015		
Buggy Rails	9A 016		
Illuminated & Non Illuminated Signage	9A 017		
Electronic Displays & Signage	9A 018		
Flight Information Departure Unit (FIDS)	9A 019		

→ Looking for more detailed information?

☎ (845) 570 2745

🌐 [www.futuresystems-inc.com](http://www.futuresystems-inc.com)

✉ [sales@futuresystems-inc.com](mailto:sales@futuresystems-inc.com)



# Airport Approved Products Airport Related Metal Fabrications

### Introduction

Future Systems are an approved 'tactical' supplier to British Airports. Future Systems provide airport operators with high quality fabricated metalwork products and custom architectural metalwork services.

Future Systems provide a full end to end service, including design, manufacture, on site fitting & erection. Future Systems's staff have the necessary training and passes for 'airside' operations.

### Products & Services Include

- Full range of Airport Approved products
- CAD Design & Specialist Airport Engineering
- Bespoke Airports Metalwork Fabrication
- Architectural Metalwork & Steelworks
- Laser Cutting, Forming & Bending etc.
- Specialist Finishing & Powder Coating
- Site Installation, Fitting & Erection
- 125,000 sq/ft manufacturing facility near
- Heathrow airport

**Please also refer to Construction Related Metalwork Fabrication Section**



→ Looking for more detailed information?

☎ (845) 570 2745

🌐 [www.futuresystems-inc.com](http://www.futuresystems-inc.com)

✉ [sales@futuresystems-inc.com](mailto:sales@futuresystems-inc.com)

## Airport Approved Products

### Airport Approved Products

- Architraves & Skirting
- Balustrades & Handrails
- Balustrade Infill Panels
- Blast Proof Shelters
- Blast Proof Glazed Screens
- Bars / Counters
- Bonded Fascias
- Buggy Rails
- Bull Nosing & Feature Flashing
- Canopies & Walkways
- Ceiling Panels
- Cladding Panels
- Column Cladding
- Curtain Walling
- Door Entrance Portals
- FIDS Units
- Glazed Screens
- Glazing Support Systems (Bespoke)
- Handrails
- Louvers & Grills
- Mesh Panels & Screens
- Panels
- Perforated Panels
- Rainwater Guttering Systems
- Sections & Profiles
- Signage Systems
- Staircases
- Stair Treads, Trims & Handrails
- Wall Panels



→ Looking for more detailed information?

☎ 845 570 2745    🌐 [www.futuresystems-inc.com](http://www.futuresystems-inc.com)    ✉ [sales@futuresystems-inc.com](mailto:sales@futuresystems-inc.com)

**future**  
systems inc

## Barriers & Screens



→ Looking for more detailed information?

☎ (845) 570 2745

🌐 [www.futuresystems-inc.com](http://www.futuresystems-inc.com)

✉ [sales@futuresystems-inc.com](mailto:sales@futuresystems-inc.com)



## Stansted Barriers & Screens



→ Looking for more detailed information?

☎ (845) 570 2745

🌐 [www.futuresystems-inc.com](http://www.futuresystems-inc.com)

✉ [sales@futuresystems-inc.com](mailto:sales@futuresystems-inc.com)



## Bomb Blast Proof Glazed Screens



→ Looking for more detailed information?

☎ (845) 570 2745

🌐 [www.futuresystems-inc.com](http://www.futuresystems-inc.com)

✉ [sales@futuresystems-inc.com](mailto:sales@futuresystems-inc.com)

Column Cladding



→ Looking for more detailed information?

☎ (845) 570 2745

🌐 [www.futuresystems-inc.com](http://www.futuresystems-inc.com)

✉ [sales@futuresystems-inc.com](mailto:sales@futuresystems-inc.com)

# Entrance Portals Blast Resistant



→ Looking for more detailed information?

(845) 570 2745

[www.futuresystems-inc.com](http://www.futuresystems-inc.com)

[sales@futuresystems-inc.com](mailto:sales@futuresystems-inc.com)

# FIDS Type 2



→ Looking for more detailed information?

☎ (845) 570 2745

🌐 [www.futuresystems-inc.com](http://www.futuresystems-inc.com)

✉ [sales@futuresystems-inc.com](mailto:sales@futuresystems-inc.com)



## Stansted FID with Seat Support



→ Looking for more detailed information?

☎ (845) 570 2745

🌐 [www.futuresystems-inc.com](http://www.futuresystems-inc.com)

✉ [sales@futuresystems-inc.com](mailto:sales@futuresystems-inc.com)

## Retail Outlets Blast Resistant



→ Looking for more detailed information?

☎ (845) 570 2745

🌐 [www.futuresystems-inc.com](http://www.futuresystems-inc.com)

✉ [sales@futuresystems-inc.com](mailto:sales@futuresystems-inc.com)

Mobile & Static Information Unit Small



→ Looking for more detailed information?

(845) 570 2745

[www.futuresystems-inc.com](http://www.futuresystems-inc.com)

[sales@futuresystems-inc.com](mailto:sales@futuresystems-inc.com)

Mobile & Static Information Unit Large



→ Looking for more detailed information?

(845) 570 2745

www.futuresystems-inc.com

sales@futuresystems-inc.com



## External Mobile & Static Information Units



→ Looking for more detailed information?

☎ (845) 570 2745

🌐 [www.futuresystems-inc.com](http://www.futuresystems-inc.com)

✉ [sales@futuresystems-inc.com](mailto:sales@futuresystems-inc.com)

## Static Trolley Docking Stations

Future Systems manufacture and install static Trolley docking stations in a wide range of sizes and configurations. Manufactured from high quality stainless steel, the units fully comply with airport design, structural and corporate graphics standards.

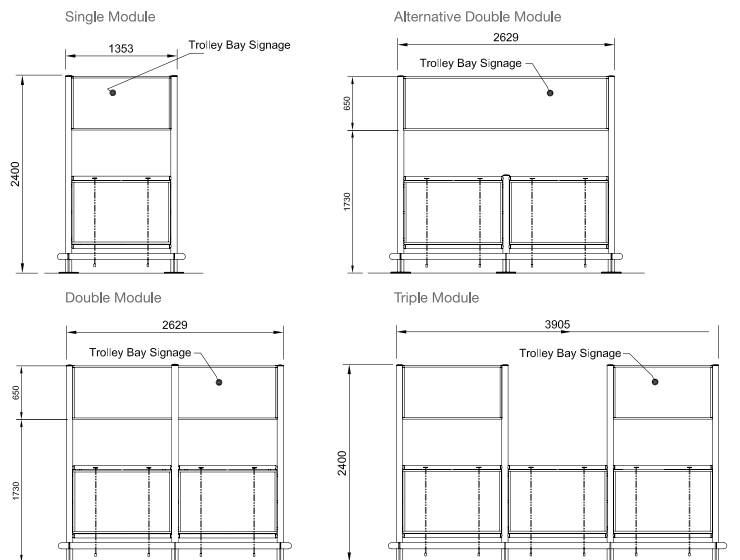

→ Looking for more detailed information?

(845) 570 2745

www.futuresystems-inc.com

sales@futuresystems-inc.com

## Movable Trolley Docking Stations

Future Systems manufacture a range of movable trolley docking stations to suit a variety of applications.

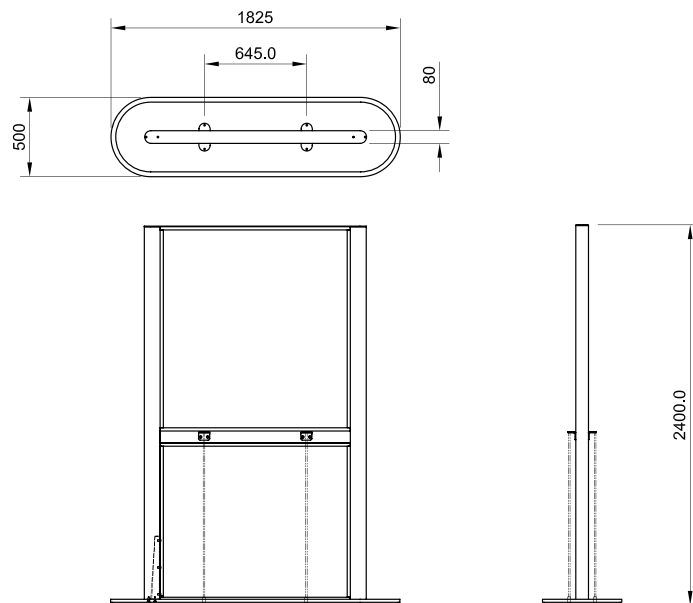

→ Looking for more detailed information?

☎ (845) 570 2745

🌐 [www.futuresystems-inc.com](http://www.futuresystems-inc.com)

✉ [sales@futuresystems-inc.com](mailto:sales@futuresystems-inc.com)

## Trolley Docks - Car Park

Car park trolley docking stations, available in a wide range of sizes, configurations and materials.

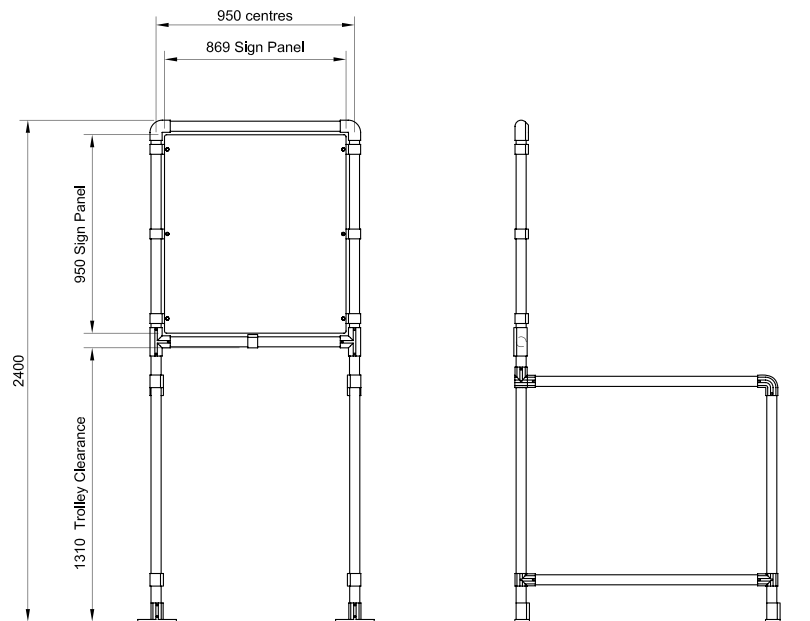

→ Looking for more detailed information?

☎ (845) 570 2745

🌐 [www.futuresystems-inc.com](http://www.futuresystems-inc.com)

✉ [sales@futuresystems-inc.com](mailto:sales@futuresystems-inc.com)



## Bomb Blast Resistant Passenger Crew & Smoking Shelters

**Future Systems** has design developed a unique range of blast resistant shelters specifically for Airports and high risk applications. Using ultra high strength materials, construction techniques, specialist blast glazing and retention system provides maximum safety.

A wide range of sizes and configurations are available.

**Please refer to Anti-Terrorism Products Section for Further Details**



→ Looking for more detailed information?

☎ (845) 570 2745

🌐 [www.futuresystems-inc.com](http://www.futuresystems-inc.com)

✉ [sales@futuresystems-inc.com](mailto:sales@futuresystems-inc.com)

## Trolley Corrals

High quality trolley corrals manufactured and installed by Future Systems in full compliance with airport design, structural/impact loads.

All trolley corrals are custom fabricated and can therefore be supplied in any length, size and configuration.

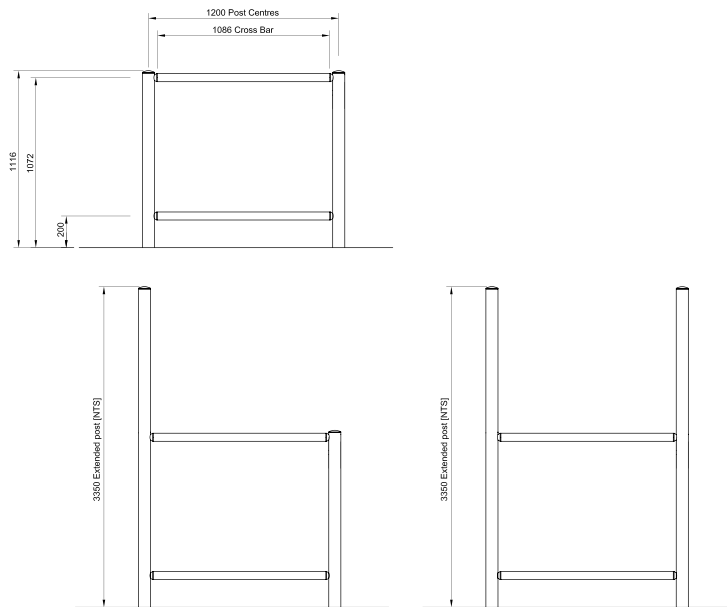

→ Looking for more detailed information?

(845) 570 2745

www.futuresystems-inc.com

sales@futuresystems-inc.com

## Hand Rails

Freestanding & wall mounted handrails supplied and fitted in full compliance with airport design and structural load standards.



→ Looking for more detailed information?

☎ (845) 570 2745

🌐 [www.futuresystems-inc.com](http://www.futuresystems-inc.com)

✉ [sales@futuresystems-inc.com](mailto:sales@futuresystems-inc.com)

## Buggy Rails

Manufactured and installed by Future Systems using fully trained in house site fitters. Buggy rails supplied by Future Systems are in full compliance with design and structural/impact load standards. Currently used at Heathrow and Stansted Airports.

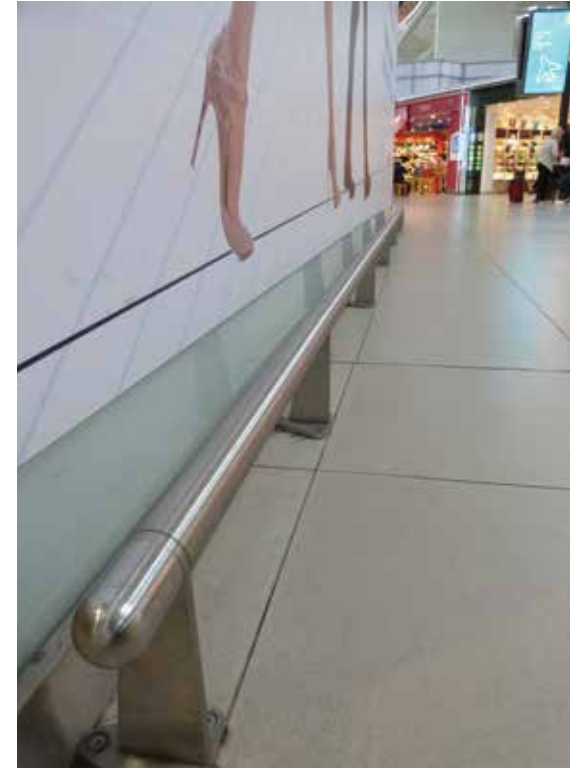

→ Looking for more detailed information?

☎ (845) 570 2745

🌐 [www.futuresystems-inc.com](http://www.futuresystems-inc.com)

✉ [sales@futuresystems-inc.com](mailto:sales@futuresystems-inc.com)



## Illuminated & Non Illuminated Signage

Future Systems is an approved supplier and fitter of the airport illuminated and non-illuminated signage system. With manufacture, finishing assembly and installation undertaken by Future Systems in its purpose made manufacturing facility, Future Systems also undertake all signage graphics in house and are fully versed with all critical airport corporate signage standards.



→ Looking for more detailed information?

☎ (845) 570 2745

🌐 [www.futuresystems-inc.com](http://www.futuresystems-inc.com)

✉ [sales@futuresystems-inc.com](mailto:sales@futuresystems-inc.com)

## Electronic Displays & Signage

Future Systems's sister company Ferrograph are the UK's leading supplier of electronic passenger information displays for the passenger transport industry.

Utilising leading electronic display and communication technologies and expertise, Future Systems are able to offer a comprehensive range of passenger information solutions to suit all internal and external applications.



→ Looking for more detailed information?

(845) 570 2745

[www.futuresystems-inc.com](http://www.futuresystems-inc.com)

[sales@futuresystems-inc.com](mailto:sales@futuresystems-inc.com)

## Flight Information Departure Unit (FIDS)

Available in a range of sizes and configurations, these elegantly designed FID units have been specifically designed for high profile display of flight information, arrival and departures.

Utilising Future Systems's combined design, fabrication and engineering expertise with the electronic display engineering and cooling expertise of its sister company Ferrograph, made this highly complex yet elegant design a practical reality.

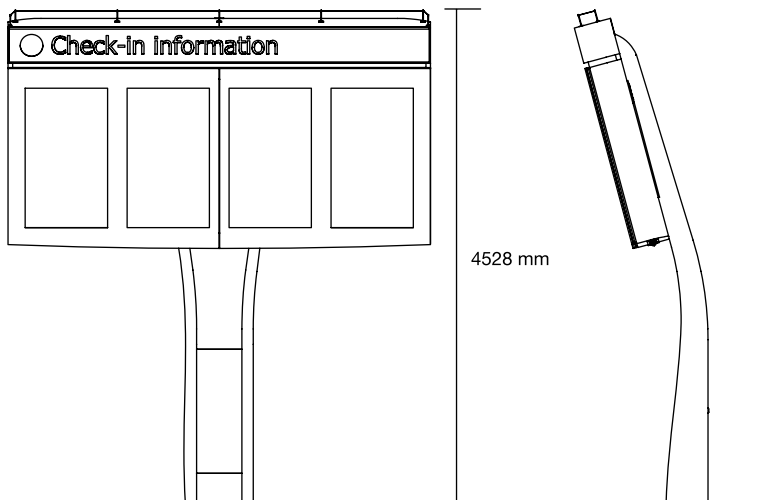

→ Looking for more detailed information?

☎ (845) 570 2745

🌐 [www.futuresystems-inc.com](http://www.futuresystems-inc.com)

✉ [sales@futuresystems-inc.com](mailto:sales@futuresystems-inc.com)



# Airport Monoliths

Available in a range of sizes and configurations, these elegantly designed monolith units have been specifically designed for high profile display of flight information, arrival and departures and wayfinding map.

Utilising Future Systems's combined design, fabrication and engineering expertise with the electronic display engineering and cooling expertise of its sister company Ferrograph, made this highly complex yet elegant design a practical reality.



→ Looking for more detailed information?

☎ (845) 570 2745

🌐 [www.futuresystems-inc.com](http://www.futuresystems-inc.com)

✉ [sales@futuresystems-inc.com](mailto:sales@futuresystems-inc.com)

**future**  
systems inc



## Airport Portals

**Future Systems have designed, supplied, installed and commissioned, the Check-in Entrance Portals A & B, at Heathrow Terminal 3 departures entry level.**

The Entrance Portals were constructed with a main steelwork frame, with triple glazed units and aluminium cladding panels, incorporating automatic sliding door system. The portals are fully ASIAD compliant.

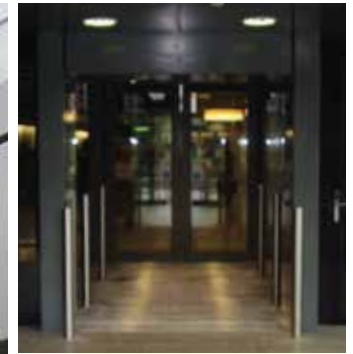

→ Looking for more detailed information?

☎ (845) 570 2745

🌐 [www.futuresystems-inc.com](http://www.futuresystems-inc.com)

✉ [sales@futuresystems-inc.com](mailto:sales@futuresystems-inc.com)

## Glass Wall Lining

Black Glass Wall Linings with structural steel support.

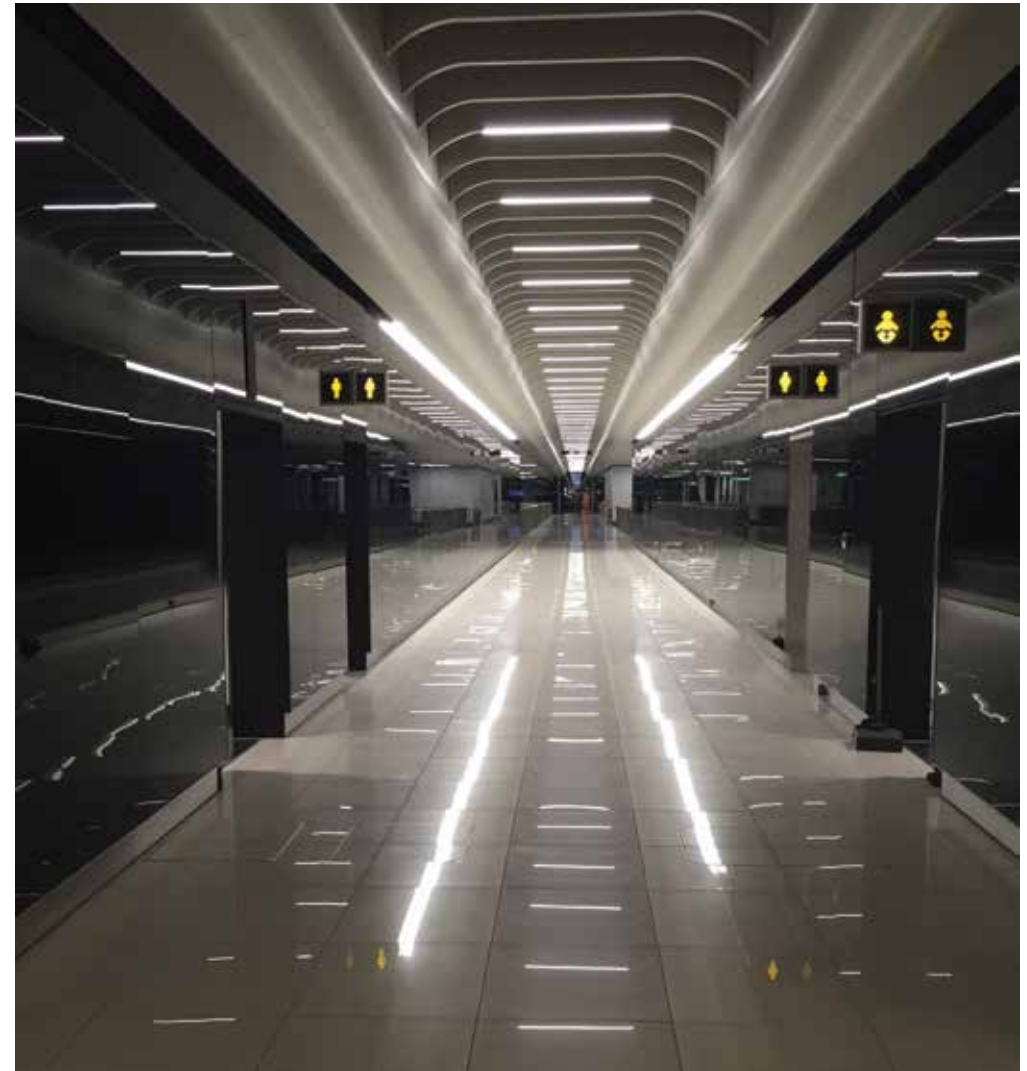

→ Looking for more detailed information?

☎ (845) 570 2745

🌐 [www.futuresystems-inc.com](http://www.futuresystems-inc.com)

✉ [sales@futuresystems-inc.com](mailto:sales@futuresystems-inc.com)

## Lighting Posts with Seat and Ad Display

Can be supplied with and without Seating and advertising Display.

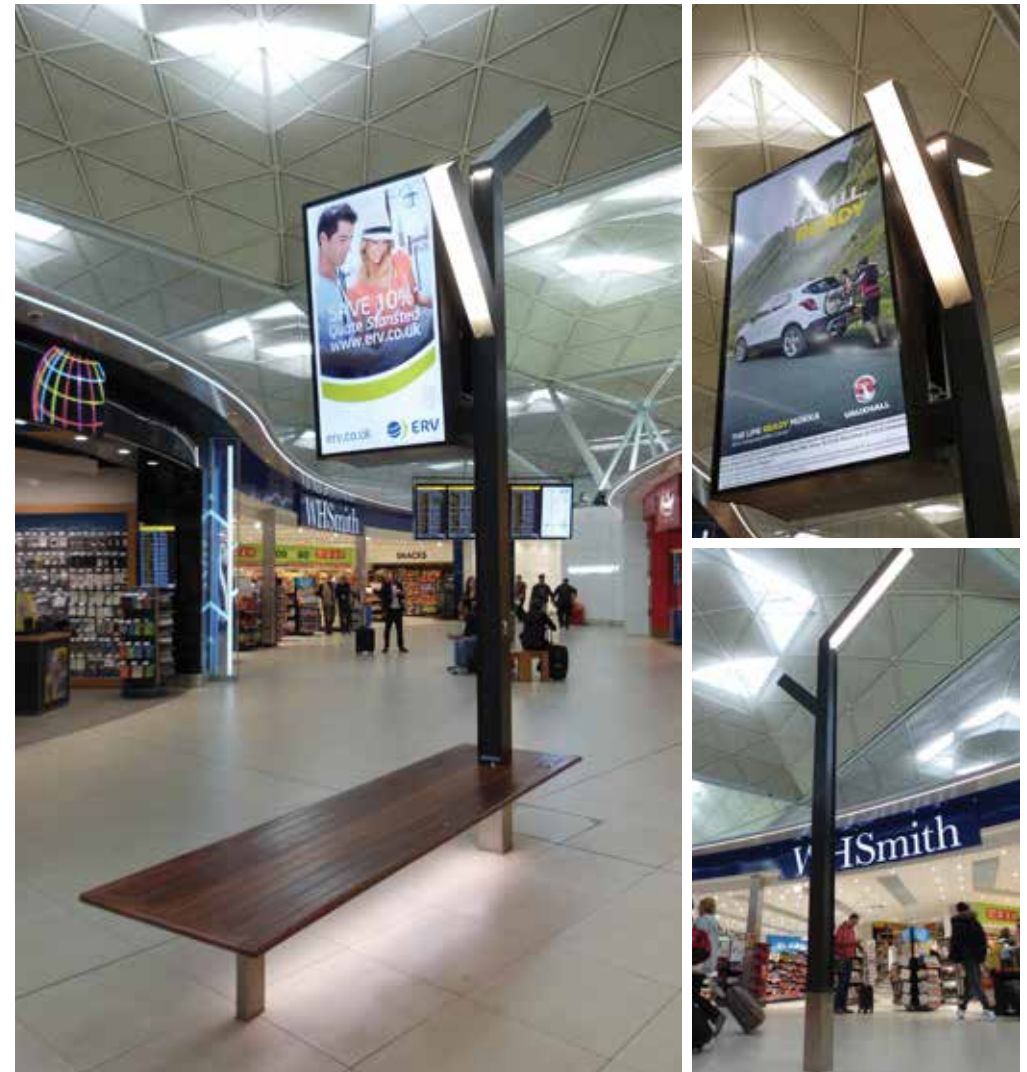

→ Looking for more detailed information?

(845) 570 2745

[www.futuresystems-inc.com](http://www.futuresystems-inc.com)

[sales@futuresystems-inc.com](mailto:sales@futuresystems-inc.com)

## Stansted Feature Bulkhead



→ Looking for more detailed information?

☎ (845) 570 2745

🌐 [www.futuresystems-inc.com](http://www.futuresystems-inc.com)

✉ [sales@futuresystems-inc.com](mailto:sales@futuresystems-inc.com)



## Staircase's

Can be supplied with **Stainless Steel Handrail and Stringer Flashings.**

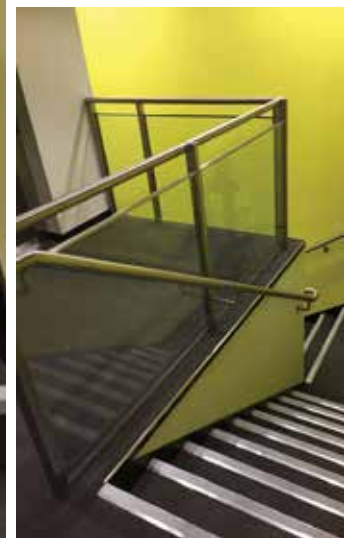

→ Looking for more detailed information?

☎ (845) 570 2745

🌐 [www.futuresystems-inc.com](http://www.futuresystems-inc.com)

✉ [sales@futuresystems-inc.com](mailto:sales@futuresystems-inc.com)

## Glazed Wall Structure

**Design, Manufacture and Installation of the Glazed Wall Structure to surround the New Alpha Lounge at Stansted Airport. The glazed walling also includes automatic doors.**



→ Looking for more detailed information?

☎ (845) 570 2745

🌐 [www.futuresystems-inc.com](http://www.futuresystems-inc.com)

✉ [sales@futuresystems-inc.com](mailto:sales@futuresystems-inc.com)

# Litter Bins & Ashtrays

<b>Product Name</b>	<b>Reference</b>
Sigma Litter Bin	10A 001
Media Bin Mk 1	10A 002
Media Bin Mk 2	10A 003
Used Ticket Bins	10A 004
Wall / Shelter Mounted Ashtray	10A 005
Freestanding Ashtray	10A 006
Wall / Shelter Mounted Ashtray	10A 007
NET2 Litter Bins	10A 008

→ **Looking for more detailed information?**

☎ (845) 570 2745

🌐 [www.futuresystems-inc.com](http://www.futuresystems-inc.com)

✉ [sales@futuresystems-inc.com](mailto:sales@futuresystems-inc.com)

## Sigma Litter Bin

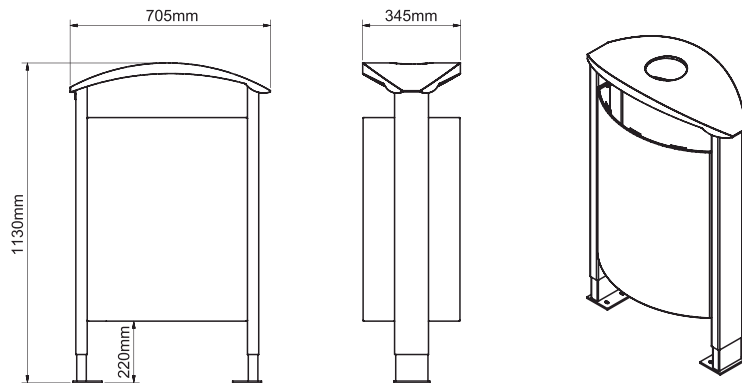

→ Looking for more detailed information?

☎ (845) 570 2745

🌐 [www.futuresystems-inc.com](http://www.futuresystems-inc.com)

✉ [sales@futuresystems-inc.com](mailto:sales@futuresystems-inc.com)



Media Bin MK 1



→ Looking for more detailed information?

(845) 570 2745

[www.futuresystems-inc.com](http://www.futuresystems-inc.com)

[sales@futuresystems-inc.com](mailto:sales@futuresystems-inc.com)

Media Bin MK 2



→ Looking for more detailed information?

☎ (845) 570 2745

🌐 [www.futuresystems-inc.com](http://www.futuresystems-inc.com)

✉ [sales@futuresystems-inc.com](mailto:sales@futuresystems-inc.com)

## Used Ticket Bins



→ Looking for more detailed information?

☎ (845) 570 2745

🌐 [www.futuresystems-inc.com](http://www.futuresystems-inc.com)

✉ [sales@futuresystems-inc.com](mailto:sales@futuresystems-inc.com)

## Wall/Shelter Mounted Ashtray



→ Looking for more detailed information?

☎ (845) 570 2745

🌐 [www.futuresystems-inc.com](http://www.futuresystems-inc.com)

✉ [sales@futuresystems-inc.com](mailto:sales@futuresystems-inc.com)



Freestanding Ashtray



→ Looking for more detailed information?

☎ (845) 570 2745

🌐 [www.futuresystems-inc.com](http://www.futuresystems-inc.com)

✉ [sales@futuresystems-inc.com](mailto:sales@futuresystems-inc.com)

Wall/Shelter Mounted Ashtray



→ Looking for more detailed information?

☎ (845) 570 2745

🌐 [www.futuresystems-inc.com](http://www.futuresystems-inc.com)

✉ [sales@futuresystems-inc.com](mailto:sales@futuresystems-inc.com)

NET2 Litter Bins



→ Looking for more detailed information?

(845) 570 2745

[www.futuresystems-inc.com](http://www.futuresystems-inc.com)

[sales@futuresystems-inc.com](mailto:sales@futuresystems-inc.com)

# Bollards, Barriers & Bike Racks

<b>Product Name</b>	<b>Reference</b>
Cycle Racks - Sheffield	11A 001
Y001 - Bollards	11A 002
Highway Impact Metal Bollards Counter Terror & Security Solutions	11A 003
Balustrade & Handrails	11A 004
Platform End Barrier	11A 005
Pavement Swing Gate	11A 006
Barriers - Internal	11A 007

→ Looking for more detailed information?

☎ (845) 570 2745

🌐 [www.futuresystems-inc.com](http://www.futuresystems-inc.com)

✉ [sales@futuresystems-inc.com](mailto:sales@futuresystems-inc.com)



## Cycle Racks - Sheffield

Future Systems supply a wide range of stainless steel, galvanised and painted cycle racks to match any RAL or BS colour.

Please contact us for additional information

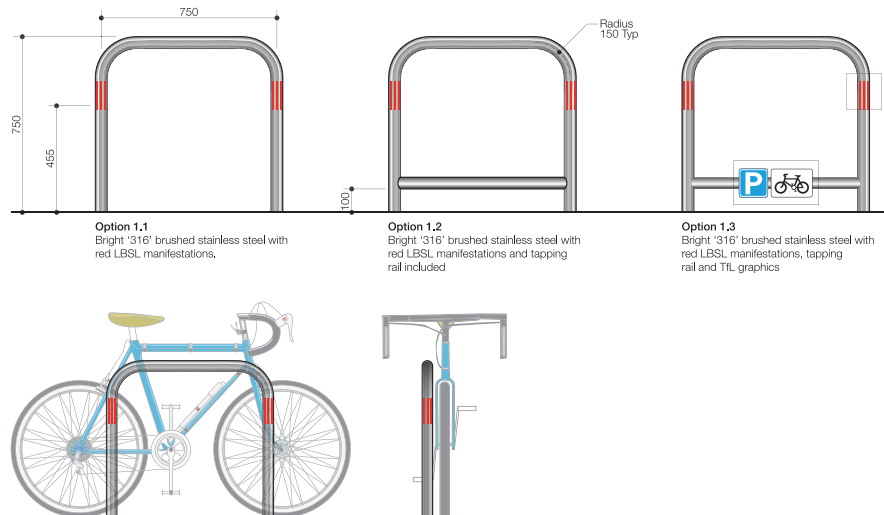

→ Looking for more detailed information?

(845) 570 2745

[www.futuresystems-inc.com](http://www.futuresystems-inc.com)

[sales@futuresystems-inc.com](mailto:sales@futuresystems-inc.com)

## Y001 - Bollards

### Example bollards

Bespoke sizes, finishes and graphics available on request

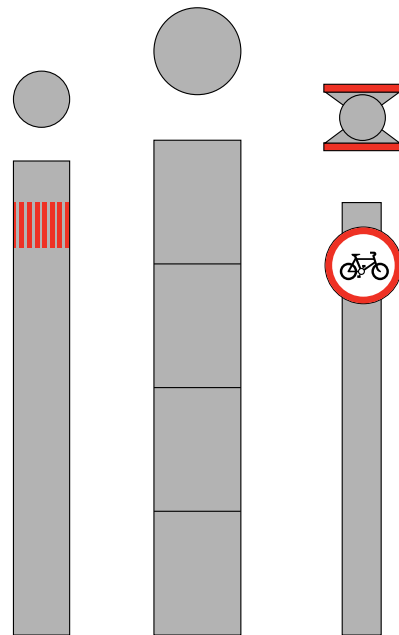

→ Looking for more detailed information?

☎ (845) 570 2745

🌐 [www.futuresystems-inc.com](http://www.futuresystems-inc.com)

✉ [sales@futuresystems-inc.com](mailto:sales@futuresystems-inc.com)

## Highway Impact Metal Bollards Counter Terror & Security Systems

### Material / Specification:

180mm Ø mild steel galvanised or satin stainless steel fabrication with domed cap detail. backfilled with concrete for extra strength.

### Finish:

Supplied in choice of satin polished stainless steel or architectural grade exterior powder coated paint in a choice of colours.

### Optional Graphics:

Three off 150mm applied uPVC retro reflective engineering grade SAV DfT highway yellow bands alternate and equally spaced from top edge.

### Construction

All construction shall be in accordance with DfT Signs Manual Design & Manufacture construction guidelines and BS standards

### Installation Options /Foundations:

Can be supplied with 10mm thick base plate for surface mounting with resin anchors, or cast-in using 500mm x 500mm x 900mm foundation with ST4 concrete



→ Looking for more detailed information?

☎ (845) 570 2745

🌐 [www.futuresystems-inc.com](http://www.futuresystems-inc.com)

✉ [sales@futuresystems-inc.com](mailto:sales@futuresystems-inc.com)

## Balustrade & Handrails

**Future Systems supply and install a wide range of stainless steel, galvanised and painted balustrade and hand rails in custom sizes to match individual site location which is available to match any RAL or BS colour.**

Full range of designs and styles available. Please contact us for additional information

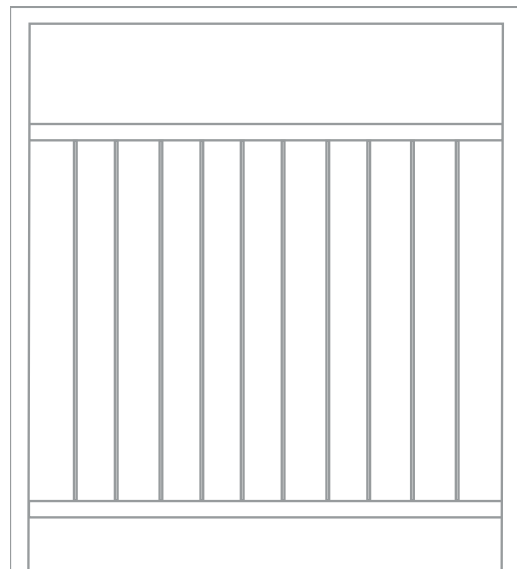

→ Looking for more detailed information?

☎ (845) 570 2745

🌐 [www.futuresystems-inc.com](http://www.futuresystems-inc.com)

✉ [sales@futuresystems-inc.com](mailto:sales@futuresystems-inc.com)



## Platform End Barrier



→ Looking for more detailed information?

(845) 570 2745

[www.futuresystems-inc.com](http://www.futuresystems-inc.com)

[sales@futuresystems-inc.com](mailto:sales@futuresystems-inc.com)

## Pavement Swing Gate



→ Looking for more detailed information?

☎ (845) 570 2745

🌐 [www.futuresystems-inc.com](http://www.futuresystems-inc.com)

✉ [sales@futuresystems-inc.com](mailto:sales@futuresystems-inc.com)

Barriers - Internal



→ Looking for more detailed information?

☎ (845) 570 2745

🌐 [www.futuresystems-inc.com](http://www.futuresystems-inc.com)

✉ [sales@futuresystems-inc.com](mailto:sales@futuresystems-inc.com)

# Installation & Maintenance Services

### Services

Nationwide Installation, Civils & Site Erection Services

Nationwide Cleaning & Maintenance Services

Nationwide Electrical Commissioning & Maintenance

Asset Management & Audit Services

→ Looking for more detailed information?

☎ (845) 570 2745

🌐 [www.futuresystems-inc.com](http://www.futuresystems-inc.com)

✉ [sales@futuresystems-inc.com](mailto:sales@futuresystems-inc.com)



## Nationwide Installation, Civils & Site Erection Services

**Future Systems provide a comprehensive range of nationwide installation and erection services for street furniture, signage and passenger infrastructure systems using our skilled and fully trained in house installation operatives.**

### **Services include:**

- Site Survey & Pre-Installation Services
- Site Surveys
- Site Photographs
- Superimposed Images & Photomontages
- Site Maps & Plans
- Utilities Search & Applications
- Opening Notice Applications & Approvals
- Works Planning & Management
- Power Supply Application & Green Energy Alternatives
- Risk Assessments & Method Statements

### **Installation & Erection Services**

- Compliance & On-Street Safety
- Signing & Guarding
- Full Civils & Excavation Service
- Foundation Build Service (range of foundation options available)
- Cable Laying & Trenching
- Stop & Shelter Erection Services
- Reinstatement Services

**A fully certified service. CSCS, NRSWA, HSE and CDM accredited.**



→ **Looking for more detailed information?**

☎ (845) 570 2745

🌐 [www.futuresystems-inc.com](http://www.futuresystems-inc.com)

✉ [sales@futuresystems-inc.com](mailto:sales@futuresystems-inc.com)

# Nationwide Cleaning & Maintenance Services

**Future Systems provide a comprehensive range of nationwide cleaning, routine maintenance, response and rapid response (emergency call out) services for street furniture, signage and passenger infrastructure systems using our skilled and fully trained in house installation operatives.**

**Services include:**

- Fabric Maintenance
- Routine Cleaning & Maintenance
- Graffiti Removal
- Publicity Posting
- Response Maintenance
- Glazing Repairs
- Structural Repairs & RTA's
- Rapid Response Maintenance (Emergency Call Out)
- Inspection & Quality Control
- Reinstatement Services
- Remote Monitoring Services
- Call Centre Available 24/7 - 365

→ **Looking for more detailed information?**

☎ (845) 570 2745

🌐 [www.futuresystems-inc.com](http://www.futuresystems-inc.com)

✉ [sales@futuresystems-inc.com](mailto:sales@futuresystems-inc.com)

## Nationwide Electrical Commissioning & Maintenance

### Nationwide Electrical Commissioning & Maintenance

Future Systems provide a comprehensive range of nationwide electrical installation, commissioning & maintenance services for street furniture, signage and passenger infrastructure systems using our skilled and fully trained in house installation operatives.

#### Services include:

##### Electrical & ITS Installation & Commissioning

- Electrical Connection & Commissioning
- RTI/ITS System Commissioning
- Testing & Certification

##### Electrical & Software Maintenance

- Electrical Hardware Maintenance
- RTI Display Sign Maintenance
- Periodic Testing & Health Checks
- Remote Monitoring
- Software Maintenance & Upgrade service



→ Looking for more detailed information?

☎ (845) 570 2745

🌐 [www.futuresystems-inc.com](http://www.futuresystems-inc.com)

✉ [sales@futuresystems-inc.com](mailto:sales@futuresystems-inc.com)

**future**  
systems inc

# Asset Management & Audit Services

**Future Systems provide a comprehensive range of asset management services for street furniture, signage and passenger infrastructure systems.**

**Services include:**

**Asset Management & Audit Services**

- Computerised Asset Management
- Barcoding
- Electronic Works Orders
- Job Status, History & Audit Trail
- Job Scheduling & Tracking
- Financial Reporting
- Automated Invoice Generation
- Live Access to Future Systems Service Reporting

→ **Looking for more detailed information?**

☎ (845) 570 2745

🌐 [www.futuresystems-inc.com](http://www.futuresystems-inc.com)

✉ [sales@futuresystems-inc.com](mailto:sales@futuresystems-inc.com)



## Contents

# Product Design & Engineering, Graphic Design, Map & Timetable Design, Transport Planning & Advisory Services

### Services

Design & Engineering Services

Transport Planning & Advisory Services

Map, Timetable & Service Graphic Design

→ Looking for more detailed information?

☎ 00 +1 845 570 2745

🌐 [www.futuresystems-inc.co.uk](http://www.futuresystems-inc.co.uk)

✉ [sales@futuresystems-inc.co.uk](mailto:sales@futuresystems-inc.co.uk)

**future**  
systems inc

# Design & Engineering Services

In addition to a comprehensive catalogue of products Future Systems provide a full in house design and engineering service that is tailor made for individual customer and city needs.

### Services include:

- Infrastructure Design, Selection & Advisory Service
- Product Selection & Advisory Service
- Concept Design
- Photo Realistic Montages & Product Visualizations
- 3D Animations and Walkthroughs
- Value Engineering
- Production Engineering
- Fabrication Engineering
- 3D CAD Design
- Structural Design
- Product Prototyping Service
- Electromechanical Design
- Electronics Design
- Software Design

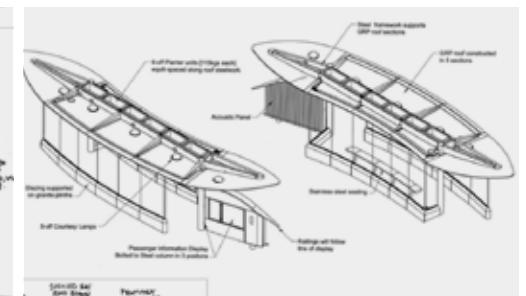
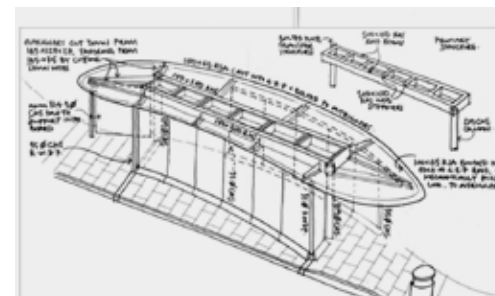

→ Looking for more detailed information?

(845) 570 2745

www.futuresystems-inc.com

sales@futuresystems-inc.com

# Transport Planning & Advisory Services

**Future Systems provide practical advice, guidance, products and services to enable cities to develop, implement and run modern efficient public transport systems.**

Future Systems have assisted transport agencies globally with their public transport infrastructure and supporting operating frameworks.

**Services include:**

- Planning & Advisory Services
- An audit and review service of client's existing transport infrastructure and transport strategy
- Transport Development Plan and City Needs Review
- Client Specific 'Transport Strategy' writing service
- Legislation, compliance & best practice guidance
- Implementation advise and guidance
- Route survey and route planning
- Tender writing & evaluation service
- Project management services
- Animated 3D simulation service; see your Transport Strategy come to life in your City
- Costing, budgeting and forecasting service
- Funding guidance
- Range of finance and purchase options available

→ **Looking for more detailed information?**

☎ (845) 570 2745

🌐 [www.futuresystems-inc.com](http://www.futuresystems-inc.com)

✉ [sales@futuresystems-inc.com](mailto:sales@futuresystems-inc.com)

## Map, Timetable & Service Graphic Design Services

**Future Systems provides a comprehensive range of design, graphic design and cartographic services for the mass transit sector.**

**Services include:**

- Design, Guidelines, Maps & Corporate Identity
- Marketing, Branding & Corporate Identity Design guidelines
- Timetable, Route Map & Line Diagram Design
- Electronic Timetable & Mapping Display Software
- Timetable & Map Printing & Lamination Services

→ **Looking for more detailed information?**

☎ (845) 570 2745

🌐 [www.futuresystems-inc.com](http://www.futuresystems-inc.com)

✉ [sales@futuresystems-inc.com](mailto:sales@futuresystems-inc.com)



# Asset Management & Audit Services

**Future Systems provide a comprehensive range of asset management services for street furniture, signage and passenger infrastructure systems.**

**Services include:**

**Asset Management & Audit Services**

- Computerised Asset Management
- Barcoding
- Electronic Works Orders
- Job Status, History & Audit Trail
- Job Scheduling & Tracking
- Financial Reporting
- Automated Invoice Generation
- Live Access to Future Systems Service Reporting

→ **Looking for more detailed information?**

☎ (845) 570 2745

🌐 [www.futuresystems-inc.com](http://www.futuresystems-inc.com)

✉ [sales@futuresystems-inc.com](mailto:sales@futuresystems-inc.com)

## Contents

# Intelligent Transport & Data Management Systems Software & Hardware Interface to Systems Integrators

### Systems

Intelligent Transport & Data Management Systems

Software & Hardware Interface to Systems Integrators

→ Looking for more detailed information?

☎ (845) 570 2745

🌐 [www.futuresystems-inc.com](http://www.futuresystems-inc.com)

✉ [sales@futuresystems-inc.com](mailto:sales@futuresystems-inc.com)

**future**  
systems inc

# Intelligent Transport & Data Management Systems & Services

**Future Systems provides a range of transport data management and intelligent transport services for the mass transit sector.**

### Services include:

- Transport Data Management
- Real Time Systems
- Journey Planning Software
- Internet Travel Information Systems
- Electronic Timetable & Printing Solutions
- Automated Production of Stop Information
- Fare Payment Systems
- Booking Service & Virtual Brokerage Systems
- Bus Tracking (via technology partners)
- AVL and Service Monitoring (via our technology partners)
- Crew Scheduling & Rosters (via technology partners)
- Workforce & Fleet Management (via technology partners)
- Fuel Management Systems (via technology partners)
- Bus Priority Systems (via technology partners)



→ Looking for more detailed information?

☎ (845) 570 2745

🌐 [www.futuresystems-inc.com](http://www.futuresystems-inc.com)

✉ [sales@futuresystems-inc.com](mailto:sales@futuresystems-inc.com)

## Software & Hardware Interface to Systems Integrators & Services

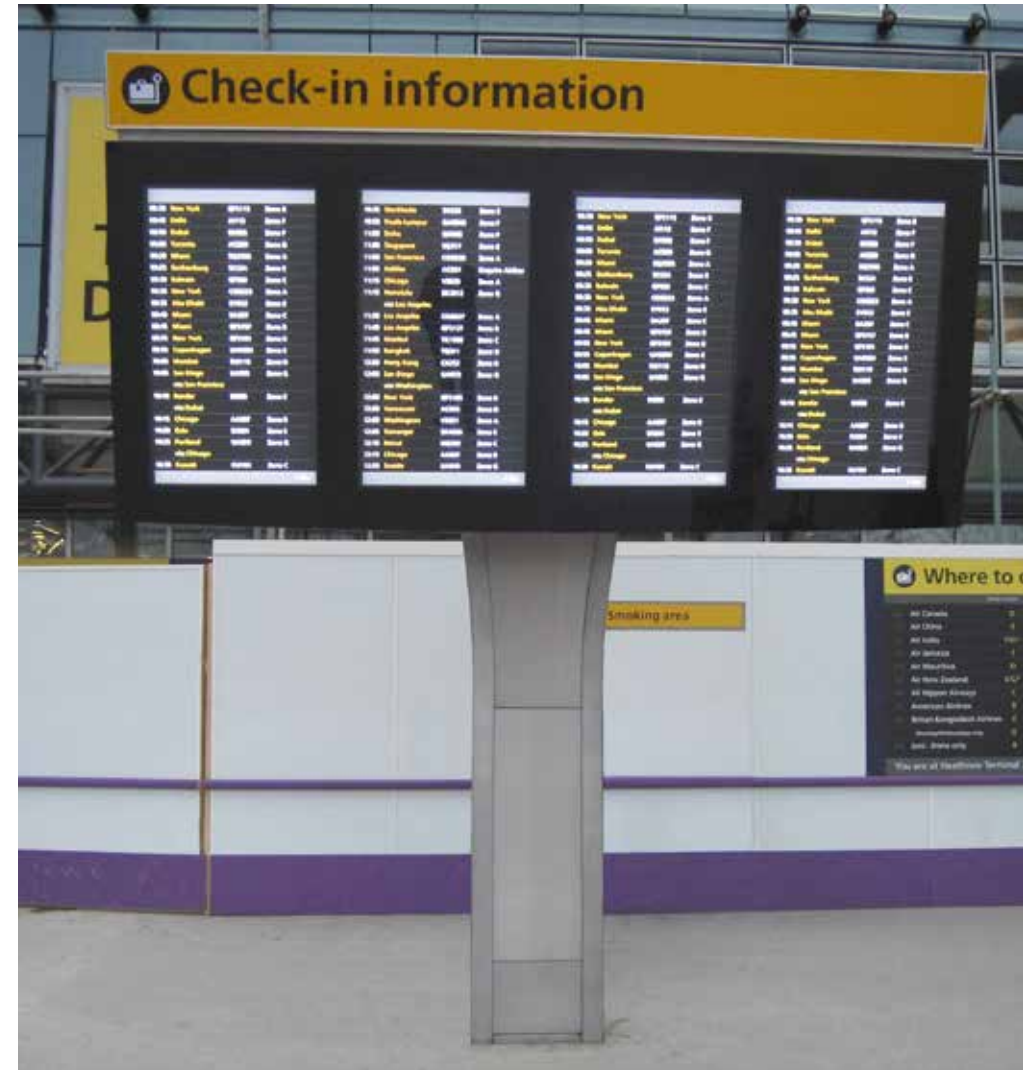

→ Looking for more detailed information?

(845) 570 2745

[www.futuresystems-inc.com](http://www.futuresystems-inc.com)

[sales@futuresystems-inc.com](mailto:sales@futuresystems-inc.com)

**future**  
systems inc



# Construction Related Metalwork Fabrication, Metal Fabrication Services & Fabricated Products

### Services

The Company & Specialist Areas

Manufacturing Facilities

Products & Custom Fabrication Services

Project Management

Installation & Site Fitting & Modular Construction, Site Fitting & Erection Methods

→ **Looking for more detailed information?**

☎ (845) 570 2745

🌐 [www.futuresystems-inc.com](http://www.futuresystems-inc.com)

✉ [sales@futuresystems-inc.com](mailto:sales@futuresystems-inc.com)

## Metal Fabrication Services & Fabricated Products

# Metal Fabrication Services & Fabricated Products

### The Company

Founded in 1975, Future Systems is a leading company in the design, manufacture, finishing and installation of high-quality construction related fabrication products and services.

Working with top clients, architects and contractors, Future Systems meets the individual needs of customers who expect the very best.

With headquarters and 125,000 sq/ft manufacturing facility in West London, depots throughout the UK and overseas divisions in North America and the Middle East, Future Systems offers worldwide experience certified quality service and support in every project phase.

The scope of work includes technical sales advice, budget pricing, tendering, CAD design, engineering, manufacture, finishing, supply and site installation/fitting of any type of construction related fabricated metalworks.

### Specialist Areas of Operation

- Construction Related Fabrication Services
- Airport & Transport Infrastructure Fabrication
- Industrial Machine Special Fabrication
- Stainless Steel Fabrication
- Aluminium Fabrication
- CAD Design
- Product Management
- Installation and Site Fitting
- Modular Construction and Site Erection
- Specialist Finishing
- Elevator Engineering Services



→ Looking for more detailed information?

☎ (845) 570 2745

🌐 [www.futuresystems-inc.com](http://www.futuresystems-inc.com)

✉ [sales@futuresystems-inc.com](mailto:sales@futuresystems-inc.com)

**future**  
systems inc

## Metal Fabrication Services & Fabricated Products

### Metal Fabrication Services & Fabricated Products

#### Manufacturing Facilities

The 125,000 sq ft production facility in West London, houses some of the most advanced CAD/CAM linked manufacturing equipment available in the industry.

Latest computerised laser processing manufacturing technology and machinery combine with proven procedures, traditional values, skill and experience to deliver competitively priced top quality products.

Future Systems's combined expertise in fabrication, sheet metal component and sub-assembly development and product finishing can help customers to minimize time to market by reducing or eliminating problems with production by producing Total Engineering Solutions.

#### Manufacturing Cells

- Raw material laser processing
- CNC Machining
- CNC Punching
- Folding and forming
- Fabrication
- Assembly line
- Pre-treatment and finishing



Building related metal fabrication services



Transport infrastructure fabrication



Industrial machine special fabrication



Commercial elevator engineering services

→ Looking for more detailed information?

☎ (845) 570 2745

🌐 [www.futuresystems-inc.com](http://www.futuresystems-inc.com)

✉ [sales@futuresystems-inc.com](mailto:sales@futuresystems-inc.com)

**future**  
systems inc

## Metal Fabrication Services & Fabricated Products

### Metal Fabrication Services & Fabricated Products

#### Products & Custom Fabrication Services

- Architraves & Skirting
- Balustrades & Handrails
- Balustrade Infill Panels
- Bars / Counters
- Bonded Fascias
- Bridges & Walkways
- Brise Soleil
- Bull Nosing & Feature Flashing
- Canopies & Walkways
- Ceiling Panels & Cladding Panels
- Column Cladding
- Curved Fascias
- Elevators, Escalators & Moving Walkways
- Glazed Screens
- Glazing Support Systems (Bespoke)
- Laser Cutting
- Louvres & Grills
- Machined Parts
- Mesh Panels & Screens
- Mezzanines
- Panels & Perforated Panels
- Rainwater Guttering Systems
- Sections & Profiles
- Sheet Metalwork
- Staircases
- Stair Treads, Trims & Handrails



Architraves & Skirting



Balustrades & Handrails



Balustrade Infill Panels



Bars/Counters



Bonded Fascias

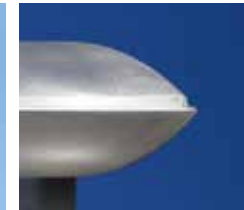

Bull Nosing & Feature Flashing



Canopies



Ceiling Panels



Cladding Panels



Column Cladding



Curved Fascias



Escalators & Moving Walkways



Glazed Screens



Glazing Support Systems (Bespoke)



Laser Cutting



Louvres & Grills

→ Looking for more detailed information?

(845) 570 2745

www.futuresystems-inc.com

sales@futuresystems-inc.com

**future**  
systems inc



## Metal Fabrication Services & Fabricated Products

### Metal Fabrication Services & Fabricated Products

#### Products & Custom Fabrication Services

- Architraves & Skirting
- Balustrades & Handrails
- Balustrade Infill Panels
- Bars / Counters
- Bonded Fascias
- Bridges & Walkways
- Brise Soleil
- Bull Nosing & Feature Flashing
- Canopies & Walkways
- Ceiling Panels & Cladding Panels
- Column Cladding
- Curved Fascias
- Elevators, Escalators & Moving Walkways
- Glazed Screens
- Glazing Support Systems (Bespoke)
- Laser Cutting
- Louvres & Grills
- Machined Parts
- Mesh Panels & Screens
- Mezzanines
- Panels & Perforated Panels
- Rainwater Guttering Systems
- Sections & Profiles
- Sheet Metalwork
- Staircases
- Stair Treads, Trims & Handrails



Machined Parts



Mesh Panels & Screens



Mezzanines



Panels



Perforated Panels



Rainwater Guttering Systems

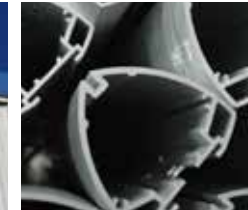

Sections & Profiles



Sheet Metalwork



Signage Systems



Staircases



Stair Treads, Trims & Handrails



Wall Panels



Walkways

→ Looking for more detailed information?

(845) 570 2745

www.futuresystems-inc.com

sales@futuresystems-inc.com

future  
systems inc

# Metal Fabrication Services & Fabricated Products

### Project Management

Future Systems's experienced, well-trained and disciplined project managers follow proven project management procedures.

Utilisation of leading planning and management tools gives Future Systems full control of quality, cost and programme and ensures successful project management.

Strict adherence to all company quality and health and safety processes ensures a high quality product and a safe working site. Future Systems are able to give an individual response to the needs of each project and respond quickly and accurately to changes wherever they occur.

→ Looking for more detailed information?

☎ (845) 570 2745

🌐 [www.futuresystems-inc.com](http://www.futuresystems-inc.com)

✉ [sales@futuresystems-inc.com](mailto:sales@futuresystems-inc.com)

# Metal Fabrication Services & Fabricated Products

### **Installation & Site Fitting**

Future Systems's highly experienced and qualified installation, site fitting and contract management personnel work strictly to robust quality and health and safety procedures. Future Systems ensure the highest level of quality, time and cost reliability. Close attention to detail, and maximum utilisation of off-site fabrication techniques ensures Future Systems's industry respected reputation.

### **Modular Construction, Site Fitting & Erection Methods**

Future Systems employs modular construction methods which allows the construction of technically complex fabricated metalwork to be undertaken by offsite manufacturing techniques.

Factory fabricated and assembled, the parts are then broken down, packaged and shipped to site. After delivery to the construction site components can be structurally assembled more quickly, allowing rapid, reliable start up on site and greatly reduced site occupancy times.

Modular manufacturing techniques also allows construction to exacting specifications in a clean environment to ensure a higher quality product than normal on-site methods can achieve.

→ **Looking for more detailed information?**

☎ (845) 570 2745

🌐 [www.futuresystems-inc.com](http://www.futuresystems-inc.com)

✉ [sales@futuresystems-inc.com](mailto:sales@futuresystems-inc.com)